Y. MAY 12, 1909.

T & Co

's Suits
$40

nted—
nished.

in the lines at
an the absolute
ecause of their
ction where a
k of "in perfect
rials and colors.

at have been
ften possible.

tyles at
$30

tussah
terials.

straight hipless
d many smart
vith a touch of
n. Serge coats
red button and
in appearance.
re exceptional.

erings
icing.

Waists
$5.00

sent
yles.

g combinations
dered designs.
for this sale.
however indi-
llection. That
corroboration.

he
k.

LPS and HINTS
Your Summer Outing
in the
CATION LAND.
VRITE TO-DAY
for a copy of
EW ENGLAND
VACATION
RESORTS
FREE FOR THE ASKING.
Every Vacationist and Tourist should have a copy at once.
Tells you Where to Go, Where to Stay, What to See, and gives all details as to costs and accommodations. Address
Drawer 24
Passenger Dept.
North Station
Boston, Mass.

ARMENTS IN MANAHAN'S
TARINE
TH BAGS
RAP CLOTHES IN TARINE 20TH
DISINFECTS, PURIFIES GARMENTS
NS—HEALTHFUL TO WEAR LUNGS
AIR TIGHT. LASTS FOR YEARS.
ELL.

ders of THE TRIBUNE
a class by themselves,
HE TRIBUNE stands
in its supremacy over
newspapers.

The Chicago Daily Tribune.

VOLUME LXVIII.—NO. 114. THURSDAY, MAY 13, 1909.—TWENTY PAGES. * PRICE TWO CENTS.

ALDRICH RELENTS IN FEAR OF VETO.

Taft and Senators from Middle West Force Protection Men Into Condition for Compromise.

MANY CUTS MAY RESULT.

President Expected to Reject Bill Which He Decides Does Not Fulfill Pledges of Republicans.

BY RAYMOND.

Washington, D. C., May 12.—[Special.]—As a result of the quiet influence of President Taft and the persistent opposition of the senators from the Mississippi valley, Mr. Aldrich and the conservative element in the senate have been frightened into agreeing that they will make some notable concessions in the way of tariff revision downward.

This may be done possibly without the aid of committee amendments, but the dominant element in the senate will agree not to fight a number of propositions for a revision of some of the most objectionable duties in the downward direction. Furthermore, Chairman Payne, Speaker Cannon, Representative Boutell and others who have been fighting for high duties practically have agreed to accept a number of senate reductions.

Several of these leaders have been to the White house of late and have left the impression there, it is said, that the net result, after the conference has finished its work, will be to put into the bill the reductions made both by the house and by the senate, so that the general average of the perfected bill will be much lower than that of either house or senate.

Fear Taft Will Use Veto.

As has been stated, part of this surrender by the high protection element has come about through the downright fear that President Taft would veto the bill which they originally had framed. On the other hand, the insurrectionary movement on the part of the Mississippi valley senators has had much more effect than has been appreciated even by those senators themselves.

The repeated warnings of men like Cummins, Dolliver, Beveridge, Nelson, Clapp, Burkett, Bristow, and others were laughed at in the beginning, but since then the leaders, both of the house and senate, have concluded that the demand in the middle west for a revision on the downward basis is something which can no longer be ignored. The result is that even Mr. Aldrich, the high priest of the fanatical protection which safeguards the eastern manufacturers at the expense of the consumer, has concluded that between Mr. Taft and the middle west sentiment there is danger both politically and commercially to the interests they represent.

It may be that the eastern leaders are attempting to flimflam the president and to fool the people, but if so they are going about it in a deliberate way, and it is certain from the talks which the members of congress have had with the president that he believes they will play fair with him and the people and will allow a number of reductions to slip into the bill. If they do not, it will be vetoed.

Aldrich Refutes Own Claim.

Mr. Aldrich, it is said, has stipulated that the main feature of the cotton and wool schedules shall be left intact. His argument is that these paragraphs are so complex and are woven together so closely that if they are disturbed by lowering the duty on articles here and there, it will throw the whole machinery out of balance, so far as those schedules are concerned.

There is some truth in this statement, but there is a good deal more selfishness. Mr. Aldrich himself did not hesitate to remodel the silk schedule of the present law, substituting specific for ad valorem duties and remodeling all of the silk paragraphs in such a way as to raise the rates materially on almost every article. If the Aldrich bill goes through in its present form, every article of silk will be higher priced than before and the table prepared by Mr. Aldrich himself admits this fact.

It undoubtedly is a good thing to substitute specific for ad valorem duties whenever it can be done, but there is no reason why there should be an advance in the rates. All the rates could be lowered just as easily as raised, and it is not too late to do that thing.

Wool Schedule Could Change.

It is true that Mr. Aldrich has told the president and Republican leaders that the cotton, woolen, and silk schedules are so delicately adjusted that it would be extremely dangerous to pick out a few paragraphs here and there for a revision downward. There is no reason at all why there should not be a general revision of all paragraphs of all of those schedules.

It could be done in the case of the woolen schedule without interfering with the duties on raw wool, so that the farmers and sheep growers would continue to be fully protected. The rates on manufactured woolen goods and on cotton and silk goods as well could be reduced with a profit to consumers, and the only sufferer would be the New England manufacturer, who has grown immensely rich by the tariff system, which is practically prohibitory on everything except certain lines of goods which are not profitably manufactured in this country.

Senator Aldrich's latest scheme, which has been submitted to President Taft and which later on will be filtered through to the insurgent senators, is that these textile schedules should be let alone, but that there should be a general revision downward in the way of free or cheap raw materials. This means free coal, free hides, free iron ore, low priced lumber, and a reduction on the other raw materials and partly manufactured articles which are to be expanded or remanufactured in this country.

Reduction on General Average.

In this way when the tariff bill finally is submitted to the president the statistical experts will be able to figure out a general average of reduction. The people will not notice it much, because it will not extend to the things they wear in any important particular.

The iron and steel schedule will be cut still further, because the steel trust does not need any protection anyway. There will be no reduction on earthenware or china or cheap pottery. Cotton hosiery, gloves, women's bonnets, and similar articles will be subjected to duties substantially the same as under the

(Continued on page 5, column 2.)

SUMMARY OF
The Daily Tribune.

THURSDAY, MAY 13, 1909.

THE WEATHER—
FORECAST—Showers and thunder storms and warmer Thursday, Friday generally fair and cooler, brisk southerly winds Thursday, shifting to westerly Friday.
Sunrise, 4:31.
Sunset, 7:01.
Moonrise, 1:40 a. m.

CONDITIONS YESTERDAY.
Temperature, max. 72, min. 49, mean 62, normal for the day 55. Excess since Jan. 1, 354.
Precipitation for 24 hours to 7 p. m., trace. Excess since Jan. 1, 4.82 inches.
Wind, S., max. 26 miles an hour, at 6:35 p. m.
Relative humidity, 7 a. m. 67%, 7 p. m. 50%.
Barometer, sea level, 7 a. m. 30.20, 7 p. m. 29.92.

TELEPHONE CENTRAL 100.

DAILY HEALTH HINT.

EATING AND DIGESTION.

"Digestion waits on appetite and health on both" is a maxim old and true. From this it is clear that the appetite should be keen and natural—that is, not forced by rich foods and highly spiced condiments. There is no better way to get up a good appetite, a keen, genuine hunger, than by exercise in the open air and sunlight.

Then when the meal hour comes let it be a full hour instead of twenty to thirty minutes. See to it, too, that the conversation at the table is of the bright and cheery sort. Take plenty of time and chew your food thoroughly and this, with plenty of outdoor exercise, will preserve both your appetite and digestion and keep you well and vigorous in both body and mind.

WASHINGTON.

Opposition of senators from middle west and fear of Taft veto cause Aldrich men to think of rate cuts. Page 1.
Four southern senators plead with Taft to pardon man convicted of peonage and depose officials who pushed case. Page 1.
Senator Gore defends retailers, claiming they have not forced up prices; puts blame on trusts. Page 5.
Taft plays golf with Walter Travis and proves he is not bumble puppy. Page 5.

DOMESTIC.

Elinor Glyn's new book terms American men too good. Page 1.
Representative Curtiss, ousted from Michigan house, is defiant; says he is victim of plot. Page 6.
Three Yale students swim to safety after clinging to overturned boat for hours. Page 7.
Dr. McConnell startles Episcopal congress at Boston by calling church of today a makeshift. Page 10.

LOCAL.

Chicago Theological seminary and Gary Y. M. C. A. receive $100,000 each; donors are D. K. Pearsons and E. H. Gary. Page 1.
Illinois homeopaths denounce useless tonsils and say removal checks incipient tuberculosis in children. Page 1.
Former Judge Abner Smith, awaiting imprisonment or pardon, testifies in National Life Insurance Co. suit. Page 3.
No musicians, cripples, or colored men to serve on jury that will try "Skinny" Madden and his associates. Page 3.
Jealous man kills wife, then commits suicide by placing himself on Metropolitan "L" tracks. Page 3.
Bomb thrown at west side saloon and explosion alarms patients in nearby hospital. Page 3.
Default judgment entered against Germania Männerchor in favor of man who sued on two bonds. Page 7.
Cheltenham Improvement association raises loud cry for more cars, parks, and street lights. Page 7.
President Schneider would simplify public school system; indorses views of David R. Forgan. Page 11.
City employés find flaw in complaint of citizen that Commonwealth-Edison company was not paying full compensation to municipality. Page 20.

SPRINGFIELD.

Illinois senate passes Ettelson school book bill, which now goes to house. Page 4.
Action of day in senate made more roseate Chicago charter hopes. Page 4.
Liquor interests gained two points in legislative contests of day. Page 4.
Lorimer's raid on senatorial orchard halted by case of cold feet. Page 4.

FOREIGN.

President Taft's message causes resentment among leaders of Porto Rico; one calls statements insult. Page 2.
British committee in report following long investigation sees American beef trust possible menace. Page 2.
French cabinet dismisses many postal employés in effort to break strike; troops patrol city. Page 2.
D. E. Felt writes of clash in Turkey prior to fall of sultan. Page 2.

NEW YORK.

Wright brothers guests at Aero club luncheon. Page 7.
Battery Dan chased by dogs; given explanation in court. Page 7.

TRADE AND INDUSTRY.

Railway news. Page 6.
Local financial. Page 12.
Commercial. Page 13.
Real estate. Page 13.

SPORTING.

Senators beat Sox, 6 to 2, new outfielder, George Browne, batting in winning runs. Page 8.
Heavy batting by Meyers defeats Cubs in game with Giants, 8 to 2. Page 8.
Maroons spring surprise by beating Illinois ball team, 3 to 1. Page 8.
Jack Johnson departs for east, declaring that he will give O'Brien a fierce beating. Page 9.
New York 1909 racing season will open today at Belmont park track. Page 9.

MOVEMENTS OF OCEAN STEAMSHIPS.

Arrived.	Port.
ARGENTINA	New York.
GROSSER KURFURST	Bremen.
KOENIGEN LUISE	New York.
LA LORRAINE	Havre.
MERION	Liverpool.
MONTFORT	Montreal.
TANGO MARU	Victoria.
Sailed.	**Port.**
CANADIAN	Boston.
LAKE MANITOBA	Liverpool.
LAURENTIAN	Boston.

WIRELESS REPORTS.

CHICAGO ..... Of Havre ..... Due Thurs. p. m.
LUSITANIA ... Off Sable Island. Due Friday a. m.
SAXONIA ..... Off Sable Island.

SENATORS FIGHT FOES OF PEONAGE

Taft Is Asked to Depose Federal Officials Who Opposed Slavery and Pardon One Man Convicted.

DENY BLOW TO SOUTH.

Marshals and Attorneys Arrayed Against System Say Stoppage Would Aid All Industries.

BY JOHN CALLAN O'LAUGHLIN.

Washington, D. C., May 12.—[Special.]—A concerted movement on the part of the affected interests to terminate the campaign against peonage inaugurated by the federal government has been started. Strong influence is being brought to bear upon the president to induce him to pardon the men convicted of the violation of the peonage laws in the south.

If it can be accomplished, the district attorneys and United States marshals who have been efficient aids of the department of justice in this important work either will be removed or will fall of reappointment. Altogether, the situation is one which seriously menaces a reform of vital interest, not only to the men induced or forced to work under slavelike conditions, but to the social life of the communities in which they labor.

Four United States senators, representing the states of Tennessee and Alabama, called upon the president today to urge that he grant a pardon to W. S. Harlan, manager of the Jackson Lumber company, near Lockhart, Ala. Harlan comes originally from Iowa, but now is a resident of Alabama. It was proven that he had headquarters at Lockhart; that in his backyard were kept bloodhounds used to capture men attempting to escape. It was shown that by means of the telegraph, railroad, and telephone, justice of the peace, and deputy sheriff the men employed by the lumber company were hemmed in so that escape was almost impossible; that the foreman constantly carried pistols and often made threats; that a rope was placed around the neck of one foreigner and thrown about a beam as an object lesson to the others and to frighten them.

Practices Shock Decent Men.

It was asserted by the government that Harlan and his subordinates organized a conspiracy which in its conception and execution was such as to shock the feelings of any decent man, and that a system of cruelty and oppression, carried on in the remote and sparsely settled pine forest region, had been brought to light which would be hardly credible if two juries had not affirmed that it existed.

Assistant District Attorney Russell, who has been doing yeoman work in the effort to suppress peonage, will make a determined resistance to the attempt to liberate Harlan through the pardoning power of the president. If leniency be shown in that case, the corner stone will be pulled out from the structure of prosecutions which have been laboriously built up during the last two years.

Mr. Taft has been told that the department of justice is hounding a man whose crime consisted in requiring an employé who had been in his service only twelve hours to perform the work he had agreed to do. Mr. Russell, in the course of the investigation he made in the Harlan case, has produced a vast quantity of evidence which he declared showed that Harlan was the reigning spirit in the enforcement of the peonage at Lockhart. From him, he asserted, all orders came, and by him all methods of business, whether criminal or not, were devised. He was the spider in the web.

Harlan Case One of Many.

The case of Harlan is cited as one of many of similar character which have been uncovered in the southern states by Mr. Russell during the course of his investigations. It is his view that the chief support of peonage is the peculiar system of state laws prevailing in the south, intended evidently to compel service on the part of the working man. It is but a step from the usual condition of the great mass of laboring men where these laws are in force to peonage, and in the report he made some months ago Mr. Russell declared it difficult to draw the distinction between the condition of a man who remains in service against his will because the state has passed a special law under which he can be arrested and returned to work and the condition of a man on a nearby farm who actually is made to stay at work by arrest and actual threats of force under the same law.

The actual spoken threat of an individual employer who makes his laborer stay at work against his will by fear of the chain gang and the threat of the state to send him to the chain gang whenever his employer chooses to have him arrested are the same in result, and he does not consider them different in any other way.

The effect of the activity of the department of justice has not been to put an end to peonage, for cases still are being reported to the department of justice, nor is this to be expected under the conditions described by Mr. Russell.

South Sees Need of Change.

But it is gratifying to note that a healthy public sentiment is developing in the south, which has enabled the conviction and punishment of offenders and which already has led and undoubtedly will continue to lead to a revision of the state laws. In New York, Chicago, and other points from which men were induced to go to southern camps, greater care is exercised to prevent them from serving under conditions resembling slavery.

It may be asked why white men are unable to protect themselves. Mr. Russell answered this by saying that if those who so wonder were suddenly set down in the middle of Russia without money or friends, they would be almost as helpless. The laborers who have been especially subjected to peonage are Russians, Bulgarians, Italians, Austrians, and other aliens, who do not speak English and who therefore are the more easily imposed upon. The state department has been deluged with protests from the governments of Europe which have urged that the federal authorities interfere either to secure the relief of individuals from the intolerable conditions in which they have placed themselves or to ameliorate those conditions.

The department of commerce and labor has been cooperating with the department of justice to bring about an abandonment of peonage by state and private persons. The

(Continued on page 5, column 3.)

THE NEWS FROM WASHINGTON.

THE TAFT BRAND. THE ROOSEVELT BRAND.

President Taft and Vice President Sherman, accompanied by two of the president's aids, played a foursome at Chevy Chase yesterday afternoon. The president was victorious, as usual. A return match will be played next week.

President Roosevelt, accompanied by two of his aids, rode ninety-six miles yesterday in a driving rain. He did it to demonstrate that the thirty mile a day ride military test for officers was not an unreasonable hardship. He returned in good condition.

President Taft received a number of callers yesterday. He spent the greater part of the morning in a talk with an old gentleman from one of the western states. It is said that the president has not yet learned the art of terminating an interview and, on account of his good nature, is being constantly imposed upon by tactless callers who do not know when to leave.

President Roosevelt received 200 callers yesterday morning, disposing of them in less than an hour. He had a pleasant word for each and remembered the names of nearly every one of them.

President Taft remains silent on the tariff situation and has steadfastly maintained an attitude of apparent inactivity. It is impossible to get a statement of his position as to a possible veto of the tariff bill, but it is believed that he will act vigorously at the proper time. It is evidently his purpose not to encroach upon the legislative functions of the government.

President Roosevelt is incensed at congress because of their inaction in protecting public lands. He wrote a stinging message yesterday and in consequence the members of congress are frothing at the mouth. It is thought they will be moved by public opinion to take action.

Many men high in congress who have bitterly fought the Roosevelt policies are frequent callers at the White house and are received with friendly cordiality by President Taft. It is believed that he will follow a conciliatory policy with his enemies rather than stir them up by fierce antagonism.

President Roosevelt yesterday threw down the gauntlet to a little coterie of powerful senators who have been representing powerful interests in congress. He defied them to retaliate and swears he will bring them to time.

TWO GIFTS TOTAL $200,000

Chicago Theological Seminary and Gary Y. M. C. A. Enriched

NEW BUILDING IS ASSURED.

Donors of $100,000 Each Are E. H. Gary and D. K. Pearsons of Hinsdale.

Two gifts of $100,000 each, one to the Chicago Theological seminary and the other to the Y. M. C. A. for a building at Gary, Ind., were announced yesterday. The donors are Dr. D. K. Pearsons of Hinsdale and E. H. Gary, chairman of the executive committee of the United States Steel corporation.

The annual board meeting of the Theological seminary at Ashland and Washington boulevards was turned into a celebration in the afternoon when it was unexpectedly announced that Dr. Pearsons would give the institution $100,000 to be used in any way the board pleased for the benefit of the seminary.

It was Dr. George S. F. Savage, one of the original incorporators of the institution in 1859, who told the welcome news.

"Dr. Pearsons has written me several letters recently," he said, "concerning another gift to the seminary. He telephoned me a day or two ago to go to his office in a few days and get the money. He gave me permission to announce the gift to this meeting."

The twenty-four members of the board from all parts of the northwest immediately forgot all business and cheered the announcement. The news was communicated to a hundred alumni of the seminary, who were at the institution to hold their annual dinner, and a general congratulation party followed.

Dr. Pearsons' Third Gift.

This is the third substantial gift that Dr. Pearsons, who has endowed schools and colleges in every part of the country, has made to the seminary. Thirty-five years ago when the seminary was struggling for its existence he gave it $50,000, and in 1893 he made a gift of $185,000 to the institution.

"The gift is in the nature of a tribute to our new president, Dr. O. S. Davis, who became the head of the institution in April," J. R. Montgomery, secretary of the board, said. "Dr. Pearsons has always been a stanch friend of the seminary. He was an especial friend of Dr. Hugh Scott, professor of church history, who recently was killed in a street car accident. One of the best things about this gift is that there are no strings to it. The seminary is free to use the gift as it pleases. The endowment fund of the institution is over $800,000 besides this."

Dr. Davis is planning a seminary extension course to be open to the ministers of Chicago who have never had seminary training. A part of the new fund may be used for this purpose.

Gift Came as a Surprise.

The announcement of this latest gift of Dr. Pearsons comes as all the greater surprise because of his recent statement that he was going to go slow with new gifts to schools, as those already promised would have to be provided for by the sale of some of his property.

Dr. Pearsons is 80 years old, and since 1887 he has given most of his time to charitable enterprises. It is estimated that his gifts to charity and education have amounted to more than $15,000,000. He has realized an immense fortune from early investments in real estate, which he began to make soon after coming to the city in 1800. After the big fire in 1871 his wealth increased almost as fast as did the size of the city, and in 1876 he was considered one of the richest men of the town.

No Strings Tied to Gift.

Officials of the United States Steel corporation made the announcement that E. H. Gary would present to the city named in his honor a building to cost $100,000 for the use of the Young Men's Christian association. Mr. Gary gives outright for the building and is exclusive of the land upon which it will be erected.

Plans for the building will be drawn by the New York architect of the association, and construction will begin as soon as they are completed.

The site will be selected next Saturday when Indiana officials of the association will visit Gary. The building will be on the town site, but will be close to the steel plant. Owing to the large number of young men employed in the mills the field is believed to be a good one.

Mr. Gary has already donated three lots worth $3,000 as a site for a Methodist church.

MALDWIN DRUMMOND SUFFERS AN ATTACK OF SMALLPOX.

His Wife, Mrs. Marshall Field Jr. That Was, Nurses Him Through Trying Illness at Cannes.

Maldwin Drummond, whose marriage with Mrs. Marshall Field Jr. was one of the sensations of the London fashionable world last summer, is undergoing a severe attack of smallpox. He was taken ill at his villa at Cannes while he and his wife were sojourning there, and for a time he was thought by his doctors to be in danger of his life.

The family and servants were in quarantine. Grave fears harassed Mrs. Drummond for a time lest her young daughter, Gwendolyn Field, should catch the disease. The boys were not exposed, and now everybody in the house has had time to develop symptoms if they were going to do so.

Mrs. Drummond has exercised that gift for nursing which was the subject of comment throughout the country when her first husband lay on his death bed by giving her personal attention to Mr. Drummond. Now the danger is said to be past, and it will not be a great while before he and Mrs. Drummond can return to England. They have taken a splendid house in London, and Mrs. Drummond is planning to be presented for a second time at court. Her first presentation took place only a short time before her wedding.

AUTOIST RUNS DOWN AUTOIST.

Days When Greek Warred on Greek Recalled by Accident on Sheridan Road.

Robert Mitchell Moore, a lumber merchant, was injured seriously at Roscoe street and Sheridan road Tuesday afternoon when he was struck by an automobile. His collarbone was broken in two places and he suffered severe cuts about the head. The police were not notified of the accident until late last night.

Moore was standing in the street after he had finished repairing his machine, which had been disabled, when the other machine driven at a fast rate of speed, hit and threw him against the curbing.

The number of the machine, he said, was "17063." According to the automobile directory this license is owned by D. M. Norris of Kankakee, Ill.

Moore, who is 24 years old, was taken to the residence of his mother-in-law, 819 Wilson avenue.

TONSILS BAD AS APPENDIX

"Down with Them, Cut Them Out," Say Homeopaths.

ALLY OF THE WHITE PLAGUE

Physicians Say Removal Checks Tuberculosis in Children.

Wholesale cutting out of tonsils from the throats of every one subject to tuberculosis was advocated yesterday by physicians at the fifty-fourth annual convention of the Illinois Homeopathic Medical association held in the Sherman house.

Tonsils clearly had no friends among the assembled physicians. One described them as "things good for breeding microbes." Another declared that no use for them ever has been found, and the agreement was general that their removal checked incipient tuberculosis.

"Twelve per cent of the children examined recently," said Dr. Richard H. Street, "were found infected with incipient tuberculosis. When the tonsils of these children were removed there was complete recovery.

"After the removal of the tonsils a pathological examination is necessary to uncover any disease. The tonsils are veritable germ breeders."

They Exist "Just Because."

Dr. Burton Haseltine, secretary of the association, expressed his approval of this indictment of tonsils. Dr. Haseltine added that medical men have been unable to find a reason for the existence of tonsils and have decided that they are a "vestigal organ like the appendix, of a lower form of life."

"It is probable," he continued, "that they had some use in some previous stage of animal life, but we are unable to discover what that use was.

"Ten per cent of the children having diseased tonsils are suffering from incipient tuberculosis. Therefore, when the tonsils have been found to be diseased, I would advise removing them. They are of no apparent use, and if they cause inconvenience, one is better off without them."

Dr. Haseltine announced he had made an extensive study of the subject and gave a discourse on the results of this study. His investigations have resulted in so much evidence that tuberculosis may be found to start in the tonsils that he chose for his subject "Tonsilar Disease a Factor in Tuberculosis."

Papers Today May Stir Debate.

The sessions of the association will close today with the election of officers and discussion of papers on neurology, psychology, and electrology. The principal papers will be those of Dr. W. B. Hinsdale, dean of the Homeopathic college of the University of Michigan, on "Some Present Day Medical Problems," and Dr. Alonso C. Tenney of Chicago on "What Should Be the Physician's Attitude Toward Psychotherapy?" These papers are expected to result in a warm discussion.

An informal banquet of district societies will be held tonight at the Sherman house. A clinic will be held at Hahnemann college tomorrow and the annual banquet in the evening at the Auditorium hotel will conclude the convention.

ELINOR GLYN FINDS OUR MEN TOO GOOD

Americans "Aunties" and "Grandmas" and Not in It with Her Lovely English Guardsmen.

WEIRD CHICAGO MANSION.

"Elizabeth" Meets Some Mere Males Way Out West Who Are More Nearly Up to Snuff.

BY JEANNETTE L. GILDER.

Here it is at last! Mrs. Elinor Glyn's long expected and eagerly awaited book on America. "Elizabeth Visits America" (Duffield) is the name of it and she brings that knowing and naughty young person, Elizabeth of the Letters, to see what she may see in these United States.

This book, as the former, is written in the form of letters to her equally knowing and perhaps equally naughty mamma. Mrs. Glyn is fortunate in having this form of expression already made popular and to her hand. It was inevitable that she should write a book about her visit to this country and what more appropriate than that she should put her observations into the mouth of her own Elizabeth!

There are touches here and there that remind one unpleasantly of Mrs. Glyn's notorious novelette, but on the whole the work is amusing and often witty. I thought "Three Weeks" a dull tale, but I find nothing dull in this vivacious record of the author's visit to our shores.

Men Not Naughty Enough.

I think that American women will feel more flattered by Elizabeth's observations than will the men. She finds the latter nice but not naughty enough. Elizabeth says that they are more like brothers, or even aunts, than she likes men to be, and that a woman could trust herself to go to Australia with them.

But I will let her speak for herself. The book will not be in the book stores until after this letter appears. I may say that Elizabeth, now the marchioness of Valmond, whose portrait, by the way, bears a remarkable likeness to the Mrs. Glyn of some years ago, is supposed to have quarreled with her husband, the Harry of the story, who, not quite liking to shoot the man he is jealous of, goes to Africa to shoot lions instead. Tom and Octavia accompany her to America. They come over on the Lusitania, where they have "a charming suite with two real windows and beds."

There are lots of Americans on board, and really those traveling ones are quite as bad as the awful English people one meets on the continent, only instead of having stickout teeth and elephants' feet their general shapes are odd. It appears as if in the beginning Peter, or some one, called up to the Creator that so many thousands of arms and legs and bodies and heads were wanted to make this new nation, and so the requisite amount were pitched down and then joined up without any one's worrying to get them en suite.

Reporters Like Rat Terriers.

A young western miner by the un-American name of Nelson Renour, who has made "his pile," crosses with them and Elizabeth finds him attractive. Crowds of reporters came on board the ship to interview them.

They were perfectly polite, but they asked direct questions, how we liked America (we had not landed!), how long we were going to stay, what was our object in coming there, what we thought of the American divorce, etc., etc. All but two were the same type: very prominent foreheads, deep set eyes, white faces, origin south of France or Corsican mixed with Jew to look at, with the astounding American acuteness added, and all had the expression of a good terrier after a rat—the most intense concentration.

Some Waiters Insolent.

Elizabeth and her party stopped at the Plaza hotel because at the one where they went first the waiters were insolent. When they remonstrated with one for not having brought them what they ordered—

He picked his teeth and grinned and said, "If you don't ask for what you want you won't get it. You said tea, and you've got tea; you never mentioned sugar and milk." Then he bounced off, and when the lift boy whistled as he brought me up, and the Irish chambermaid began to chat to Octavia, she said she could not bear it any longer, and Tom must go out and find another hotel. So late last night we got here, which is charming; perhaps the attendants are paid extra for manners. But even here they call Octavia "La Chevenix" and me "Lady Valmond" every minute—never just "My lady," like at home, and I am sure they would rather die than say "Your ladyship!"

Perfectly Brotherly and Serious.

People to whom they brought cards vied with one another in entertaining them. The first dinner given them was at Sherry's. There were eighteen of them at the table and they had a delightful and amusing evening:

American men, as far as I have seen, are of quite another sex to English or French—I mean you feel more as if you were out with kind aunts or grandmothers or benevolent uncles than just men. They don't try to make the least love to you or say things with two meanings, and they are perfectly brotherly and serious, unless they are telling anecdotes with American humor—and that is not subtle. It is something that makes you laugh the moment you hear it; you have not to think a scrap.

When they are not practically English, like the ones we see in London every season, they wear such funny clothes—often velvet collars on their coats! and the shoulders padded out so that every man is perfectly square; but everything looks extraordinarily well sewn and ironed and everybody is clean shaven; and Octavia says it takes at least two hundred years of gently bred ancestors to look like a gentleman clean shaven in evening dress, so perhaps that is why lots of them have the appearance of actors.

Not Like Lovely Guardsmen.

It is "perfectly absurd to pretend that they look thoroughbred," she adds. "Their hair does not shine and is not brushed smartly, and "after our lovely guardsmen they look a little ungroomed about the head."

The food on this occasion was "exquisite."

though she complains of the bones in the terrapin. I am shocked that Sherry's chef did not take the bones out. In any well regulated kitchen they are extracted before serving. Before dinner Elizabeth had her first cocktail:

It tastes like ipecacuanha wine mixed with brandy and something bitter and a touch of orange; but you have not swallowed it five minutes when you feel you have not a care in the world and nothing matters.

Bored by Ancestry Talk.

The talk about ancestry and the "Mayflower" bored Elizabeth as it bores you and me. She doesn't quite understand where or why we draw social lines, forgetting that we have to draw them tightly as they are not drawn for us as in England. Over here—

Even a Socialist leader thinks himself above the crowd—and is, too, though I should imagine that the American middle and lower classes would assert they have no equal but God—if they don't actually look down on him.

Divorce and Heaps of Money.

On the subject of American husbands she says:

American husbands fetch and carry and come to heel like trained spaniels, and it is perfectly lovely; everything is so simple. If you happen to get bored with your husband, or he has a cold in his head, or anything that gets on your nerves, or you suddenly fancy some other man, you have not got all the bother and subterfuge of taking him for a lover, and chancing a scandal like in England. You simply get your husband to let you divorce him, and make him give you heaps of money, and you keep the children if you happen to want them; or—there is generally only one—you agree to give that up for an extra million if he fancies it; and then you go off and marry your young man when he is free; because all American men are married, and he will have had to get his wife to divorce him.

She is certainly frank about English morals!

A luncheon party she describes as being like a Mad Hatter's tea party, but she adds:

Of course, it is amusing for Octavia and me to see all this, as we are merely visitors, but fancy, mamma, doing it as a part of one's life! Dressing up and making oneself splendid and attractive to meet only women!

Nice Young Men Cure for "Nerves."

American women having nothing to do often have "nerves" or "some imaginary disease—"

or fad, and are frightfully restless, and Octavia says it is because in the natural development of the female of any country, numbers of these are really at the stage when they should be doing manual labor, according to their ancestry, and so having nothing to occupy them and living in every dreamed-of luxury, they get nerves instead. But I think it is because they never have nice young men to play with, every one being busy working downtown in the day time.

In writing about our men, Elizabeth explains herself to her mamma. There are men, she says, whom the moment they come into the room you know they are there.

You know it isn't a woman. It is not an intellectual or soul feeling, but it is lovely, all the same, and although I am furious with Harry and intend to be horrid to him, I must say he has this power stronger than any one I have ever met; when he is close to me I have a kind of creep of pleasure, and when he kisses those little curls at the back of my neck I feel thrills all down my back. Do you know what I mean, mamma? I have divided men up into two lots. Those one could go to Australia alone with and those one couldn't, and it does not matter in the least their age or looks or station or anything, it is just whether or not they have got this quality.

Definition of "Rough Housing."

Gaston de la Trémors, the man about whom Elizabeth quarreled with her husband, has this quality and she was delighted that he followed her to America. Our young men are not a bit like Gaston—thank God! They romp with the girls rather than make love to them, according to Elizabeth.

What struck us most was the young people seemed much more familiar with each other than we should ever allow them to be; just like playful brothers and sisters, not a bit loverish, but almost as if it could develop into what they call "rough-housing" in a minute, although it never did at the dance.

"Rough-housing" is throwing your neighbor's bread across the table at some one else, and he throwing his table napkin back at you, and yelling and screaming with mirth; and it often ends with being mauled and pulled about, and water being poured down some one's neck.

Finds Little Romance Here.

Elizabeth must have visited at some houses described by Upton Sinclair.

There is not much romance here. I don't see how they ever get in love. How could one get in love with a young man whom one romped with and danced with till his face became dripping and his collar limp; whom one saw when one wanted to without any restrictions, and altogether treated like a big brother? I suppose getting "crazy" about a person is as near being in love as they know. Each country has its ways, but I like romance.

Of course Olivia comes to Chicago. On the way here she meets Craik V. Purdy, whom she describes as if he were a typical citizen of this town. He has bushy eyebrows and a stubby red mustache and he boasts of his shady business methods. He has "all kinds of money" and a "dullish sort of woman with a cold in her head" for a wife. He is kind to her, however, and covers her with diamonds.

Weird Mansion of Chicagoan.

The senator who accompanied Mrs. Glyn—I mean Elizabeth—and her party to Chicago arranged a luncheon party for them which he said would be unlike anything that they had seen in America. The luncheon was at the mansion of the aforesaid Craik V. Purdy, a little way beyond the town. It was—

a cross between a robber's castle on the stage and a Henri III. chateau, mixed with a "little English Gothic." Huge, unnameable animals were carved on top of the gates. Tom said the fathers of them must have been "gazeekas," and their mothers "slithy toves," out of "Through the Looking-glass." They were Mr. Purdy's crest, we suppose.

More About the Mansion.

A German butler with a slow walk opened the nail studded door and they stepped into a hall hung—

full of pictures in the widest gold frames, all sorts; landscapes, portraits, cats, dogs, groups of still life, good, bad, and indifferent, massed together on a wall covered with large patterned scarlet and gilt Japanese leather paper. Guarding the doors and staircase were imitation suits of armor on dummy men, standing under some really beautiful Toledo blades crossed above their heads. Then, through crimson plush curtains with gold applique Florentine patterned borders, we were ushered into the drawing room.

The drawing room resembled a sarcophagus, for it had stone walls and floor and tombstone mantlepieces. The dining room decorations were—

composed of saddlebag coverings, varnished mahogany and a stenciled fleur de lys wall with crossed battleaxes upon it, between pictures and some china plates, while the table was lit by two huge lamps from the ceiling, shaded by old gold silk shades with frills.

Women Had Horse Sense.

The table furnishings were even more gorgeous than in New York, and "the implements to eat with more varied." Mr. C. V. Purdy had costly pictures and he was thinking of starting a gallery. Really, the women at the luncheon were not so bad after all. They were not intellectual, but they had horse sense and that is a lot.

Elizabeth's visit to Nevada thrilled her because the men were so good looking—"all lovely creatures, just like our guardsmen," and yet they were all Americans!

As I said in the beginning this book is amusing. It will be widely read for that reason and because of its occasional sidestepping over the bounds of propriety. Its students will not irritate any one except possibly our young men who may resent being described as "aunts or grandmothers or benevolent uncles."

If Mrs. Glyn honors us with another visit they will, I am sure, let her see that they are just as wicked and just as ungrandmotherly as her pet guardsmen.

CHICAGOAN'S TALE OF TURKISH CLASH

D. E. Felt Writes of Scenes in Constantinople Prior to Sultan's Fall.

WOMEN BRAVE IN DANGER

Party Marches to Sea 'Mid Noise of Battle Which Sounds Like Tune.

D. E. Felt, 3209 Beacon street, who since February has been touring Egypt, Syria, and Turkey in company with his wife, was in Constantinople at the time of the invasion last month by the Young Turks. A letter from Mr. Felt reached his partner, Charles J. de Berard of the Felt and Tarrant Manufacturing company yesterday. The letter was written from Athens, where Mr. and Mrs. Felt arrived on April 25 from Constantinople. Describing the circumstances and incidents of the siege, Mr. Felt begins:

"We took the boat at Beirut for Constantinople on April 17. There was trouble at the time. We had seen eight or nine hundred soldiers at a railroad station where we took lunch a day or two before, who went out that afternoon into the mountains near us to quell some disturbances and got badly licked. Several hundred of them were killed. On the boat there was talk of trouble in Turkey all the time, and all trains were guarded by soldiers.

"Some of the Young Turks remained on the boat, stating that they would get off at the Dardanelles and reach their troops by land as they did not dare go through Constantinople. I had intended to remain on the boat clear back to Athens, but when we got to the Dardanelles two Turkish officers came out from land and conferred with those on board, who then remained on the ship. I concluded that if they could go into Constantinople we could. So with about thirty other tourists we landed at Constantinpole.

City Looked Fairly Peaceful.

"This was Wednesday evening. The streets were patrolled by soldiers, but otherwise things looked fairly peaceable. There were many rumors, but all we could learn for sure was that the sultan had a small body of troops in and about the palace, and that the Young Turks had about three times as many surrounding the palace. The latter were estimated from 30,000 to 90,000, and other large bodies of troops were reported moving toward Constantinople.

"Friday was the day the sultan was to make the annual procession to the mosque, and the Young Turks had given him until that day to accept and give pledges that he would abide by the constitution and concede other moderate demands made by them. We put in the day, Thursday, seeing the sights of Constantinople. The trouble was expected to begin, if at all, on Friday morning, when the procession took place, and it was thought that if the bombardment did not begin before 12:30, the trouble would be over. So Friday morning we took a boat, four or five of us, and went up to the Black sea, getting back about 12, intending to go directly on the ship. We were along the shore, where we could see the fighting, but as nothing had happened at 12:30, we came on land, went to the hotel, and had lunch. I hired a dragoman for myself and Mrs. Felt, took my camera, and started out to get some photographs. We went up the Galata tower, from which the city can be seen, and staid there about an hour. Pretty soon the troops began to come back from the sultan's parade, and I photographed the Galata bridge when it was full of them crossing. The tower and the hotel where we were stopping is in Pera, and this bridge, which is the most famous feature of Constantinople, except the St. Sophia mosque, crosses the golden horn to Stamboul. Stamboul, which is distinctly Mohammedan, is a beautiful place when viewed from across the golden horn or from the Bosporus. It is not so beautiful, however, when you get into its narrow, dirty streets.

Report Sultan Was Insane.

"About 2:30 we came down from the tower and went across the bridge to Stamboul. Great crowds of Mohammedans were excitedly discussing the situation, but they did not know any more about the facts than we did, because they told our dragoman that the sultan's physician had sent out word that the sultan was insane and that the procession did not take place. Our dragoman would not let me take any pictures of these crowds. The Mohammedans believe if they take their photographs and cannot put life into them on the day of resurrection they would not go to heaven. Many cameras have been smashed all through the land where we have been traveling, particularly in Constantinople. However, I got many good photographs, but not of the people or the best places. At one or two places policemen pushed me back into the carriage. At one place a policeman followed close up to my back when I was photographing a dog and explained that he did it to prevent some one from stabbing me in the back.

"We got back to the hotel about 5 p. m. and started out to buy souvenirs. We met a dragoman who had been with us the day before and he took us to a street evidently Mohammedan, as all the stores were open. The Christian stores and all the large bazars were closed. The stores were nice ones, with plate glass windows and iron shutters which could be pulled down, each one twenty to twenty-five foot front, with counters and stock arranged and displayed much like those in any large American city. They were mostly jewelry, rug, stationery, and drug stores. We were selecting a spoon when we heard a great noise in the street.

False Alarms Scare Merchants.

"Looking out we saw the stores on the other side hurriedly closing their shutters. Our storekeeper and his clerks ran to the door, but did not pull down his shutters. Our dragoman explained what the excitement was about. Some one had come running up the street. Others saw him running and followed, and the storekeepers thought it was the Stamboul mob coming. I had a similar experience later in the evening, but the cause was different, the crowd being started running by seeing a policeman chasing a pickpocket. Such occurrences were frequent in Pera that afternoon. By dark the people were in a terrible state of excitement. Everybody was talking excitedly and the proprietors of stores were so wrought up that they could not make change properly.

"In the evening we heard a few shots, but did not think anything of it as there had been numerous little fights on the streets for several days. I woke up about 4 the next morning to hear something much like the dawn of an American Fourth of July. I went out on the balcony and could see none but soldiers in the streets. When I went down in the office I found the iron shutters of the hotel closed except the front door, which was partly open. There was a bullet hole over the door. A lot of people were there and the conductors of the American touring parties were excitedly trying to settle their accounts, but could give us no information except that no carriages could be had.

Start Made to the Ship.

"One of the conductors went to the United States ambassador's house and he came over and said he would send one of his guards with us to the ship and also try to get an officer in command of the soldiers to go with us. In a few moments both officer and guard appeared and everybody grabbed hand baggage and started. The officer went ahead. There were soldiers on both sides of the street and in some of the side streets, particularly near the ambassador's house, and near the Ottoman bank. In a graveyard we passed there were a great number of soldiers. At the corner of the graveyard they commanded us to halt, with their guns aimed at us, but the Turkish officer said a few words and we were allowed to proceed. We were halted many times in the same way, but that officer seemed to have a wonderful influence over those soldiers. As we passed along many of the soldiers smiled and touched their fezzes.

"The officer assured us there was no danger, but the dragoman said we were likely to run into fighting and be in danger of stray bullets. There was a constant rattle of fire all about and it seemed only two or three blocks away, but undoubtedly was farther. After we got on the ship the firing seemed to be coming nearer all the time, but we could not see any of it. Like the small arm firing of other districts, it seemed almost to play a tune. For a second or two there would be four or five shots, a second of quiet, then a constant rattle of shots, perhaps 100 or 1,000 a second, and so on up and down the scale. All the time the bass was being played by the heavy guns over and about the palace.

Rumors Enough to Fill Book.

"There were all sorts of rumors all the time of what was going on, but we had no means of knowing anything for sure except what we saw and heard. We had been hearing rumors for thirty days and had become well aware how unreliable is political news heard in Turkey or coming out of any part of the Turkish empire. If I should undertake to write an account of all the rumors we heard in Egypt about the talked of uprising against the khedive when we were there, I would have to write a book, and the same is true of what we heard while in Palestine and Syria. All we knew for sure in Egypt was that Lord Roberts arrived in Cairo two days before we left, that England ordered twenty more regiments of troops there, and that the viceroy of Egypt, Sir Goret, came on the same boat with us to Port Said. Those who pretended to know said he was on his way to see the sultan of Turkey to get him to use his influence over Mohammedans in Egypt who in certain parts of Cairo spit at us and touch out their tongues as we rode along in carriages—but that is another story.

"On the boat I took a photograph of all the people except two or three, who marched down to the ship from the hotel that beautiful morning when a battle was going on that did not seem a battle at all, as I have always imagined one. Much credit is due to the women of the party. A scream or any commotion would have started trouble in an instant. When a thief snatched the glasses of one of the women the dragoman near her said, 'Don't say a word, but walk right along,' she took her hand off the thief's arm and walked on as if nothing had happened. None of the women complained and none showed fright. They went along cheerfully, smilingly. As I was walking over the gangplank I heard the Turkish officer say something to the resident tourist agent which I could not understand. The agent replied in English, 'because they are Americans,' and afterward explained that the officer had wanted to know why we were not afraid.

Women Actually Under Fire.

"I think one reason the women were so unconcerned was because they had seen so much of guns and men armed with fierce looking knives all the way through Palestine and Syria. Several women in the party were actually under fire between Nabulous and Jenin in Palestine, between Jerusalem and Nazareth. Their party had left camp early in the morning for a ride over the mountain between those two places, following the regular trail, and were eating lunch when the people of two villages on either side of the valley began firing at one another directly over their heads. They had to grab things up, mount horses, and get out in a hurry. The party had gone through two days before us, but shortly after leaving Nabulous our dragoman was advised by an Arab who stopped us on the road to go by another way over the mountain as the villages were at war along the regular trail and if we should meet any of their parties on the trail they would kill him and rob us, being a Christian, though born a Bedouin. He said they would not kill us because they have been taught not to hurt any one with 'big hats.'

"So he took us over the mountains by a different but longer route. We were eleven hours on the way, about ten hours in the saddle, and the trails, while not dangerous, were difficult for a horse, making it tiresome riding. We met some of the parties on the warpath, armed with their old fashioned flintlock guns, but only in ones or twos, going to join their friends. Though they looked savage and picturesque, they made no demonstration. When in camp we were well guarded at night by three Arabs, two dogs, the latter being so vigilant that they kept up a constant barking all night in answer to the jackals and hyenas, who also whined their mournful tune from 10 in the evening until daylight. This, together with the whistles of the guards, which were blown every ten minutes, might have interfered with our rest if we had not been too tired to stay awake for anything.

Why the Warships Moved.

"The day we went into Constantinople there were five Turkish warships lying in front of the city. The next day there was only one and that had gone the following morning. When we came out on our ship we passed them about fifteen miles below Constantinople lying at anchor.

"The day before their disappearance was accounted for in an explanation our dragoman made that the officers of the warships had deserted the sultan and had gone over to the Young Turk party, but on the way out I was told that two days before the Young Turks threatened to bombard the sultan's palace at once if the authorities did not send those warships out of the harbor. After they had gone down the Young Turks would not let them back again.

"Frank G. Carpenter, the newspaper correspondent, and his wife and daughter, who had been traveling all along the route with us, but independently with his own dragoman, remained at the hotel in Constantinople and when we were leaving was preparing to move into the embassy. Mr. Bullock and wife of Chicago also remained and I expect they moved into the embassy.

"D. E. FELT."

TRAVELERS VICTIMS OF TURKS.

SIS, Asiatic Turkey, May 12.—Seven Armenian preachers, two delegates, and three Armenian women passed through Sis on their way to the yearly synodical meeting at Adana the day after the fighting began at that place in April. They stopped over night in the village of Sagh Gachad, some of the party with the local governor and the others with another of the leading men of the village, Hagi Bey.

The next day a party of Mohammedans took these travelers from the houses where they had spent the night, and, gathering together a number of the other Armenians living in Sagh Gachad until they had ninety-two, butchered all the unfortunates in the streets of the village.

The women were treated violently. The wife of the governor watched the killing in the street below from the balcony of her house. The bodies of the dead were carted out to the country and thrown over a cliff.

The Armenian pastor of the church at Pekke, although left for dead, was still alive. He recovered his senses and made his way to Sis, where he related the foregoing. He had to crawl through the fields and woods wounded and in great pain.

Twenty-three Victims Hanged.

[BY CABLE TO THE CHICAGO TRIBUNE.]

CONSTANTINOPLE, May 12.—The city was shocked again today by the sight of twenty-three hanging bodies of men lately condemned to death by court martial for the murder of the commander of the battleship Assar-i-Tewfik in Constantinople harbor. The commander was slain because during the rising of Young Turks against Sultan Abdul Hamid he ordered the guns of his ship trained upon the Yildiz Kiosk. Other officers of the Assar-i-Tewfik, who tried to suppress the mutiny, also were murdered.

Eight of the mutineers were hanged outside the admiralty building, four within a few hundred yards of the Yildiz Kiosk, five outside the war office, and others in different parts of the capital.

Officer of Rank Included.

The condemned included one officer of rank, a sublieutenant, and a mulah. The others were blue jackets and marines. Several other men condemned for the same crimes at the request of their native villages were sent thither to be hanged.

The police were more strict this time than on the occasion of former hangings. They did not allow crowds to linger near the hanging bodies, nor did they allow photographs of them to be taken. The bodies were removed at noon instead of being allowed to hang all day.

$35.50 New York and Return, $35.70 Atlantic City and Return.

Via the Baltimore and Ohio Railroad. Tickets good going June 4 to 30 inclusive, valid for return thirty days from date of sale. Stopover at Pittsburg, Washington, Baltimore, and Philadelphia; also at Deer Park, Oakland, and Mountain Lake Park, Md.; Terre Alta, Shenandoah Junction, and Harper's Ferry, W. Va. Ticket office 344 Clark street.—Adv.

DRASTIC ACTION TO BREAK STRIKE

French Cabinet Dismisses Many Employes Under Decree of Last March.

SMALL HANDICAP TO MAIL

Troops on Guard to Prevent Disorders; Workers Vote to Continue Fight.

[BY CABLE TO THE CHICAGO TRIBUNE.]

PARIS, May 12.—A cabinet council which ordinarily would not have met until tomorrow was specially called this evening to consider the postal situation. After hearing reports on the condition of affairs by M. Barthou, minister of the public works, and M. Simyan, under secretary of posts and telegraphs, the cabinet decided upon the immediate dismissal of 121 postal employés, male and female, belonging to the telephone service, and also the dismissal of seven provincial employés.

These dismissals are made by virtue of a decree passed March 19 last, during the late strike, giving the minister of public works power to immediately dismiss civil servants who cooperated in quitting work without the necessity of bringing them before the council for discipline. The ministers believe these dismissals will have the effect of crushing the strike movement.

The services in Paris and throughout the provinces tonight, with the exception of that of the railway mail clerks, are normal and as a result there has been no need to take advantage of the preparations made by the various business organizations and commercial bodies to carry on a private letter service.

Troops Patrol the City.

Troops have taken command of the city, although no disturbances were reported during the day. All exposed telegraph lines are being watched, and soldiers have been introduced even into the sewers of the city to prevent cutting of wires.

Furthermore, 500 military telegraphers and several hundred automobiles have been hastily mobilized and massed in the Galleria des Machines, ready for instant service. Gen. Dalstein, the military governor of Paris, has 50,000 troops in reserve. The walls of Paris are covered with posters announcing that the strike will continue until the employés' grievances are redressed.

The leaders of the strike experienced a discouragement in the failure of the miners' congress at Lens to vote a sympathetic strike, and up to the present none of the trades unions has made sign of joining the movement. At the same time the government is hurrying the preparation of its promised bill regulating the status of state employés, which will be presented to a committee of the chamber of deputies Monday.

Outgoing Mails Affected.

Official figures issued tonight place the number of strikers in Paris as 465 out of 11,000. Owing to the defection of a majority of the mail clerks, the outgoing mails are more or less stranded. The hotbed of the previous revolt, the central telegraph bureau, is quiet, the night shift reporting for duty as usual.

Reports from the provinces show that the movement has not made much headway, except at Havre, where a special service arranged by the chamber of commerce will be inaugurated. At Bordeaux, Lille, and Chartres conditions are normal. In some cities, notably Lyons and Chambery, the postal employés have openly expressed their disapproval of the strike. There is some anxiety at the Paris hotels, where numerous Americans are expecting letters containing bank drafts, lest those miscarry because of the strike.

Decide to Continue Strike.

The postal employés held a massmeeting tonight, which, however, was not so well attended as that of last night, and adopted a resolution to continue the strike with unabated vigor. Prior to the opening of the proceedings a reporter of a reactionary newspaper was requested to leave the building. As he was complying, his hat was knocked over his eyes, for which act M. Pauron, one of the leaders, apologized.

In a speech M. Pauron declared that violence or destruction of property by the strikers would not be tolerated. He said the men would finish the tasks on which they were now engaged.

Two detachments of naval mechanics, summoned from Brest by the minister of marine, have arrived here and are now stationed in the machine rooms of the central postoffice and the Central Telegraph bureau.

Members of the hotel keepers' union have arranged to take the mail of their foreign guests to Brussels, from which point it will be sent abroad. They also are devising a scheme for the delivery of the incoming mail.

The first sign of the intention of the outside unions to participate in the strike movement came tonight, when at a meeting of delegates of the united syndicates of the Seine department it was decided that "the moment has come to throw down the barriers separating the state employés from the workmen."

The delegates bound themselves to start an organization of their respective unions so as to be ready to march out in a body at the moment a general strike was called and invited the General Federation of Labor to take all steps necessary to create a general movement in France.

PLAN TO ASSASSINATE DIAZ BARED IN GRAND JURY INQUIRY

Disclosures in Arizona May Cause Mexico to Place Soldiers on Border to Protect Cananea and Nogales.

Bisbee, Ariz., May 12.—[Special.]—Disclosures which, it is believed, may result in Mexico placing an armed force along the border to guard Cananea and Nogales, towns within a hundred miles of here, were made before the federal grand jury called at Tombstone to investigate the case of three alleged Mexican revolutionists arrested at Los Angeles about a year ago.

Magoon, who was the leader, and Villaral and Rivera, his associates, planned the seizure, according to letters read before the grand jury, of 2,000 rifles at Cananea. With these rifles they were to march to Nogales and capture the town.

Nogales was to be made the seat of their operations. There they intended to enlarge the scope of their military activity and secretly send special agents to Mexico City. According to the letters, Diaz was to be assassinated and all high officials of the republic put to death.

CRITICISM HELD NOT LIBEL.

Judge Holds Newspapers Do Not Defame Candidate in Calling Him Unfit for Office.

Cleveland, O., May 12.—[Special.]—Judge George L. Phillips today sustained the demurrer of the Cleveland Press to petitions for libel filed by Attorney James M. Shallenberger and Attorney Thomas H. Bushnell for $50,000. The court decided newspapers had the right to criticise candidates for public office. He held that saying any man who is a candidate is unfit for office is not defamatory.

PROF. CARHART QUITS MICHIGAN

Board of Regents Urges a Pension for Former Head of the Department of Physics.

Ann Arbor, Mich., May 12.—The legislature, having approved the application of the University of Michigan for the benefits of the Carnegie foundation, the board of regents of the university today decided to recommend Prof. Henry Smith Carhart for the pension. Prof. Carhart, who is the head of the department of physics, and is one of the oldest members of the faculty, submitted his resignation during the day.

BRITISH VIEW OF BEEF TRUST

Departmental Committee Finishes Work Begun in July, 1908.

POWER IS LIMITED NOW.

But American Firms Are Regarded as Possible Menace.

LONDON, May 12.—The departmental committee appointed in July of 1908 to inquire into the alleged combinations in the meat trade in the united kingdom issued its report this evening.

A large portion thereof is devoted to the American beef trust and its representatives in London, the committee concluding that while a combination exists to a certain extent between four companies in the United States, engaged in the united kingdom, it is not at present sufficiently powerful to endanger seriously the beef trade as a whole.

But should these firms, as seems possible, acquire considerable interest in the Argentine, the situation with regard to the meat supply of the united kingdom might become serious.

"With such command," the report says, "of practically the whole imported live cattle and chilled and frozen beef trade, the firms composing such combination might be able to determine beef prices at Smithfield market itself and largely affect prices throughout the country."

Doubtful of Americans' Ignorance.

According to the report the representatives of the American companies in London all told the committee that they knew nothing of the conditions prevalent in the United States, and, commenting on these statements, the committee says:

"The committee reluctantly is compelled to express grave doubt as to the reality of this uniform ignorance, and its assumption naturally has tended to throw doubt upon the other statements made by the representatives of these firms. It is almost incredible that Armour & Co., Swift & Co., Morris & Co., and the Hammond Beef company, the last named representing the National Packing company, should be in combination in the United States and in competition in the united kingdom."

In a paragraph relating to the local tendency to exaggerate "the power and malevolence of successful trade competitors," the committee comments upon the trade methods of the American companies.

"These are superior to those prevailing in this country," it says, "and perhaps less influenced by considerations of sentiment. As one witness put it: 'Business is business all the way, and we do not run business for love.' This maxim is ruthlessly applied by the American companies; they are, therefore, unpopular among their trade competitors."

Thinks Firms Consult on Prices.

The committee failed to find evidence of any deliberate action on the part of the Americans with the object of destroying inconvenient rivals, and it does not think that they have yet attempted to capture or control the whole beef trade in this country, as alleged.

At the same time it is satisfied that the firms mentioned consult together with regard to prices and the amount of the supplies to be put on the market, and that they fix the prices at which chilled beef shall be sold in the provinces, and, furthermore, that provincial salesmen are practically bound to sell at the price daily dictated by the Americans.

It is admitted that Morris & Co. monopolizes the import of live cattle at Manchester, with harmful effect upon the fat and offal dealers, but it is pointed out that this monopoly is due to the corporation having granted Morris & Co. a three years' lease, because they wanted, for their own purposes, to develop the Manchester ship canal.

STEAMER MOONLIGHT WOOING WINS FIANCEE OF ANOTHER.

Chicago Man Wooes Mrs. Eva B. Wallace So Ardently She Changes Mind About Marrying San Franciscan.

San Francisco, Cal., May 12.—[Special.]—A cablegram from Honolulu says that R. M. Baker, an automobile agent of Chicago, made such a vigorous suit for the hand of Mrs. Eva B. Wallace, the fiancée of Charles Howard of San Francisco, that when she reached the Hawaiian metropolis she was promptly married to Baker.

Howard was waiting for his expected bride, who greeted him coldly. Before he could see her again she had changed her name. It was said by passengers that moonlight walks on the steamer proved too much for the young woman, who succumbed to Baker's ardent wooing.

MOTHER SURPRISED AT DISPATCH.

R. M. Baker is a son of Charles W. Baker, 7157 Princeton avenue, secretary of the Chicago live stock exchange.

"I did not know that my son was in Honolulu," said Mrs. Baker last night. "We have nothing to say about the report that he has been married there, for we know nothing of it. We do not know where he is.

"We do not care to give any information with reference to his movements lately, and could not if we would. He has a wife here in Chicago, but I do not know where she is at present."

NORTH END CLUB WOMEN MAKE PLEA FOR A PARK.

Ask That Lot in Evanston Avenue Be Secured as a Playground for Children.

Equipped with a large petition roll, representing a plea for the laying out of a small park on Evanston avenue, half way between Wilson and Devon avenues, a delegation of women from the North End club descended upon the board meeting of the Lincoln Park commissioners at the Academy of Sciences yesterday afternpon.

Five hundred signatures obtained by women of the club in a house to house canvass were attached to the petition. The delegation was composed of Mrs. Francis L. Bellows, 2928 Kenmore avenue, the president of the club; Mrs. Edward C. Portman, 2170 Kenmore avenue; and Mrs. William H. Farrington, 1650 Barry avenue.

The petition was referred to the small park committee by President F. T. Simmons of the board, and the women departed confident of a favorable report from the committee.

"A bond issue of $250,000 was recently voted for the creation of small parks in the town of Lake View," said Mrs. Bellows, "and we are anxious to see this vacant lot on Evanston avenue converted into a small park. The children are greatly in need of a suitable breathing spot, as there are no playgrounds at present."

BIGGEST MINING INDUSTRY EFFECTED BY COAL MERGER.

Eastern Interests in Consolidation Company Represent Combined Capital Stock of $37,650,000.

Baltimore, Md., May 12.—The Consolidation Coal company today announced that negotiations had been completed for merging the Piedmont Coal company, the Somerset Coal company, the Clarksburg Fuel company, the Pittsburg and Fairmont Fuel company, and their subsidiaries, including railroads, with the Consolidation Coal company, thus making the latter the largest mining industry of its kind in the world.

The companies have a combined capital stock of $37,650,000, and own and control 200,000 acres of coal lands in Maryland, West Virginia, and Pennsylvania.

There will be no change in management, President Clarence W. Watson and Vice President Jere H. Wheelwright continuing the directing heads of the combined companies.

TAFT'S MESSAGE STIRS PORTO RICO

Statements to Insular Legislators Bring Protests from Leaders.

ACTION CALLED INSULT.

Unionist Party Is Blamed for Storm Caused at Washington.

[BY CABLE TO THE CHICAGO TRIBUNE.]

SAN JUAN, P. R., May 12.—President Taft's message to the congress of Porto Rico had the effect of a bombshell here. Its sweeping condemnation arouses resentment, and strong protests are made against the charges of unfitness and ungratefulness contained in the message, when, as is well known here, the storm raised in Washington was caused solely by the Unionist party, which completely controls the house assembly. Other political elements have not participated in the dispute, and they oppose the action of the Unionists.

Feeling of Profound Discontent.

Luis Muonoz Rivera, leader of the Unionist party and member of the delegation that went to Washington to represent the Unionist side of the dispute, says:

"The message of the president causes a feeling of the profoundest discontent. The speaker of the house of delegates has sent a message direct to congress in behalf of the house. The Unionist party reserves to itself the adoption of resolutions depending on developments. It will remain still and await the legislation congress chooses to pass. I foresee greater conflicts for the future, terminating in the complete rupture between the government and public opinion. The Unionists cannot be held responsible for it. They tried to prevent the clash, but could not. The words of the president are an insult heaped on a weak people that cannot reply."

Strong Reproof for Island.

Santiago Iglesias, organizer of the American Federation of Labor here, said:

"The message is a strong reproof generally, not discriminating between classes, while the Unionists solely are responsible. President Taft accuses Republicans, Unionists, Socialists, and neutrals, who compose a large majority of the people, but who have not the slightest responsibility in the quarrel between the Unionists, and the executive council."

LIBERIANS GIVE AMERICANS AN ENTHUSIASTIC RECEPTION.

Commissioners Who Make Investigation Welcomed by Citizens, Who Observe a General Holiday.

MONROVIA, Liberia, Saturday, May 8.—[Via Sierra Leone, May 12.]—The American Liberian commission arrived at Monrovia on board the scout cruiser Chester at daylight today.

The citizens spent Saturday afternoon in convincing the Americans of their welcome. All the stores in town were closed and a general holiday prevailed.

The commissioners were met at the landing by the mayor and councilmen with an address of welcome in which the present day was described as a critical stage in Liberian history.

The Americans were then escorted to the American legation by the military and a delegation of women. They were received generally with special honors never accorded here except at presidential inaugurations.

Monday next the interchange of visits with Liberian officials will take place, after which the commission will begin its work. Minister Lyon has made ample provision for all the requirements of the commissioners and the attachés. The legislature will convene in special session on Monday to aid the Americans in their labors.

NEW SPANISH ENVOY COMING.

Marquis de Villalobar, Councilor of Embassy at London, Soon Will Be Sent to Washington.

[BY CABLE TO THE CHICAGO TRIBUNE.]

LONDON, May 12.—The appointment will be announced presently of Marquis de Villalobar as the Spanish minister to Washington. For several years he has been councilor of the Spanish embassy here. He is a great favorite of King Edward and society. He will succeed Señor Don Ramon Pina in Washington.

BOY AT PLAY KILLED BY CAR.

Friends of Lad Witness Accident When He Runs on Tracks Near Residence.

Clarence Birdseye, 7 years old, suffered fatal injuries last night when he was knocked down by a west bound Harrison street car in front of his residence. His skull was fractured and he died early this morning at the American hospital, 805 West Monroe street.

Several of the victim's playmates witnessed the accident, when the boy ran directly in the path of the car, which was moving slowly. The motorman, however, was unable to stop the car in time to avoid running him down.

An official from the Chicago Railways company said the crew would be present at the inquest this morning. The boy lived at 934 West Harrison street.

GAS FACTORIES

In People Who Don't Know How to Select Food and Drink Properly.

See Below.

On the coffee question a lady says:

"I used to be so miserable after breakfast that I did not know how to get through the day. Life was a burden to me. When I tried to sleep I was miserable by having horrible dreams followed by hours of wakefulness. Gas would rise on my stomach and I would belch almost continually. Then every few weeks I would have a long siege of sick headaches. I tried a list of medicines and physicians without benefit.

"Finally, I concluded to give up my coffee and tea altogether and use Postum. The first cup was a failure. It was wishy-washy and I offered to give the remainder of the package to anyone who would take it.

"I noticed later on in one of the advertisements that Postum should be boiled at least 15 minutes to make it good. I asked the cook how she made it and she said, 'Just the same as I did tea, being careful not to let it steep too long.'

"I read the directions and concluded Postum had not had a fair trial, so we made a new lot and boiled it 15 to 20 minutes. That time it came to the table a different beverage and was so delicious that we have been using it ever since.

"My sick headaches left entirely, as did my sleepless nights, and I am now a different woman."

"There's a Reason." Read "The Road to Wellville," in packages.

Ever read the above letter? A new one appears from time to time. They are genuine, true, and full of human interest.

THE HUB
Henry C. Lytton

$3.50
$4.00
$5.00

THE HUB sells the best men's shoes in Chicago at the above prices; all leathers, every style, made by the world's best shoemakers.

Also wonderful values at $2.50 and $3.00

The average *player*-piano is used about five times as much as an ordinary piano because *anybody* can play a player-piano.

Of course you get five times as much *enjoyment* from a player-piano. But the thought occurs, "how long will the *piano* stand such extraordinary use?"

It depends upon the piano, and the *better* the *piano* the *longer* it will stand the *excessive use*.

That is *just one* of the reasons why *you* should choose a

CROWN COMBINOLA
Player-Piano

You know how the Crown Piano is made—as good, as strong, as *everlasting* as a piano can be made.

You have heard of its wonderful tone quality and of how it "stays in tune" unusually long.

It is these *substantial* qualities in the *piano* that make the Crown Combinola the *safest* purchase if you want your player-piano to *last*. And besides all these it possesses a marvelous capacity for expressing musical feeling.

You will never know how much your money can buy in *player-piano quality* until you have tried the Crown Combinola. Let us show it to you. Come in and play it *yourself—today*.

Geo. P. BENT Company
211 Wabash Avenue

You can't always duck Spring showers—

But what's the difference, if your Spring overcoat is a raincoat.

Our raincoats are of the same sort of all wool fast color fabrics as all our other clothing.

The real "Cravenette" process does the rainproofing.

$15 to $32.

Soak your Derby! It does it no harm.

These dyes are fast.

Stetsons—Crofut-Knapps.

F. M. ATWOOD,
Rogers, Peet & Co. Clothing. Hats and Furnishings.
Cor. Clark and Madison.

THE TRIBUNE is a 365-day-in-the-year digest of contemporaneous history of the entire world.

...E HUB
...y Lytton

$3.50
$4.00
$5.00

...E HUB
...lls the best
... shoes in
...ago at the
... prices; all
... every style,
... the world's
...hoemakers.
...nderful values
...0 and $3.00

...ge *player*-piano
...out five times as
...an ordinary pi-
...se *anybody* can
...yer-piano.
...get five times as much
...n a player-piano. But
...ecurs, "how long will
...d such extraordinary
...on the piano, and the
...no the *longer* it will
...ssive use.
...ne of the reasons why
...oose a
...OWN
...BINOLA
...er-Piano
...the Crown Piano is made
...rong, as *everlasting* as a
...ade
...d of its wonderful tone
...how it "stays in tune"
...tantial qualities in the
...e the Crown Combinola
...hase if you want your
... *last*. And besides all
...s a marvelous capacity
...usical feeling.
...know how much your
... in *player-piano quality*
...tried the Crown Com-
...show it to you. Come
...*ourself—today.*
...ENT Company
...abash Avenue

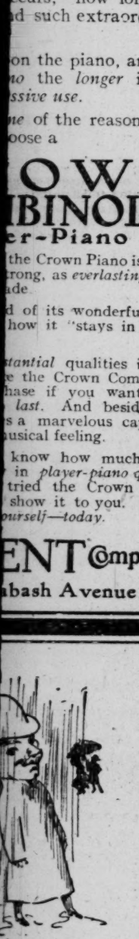

...t always duck
...ers—
...s the difference, if
...overcoat is a rain-
...ats are of the same
...ool fast color fab-
...r other clothing.
...Cravenette" proc-
...rainproofing.
...Derby! It does it
...s are fast.
...Crofut-Knapps.
...ATWOOD,
...eet & Co. Clothing,
...nd Furnishings.
...k and Madison.
...BUNE is a 365-
...-year digest of
...aneous history
...re world.

CALL ABNER SMITH TO TELL OF LOANS

Defendants in National Life Suit Subpoena the Former Judge; Memory Fails.

SAYS HE BEARS CALUMNY

Convicted Head of Defunct Bank of America Awaits Pardon Board's Action.

Former Judge Abner Smith, president of the defunct Bank of America, who is awaiting imprisonment in the penitentiary or favorable action by the pardon board, was called as a witness in the suit of the National Life Insurance company against Gustav Myers and J. Edson McEldowney before Master in Chancery Zeisler yesterday. Smith was formerly a director of the insurance company, and it was to adduce testimony to prove the charge of the defendants that many of the directors of the insurance company were "dummies" that he was subpoenaed by the defendants. Part of the testimony related to loans which Smith was alleged to have made from the company.

"We want to determine from Mr. Smith what duties and acts he performed while a director of the company as bearing on the allegation that the company's business always was conducted in an honest and orderly manner," said Attorney McRoberts, counsel for the defendants, when Smith was called. "Did you, Mr. Smith, have any knowledge that any of the directors received commissions on loans the insurance company may have made?"

"I don't remember," declared Mr. Smith.

Does Not Recall Inquiry.

"Do you know of any director who investigated the security of any loans made by the company outside of the finance committee?"

"I don't remember—I don't recollect that I made any investigation," was the reply.

"Were the reports of the finance committee made to the directors?"

"In a general way I remember that they were."

"Did you borrow $3,500 from the company in November, 1905, for which you gave four notes secured by a mortgage on real estate?"

"I never myself borrowed money from the company nor gave a mortgage."

"Did you not borrow $2,000 Jan. 15, 1906, and give for which as collateral security a note and a trust deed?"

"I may have done so. I think I borrowed money of Mr. Shedd, but if I borrowed from the company I paid it back."

"What I wanted to prove was that these two loans by this witness, one at 6 per cent and the other at 7 per cent, could have been made at a lower rate if the collateral had been sufficient," stated Attorney McRoberts to the master. "Did you ever pay those loans, Mr. Smith?"

"Of course I did."

"Were the loans you obtained from E. A. Shedd and his brother ever sold to the insurance company?"

"I don't remember."

Name Used, but He Resigned.

Following the testimony of Smith, T. P. Phillips, former president of the Federal Trust and Savings bank, testified as to his connection with the insurance company.

"My name was used as a director of the National Life Insurance company, but I told the officials that I didn't care to serve," stated Mr. Phillips.

"State how you first learned that you were a director," requested Attorney McRoberts.

"I saw my name used as such in some of the company's literature," was the reply.

"Were you ever a stockholder in the company?"

"Not to my knowledge. While I was a director I never attended meetings nor paid any attention to the affairs of the company. I don't know how long I was a director or when I was elected. When I ascertained I had been elected a director I resigned."

Says He Will Bear Calumnies.

Aside from his testimony on the witness stand former Judge Smith maintained a close mouthed attitude respecting the charges accumulating against him on account of his alleged mishandling of estates intrusted to his care.

Following his statement of Tuesday night, in which he declared heatedly that the charges were falsehoods and stated that his enemies might "go and jump in the lake," Mr. Smith was quoted as saying:

"I never will plead my cause in public. I never will make an attempt to justify myself before the world. I will bear the calumnies as well as I can. I have made my report to Gov. Deneen, and further than that I will not talk."

In the grist of stories about Mr. Smith's alleged irregularities aside from the failure of the Bank of America was one which intimated he was responsible for an alleged shortage of a sum ranging between $10,000 and $20,000.

According to the story, the amount was intrusted to the former circuit judge's care by Mrs. Sophia T. Burdette, widow of Riley Burdette, the Pennsylvania organ manufacturer, who died in Chicago in 1890.

Estate Reported in Tangle.

"Out of the Sophia T. Burdette estate we never received a single penny," said Emil C. Wetten, attorney for Mrs. Lilla Metcalf, Mrs. Burdette's daughter.

Before leaving for Washington Mr. Wetten forwarded his views on the methods pursued by former Judge Smith to Gov. Deneen.

The Metcalf estate, which is said to be one of the three estates amounting to $110,000, which Smith is thought by some to have involved in the Bank of America operations, is said to be in a hopeless tangle.

The law firm of Darrow, Masters & Wilson, representing Receiver D. D. Healy of the wrecked bank, will deliver its final broadside against the former judge before the governor and the pardon board, which is expected to meet next Monday at Springfield.

At the offices of this firm it was admitted a fourth estate involving several thousand dollars probably will figure in the Smith record when presented before the pardon board.

Attorney Clarence Darrow during the day said the presentation of the case will be temperate and solely with the view of making known the whole truth.

FINISH PLANS FOR DINNER TO LAUNCH $1,000,000 QUEST.

Numerous Subscriptions Received in Connection with Prospective Building of Association of Commerce.

Plans for the "committee dinner" of the Chicago Association of Commerce at the Grand Pacific hotel tonight, the banquet which will open the campaign for raising $1,000,000 to purchase a site for the proposed association headquarters and office building, were completed yesterday. The attendance of the 284 committeemen of the seventy-eight trade divisions and of the "captains" of the five division "battalions" was assured. Just to start the enthusiasm Homer A. Stillwell announced that he would subscribe for $5,000 of the bonds.

"Subscriptions are coming in right along and we have not yet started to solicit them," said Walter D. Moody. "When we finally get under way I believe we can raise the $1,000,000 in record time. With the site acquired the second bond issue for the erection of the office building will be taken up. Tentative plans for the building have been submitted by Holabird & Roche, architects. We believe there will be no difficulty in placing the building bonds, as they will bear 5 per cent interest and will be the first to be retired."

The report that the association had decided to discontinue the publication of Greater Chicago and Chicago Commerce, its quarterly and weekly journals, was declared misleading by Gerald Pierce, chairman of the committee which has the matter under consideration. He said no action had been taken by his committee. The matter of changing or discontinuing the quarterly publication has been under discussion for a long time.

Young Woman to Sail for Europe; Aunt Will Entertain Mary Garden.

Miss Helen Birch

Miss Helen Birch will sail for Europe on May 26 with her mother, Mrs. Hugh T. Birch, and Mrs. Marshall Field. Later in the season her aunt, Mrs. Bayard of England, will take a palace in Venice, and following the custom of other summers they expect to entertain Mary Garden there for a time in August. Mrs. Birch probably will be in Venice all of the time that her daughter is there, and Mrs. Field, it is said, will visit the city while Mary Garden is with them.

In the meantime they will all visit Carlsbad together, following again the custom of other years. Then the party will go into northern Italy, and Mrs. Field expects to spend some time in Paris.

Miss Birch has a number of sonatas of her own composition which she does not publish, but which are said by her friends, for whom she plays them, to be beautiful.

Mrs. Stanley Field gives a dinner party this evening to fourteen guests. Mrs. Marshall Field will not attend because she is in mourning.

SLAYS WIFE; SUICIDE ON L

Jealous Man Shoots Spouse, Then Chooses Novel Death.

LAYS HIMSELF ON TRACKS.

Son Discovers Mother's Body and Motorman the Father's.

Prompted by jealousy, as the police think, Joseph B. Hinz shot and killed his wife, Mary, in their residence at 2115 West Twenty-first street last night and a little later threw himself in the path of a Metropolitan train, which mangled him almost beyond recognition. No one saw the suicide, the motorman first noticing the body on his return trip from the terminal, near which Hinz ended his life.

The murder of the wife, to which there were no witnesses, was discovered by the 10 year old son of Mrs. Hinz. The lad had left the house early in the evening to attend a neighboring theater. He returned at 10 o'clock. Calling out for his mother, he passed through the kitchen door which he found open into the garden at the rear, and there came upon her body. His alarm summoned the family living in the flat above the Hinzes and they called the police at the Lawndale station.

Jealousy, Quarrel, Shooting.

Hinz apparently entered the kitchen where his wife was working shortly after 9 o'clock. She was a handsome woman and Hinz is said to have been jealous of her for a long time. Some retort, the police believe, brought about the climax when Hinz drew a revolver and fired three shots. It is thought that the first bullet struck her in the left hand and she fled from the kitchen to the rear yard leaving a trail of blood behind.

As she descended the stairs, Hinz, standing in the doorway, according to the theory of the police, fired the other two shots which struck her in the back of the neck, and penetrated the brain, causing instant death. Hinz then left the house, taking the revolver with him and threw it away before going to the Metropolitan road.

Hinz was seen walking under the elevation of the road at Forty-first avenue and apparently walked on west until he reached Fifty-second avenue, where it reaches the surface. There he apparently walked on the tracks and lay down on the rails.

When the body was found it was removed to an undertaking shop and then the boy identified it. The body had been partly identified at the scene through cards in his pockets bearing his name.

Motorman Saw No One.

"When I made the run west at 10 o'clock," said Mulryan, motorman of the train which is believed to have killed Hinz, "I saw no one on the incline nor at the foot, though I watched closely, for persons frequently cross the tracks where they reach the surface. Hinz had placed himself on the tracks and the light did not strike him.

"On the return trip a quarter of an hour later I saw the body and stopped the train. We looked around for a revolver when we heard there had been a murder, but none was found."

SPENDS DAY IN COURT IN VAIN.

Case of Bandmaster Who Sues for Services at MacVeagh Home Not Reached.

Miss Laura Dainty Pelham, professionally a director of social entertainments, spent yesterday in Municipal Judge Uhlir's court awaiting the calling of the case in which Louis Lipski, bandmaster, seeks to collect $50 from either Miss Pelham or Mrs. Franklin MacVeagh, wife of the secretary of the treasury, who is joined with her as defendant. The suit arises out of a dispute between Miss Pelham and the bandmaster concerning an entertainment at the MacVeagh home. The suit was not reached.

BOMB WRECKS SALOON WALL

Explosion May Be Work of Non-union Glaziers' Foes.

TWO GIRLS AND MAN SEEN.

Druggist Says Trio Fled at Moment of the Dynamiting.

A bomb was exploded at the side entrance of Michael C. Duggan's saloon, 191 Ogden avenue, at 10:30 o'clock last night. Four plate glass windows were shattered and a hole four feet wide blown in the basement wall. Duggan was behind the bar and four customers were in the saloon, which is located in a three story brick structure, when the explosion occurred. The room was filled with flying glass and plaster, but no one was hurt.

Duggan told the police late at night that the bomb may have been thrown by union sympathizers, as he had several windows glazed yesterday and the union men being on strike he was forced to employ nonunion help.

Five families occupying quarters over the saloon were awakened by the explosion, and all rushed precipitately to the street.

Three Seen Running Away.

The police have only one clew on which to work. S. F. Ade, a druggist, at 197 Ogden avenue, just across the street from the saloon, furnished it.

"A moment before the explosion," said Ade, "I noticed two women and a man walking toward the saloon. They crossed the street, and as they were passing the building the explosion occurred. All three took to their heels."

Sergeant Lee of the Lake street station was a block away at the time of the explosion, but did not catch sight of the bomb throwers.

Patrolman David Kerr was on the beat two blocks away.

"The report was so loud I thought that whole section of town was wrecked," he said. "I ran to the corner, and when I reached the saloon the smell of powder was strong. There are few disturbances in the neighborhood, and I do not know why Duggan should be singled out by the bomb experts."

A man in the crowd which gathered following the explosion told the police he saw a man rush up to the saloon and drop something below the glass windows a few seconds before the explosion occurred.

Police Make a Search.

Lieut. Hartford of the Lake street police station took charge of the investigation of the bomb explosion. A squad of detectives was assigned to search the neighborhood for the perpetrators of the act.

TWO ENGLEWOOD GIRLS HURT IN A RUNAWAY ACCIDENT.

Miss Louise Bushnell and Her Sister Injured When Buggy Smashes Into Lamp Post and Is Wrecked.

Miss Louise Bushnell of 6320 Yale avenue and her sister, Pearl, both well known in Englewood society, were injured yesterday when a horse they were driving ran away as it was passing under the structure of the south side elevated railroad at Fifty-fifth street.

An unidentified man in an automobile attempted to seize the reins by driving his machine near the frightened horse, but this caused it to swerve, and the buggy was thrown against a lamp post and wrecked.

Miss Louise Bushnell suffered a fracture of her nose and left arm, and was bruised about the head and body. Her sister suffered bruises about the body and head.

Inspecting State Universities.

Lieut. Gov. William H. Cox of Kentucky, accompanied by a delegation of state officials, arrived at the Congress hotel last night on an inspection tour of state universities of the northwest.

WAGE AGREEMENT ANNULLED BY FEAR

Liveryman Joins Fight on Strikers to Prevent Being "Blacklisted."

TRY TO EFFECT PEACE.

Idle Drivers Complimented on Their Conduct by Business Agent Gibbons.

Fear of being placed on the "black list" of the Liverymen's association and having his funeral carriage business diverted to employers loyal to the organization yesterday led Svante Anderson, a liveryman at 2308 Wentworth avenue, to rescind the new wage agreement he had signed with the Carriage and Cab Drivers' union and join the employers' fight on the strikers.

To offset the loss of Anderson, however, Business Agent Walter J. Gibbons of the union announced that six additional liverymen had signed the new scale during the day.

Anderson was given a "quiet tip" that in retaliation for having signed the union scale the various undertakers who furnish him carriage orders for funerals would see to it that the orders were sent to "loyal liverymen." When this situation became clear to Anderson he hurriedly called Business Agent Gibbons on the telephone and ordered the agreement canceled.

As a result the union drivers sent to Anderson's barn quit work and rejoined the strikers. Officers of the liverymen's association denied the existence of a black list, though they admitted that liverymen who sign the agreement with the union during the strike are subject to a heavy fine, expulsion from the association, or both.

Version of Undertakers.

"Anderson rescinded the agreement when he learned he could have police protection," said Secretary William O. Roberts of the Chicago Undertakers' association. "Of course, Anderson understood he would be fined and perhaps expelled from the association for such a clear violation of the rules."

Another effort was made during the day to bring the employers and the strikers together in a conference, and the probabilities are that the state board of arbitration will effect a meeting today or tomorrow.

Harry M. Powell of the board communicated both with Business Agent Gibbons and President Robert K. Sloan of the Liverymen's association regarding the peace move. The proposition of the arbitration board was discussed at meetings of the committees of both sides, though nothing tangible resulted beyond the fact that neither side absolutely spurned the good offices of the state's arbitrators.

President Sloan told Mr. Powell that the employers felt it was the duty of the strikers to make the first advances looking to a settlement. The employers, he said, made the last offer, which was answered by the officers of the union by ordering the drivers out on strike.

Ready for Propositions.

Business Agent Gibbons said the union is willing to entertain any fair proposition the employers wish to make, and the officers and committee are ready to receive communications from the employers requesting a meeting.

"We are hopeful of bringing the two sides together in a meeting and perhaps effecting a settlement in a day or so," said Mr. Powell. "The differences between the strikers and the employers are small and I believe diplomacy can bring them together on good terms."

Business Agent Gibbons delivered a lecture to the strikers at the strike headquarters in the afternoon. He congratulated the idle drivers on the peaceable manner in which they had conducted themselves during the conflict and urged them to stand loyally by the union and to refrain from committing acts of violence.

"I want to congratulate you all," said he. "You have behaved splendidly in this strike. Just think of it, the first work of the police in this strike was to arrest J. O. Sullivan, one of the employers, who pulled his revolver and shot three times.

"I have warned you to keep out of saloons during the strike and you have done so. Sullivan, the liveryman, is an example of what liquor will do to a man. Stick, boys, and stay on your good behavior."

Won't Stop Funerals.

"We will, and we won't interfere with funerals, either," yelled one of the strikers. This sentiment was met with cheers and applause from the big crowd of drivers.

Sullivan, who was arrested on Tuesday for firing his revolver in a saloon near Calvary cemetery after returning from a funeral, was arraigned before Judge Bruggemeyer and the case was continued until May 17.

At the request of Roger C. Sullivan four detectives from Central station will guard the funeral of Thomas J. Hogan to be held today from 535 Washington boulevard to Calvary. Fear that trouble might arise led Mr. Sullivan to make the request for police protection.

The arbitration boards of six states bordering on the great lakes met in the morning and received reports from the various committees. After receiving word from Treasurer Thomas A. Hanson of the Lake Seamen's union to the effect that the seamen were willing to meet the officers of the Lake Carriers' association the joint board adjourned to meet in Detroit at 10 a. m. next Tuesday.

'STOLEN STORY' TRUE TO LIFE IS INVITED TO MILWAUKEE.

Fame of Newspaper Players, Professional and Amateur, Spreads and Special Performance May Be Given.

The fame of the newspaper players, professional and amateur, who are appearing in the "Stolen Story" at the Bush Temple theater under the auspices of the Chicago Newspaper club has penetrated to foreign parts. During the performance last night a telegram was received from Sherman Brown inviting the club and the stock company actors to appear at a special performance at the Davidson theater in Milwaukee.

The performance last night, which was witnessed by a crowded house, was described by one amateur critic as a "scream." Dick Little appeared as the old maid reporter.

"My, what a mussy office you have," exclaimed the old maid to Arthur Bowen, who was playing the part of the city editor. "Why, in our office we have Brussels carpets on the floor and flowers everywhere."

"Do you have any news?" asked the city editor.

"Sir, I did not come here to be insulted," responded the old maid as she adjusted the ribbons that held her note book.

The matinee today will present a special attraction to women. Mme. Qui Vive and other feminine members of real newspaper staffs will appear.

TWO KILLED; 1 FATALLY HURT.

Laborers on the Chicago and Northwestern at Evanston Step in Front of Moving Train.

Fred Anderson and John A. Thoresen, laborers on the Chicago and Northwestern railroad elevation work in Evanston, yesterday stepped in front of a moving train, the former being instantly killed and the latter is now at the Evanston hospital in a dying condition from a fractured skull. Stephen Elischer failed to notice the approach of a passenger train of the Chicago, Milwaukee and St. Paul at the Superior street crossing as he was returning home from work and was instantly killed. He was a laborer and lived at 556 West Erie street.

Girls Who Will Take Part in Play at Reception for Deborah Officers.

[From a photograph taken for THE TRIBUNE.]

Miss Irma Weill as Katherine, Miss Miriam Kiper as the Maid, Miss Cora Lewinsohn as Mr. Fenwick

At the annual reception to be held today in honor of the incoming and the outgoing officers of the Deborah seniors and Deborah juniors, a play will be presented. It will be called "Katherine's Experiment." Miss Irma Weill will take the part of Katherine, Miss Miriam Kiper will enact Molly, the maid, and Miss Cora Lewinsohn will be Mr. Fenwick.

WOULD GUARD CITY'S HEALTH

Dr. Sanger Brown Suggests Plan for Purifying Sewage.

UPHELD BY R. R. M'CORMICK

Physician Gives Views in Paper Read Before Medical Society.

Each householder to purify his own sewage is the plan proposed by Dr. Sanger Brown in a paper read before the Chicago Medical society last night. Dr. Brown believes it is only a question of a short time before the drainage canal will be unable to carry sufficient water properly to dilute the sewage of Chicago, and that artificial purification must be resorted to. In this belief he is upheld by R. R. McCormick, president of the sanitary district, who also spoke on the same subject, following Dr. Brown.

"The method which I have to suggest is for a septic tank to be attached to each house, which shall, of course, be installed and operated under municipal inspection. I believe in the small individual tank in preference to the large general tank, because the inflow can best be controlled in the household tank. Moreover, it will teach the people something about the care of sewage.

Tells of Experiment.

"Septic tanks are not offensive and, if properly constructed, can be placed against the foundation of the house, and will not emit any odors. I have operated such a tank myself for the last four years, and it has served eighty people and has given good results. I am informed by the best authorities that in twenty-four hours such a tank will destroy 50 per cent of the solids in sewage, and it could then be emptied into the main sewer and allowed to flow through the sanitary canal thus doubling the capacity of that ditch.

"A tank for a house in which ten people reside, allowing fifteen gallons of water for each person, which is a liberal allowance, would only cost $25. I would suggest that the drainage board put in a dozen of these tanks and experiment with them until it is definitely ascertained what sort of a tank will do the work best. I am sure members of the medical profession will gladly offer their services on a committee to conduct these experiments so that the cost will be small. It is time something is done, and I think it is for the medical men to take the initiative."

Tanks New to McCormick.

President McCormick declared that the question of individual household tanks was a new one to him and therefore he could not express an opinion concerning its feasibility until he had studied the question more.

"There is no doubt that something must be done soon to help out the dilution method now being used in the disposal of our sewage. When the sanitary district was created by legislation in 1899 the lawmakers thought the possibility of Chicago having a population of 3,000,000 was so remote that it was not taken into consideration. The canal was provided to take care of a maximum flow of 600,000 cubic feet of water a minute, which was estimated to be enough to care for 3,000,000 people. The canal was built, however, to carry a greater volume of water, but now the United States government has stepped in and says that because it was only contemplated in the beginning to carry 600,000 cubic feet, we shall at no time increase that flow.

"The board for the last year has recognized that some provision must be made for an auxiliary method, and has appropriated money for an experimental laboratory where different forms of artificial purification will be tried out, including the septic tank and the filtration method. I trust this laboratory will be a permanent thing, so that Chicago will lead the world in sanitary engineering and experimentation.

RUNAWAY BOY LOSES NERVE.

Henry Dunham Becomes Homesick and Returns to Parents After Being Absent One Night.

Henry Dunham, 13 years old, a schoolboy living in Elmhurst, who ran away from home Tuesday with Charles Kelluem, 16 years old, of Oak Park, to go to Seattle, became homesick and returned home last night while his father, L. N. Dunham, was in Chicago notifying the police of his son's disappearance.

Dunham, who is a pupil of the William Rye school of Oak Park, listened to the tale of the wonders of the west as told him by Kelluem, who has run away several times, and then came with him to Chicago, where they registered at the Palmer house.

Kelluem, when his friend deserted him, left the hotel and the police believe he has gone west.

AWAIT BAILIFFS; STILL FREE

Old Couple Who Wouldn't Pay Judgments Say They Mean It.

REPEAT THEY PREFER JAIL.

In Meantime Executions Are Issued and Arrests Seem Near.

All day yesterday and last night Fritz Rickel and his wife, each 64 years old, waited the coming of a court bailiff to take them to jail because they refuse to pay two judgments amounting to $936 recovered against them by Mrs. Emma Runge and her daughter, Martha, 16 years old. Following the application on Tuesday, body executions were issued in the Municipal court in the morning for Mr. and Mrs. Rickel, and attorneys for Mrs. Runge went to the execution clerk and obtained capiases in both cases and filed them in the bailiff's office of Judge Cottrell's court.

"We'll go just as soon as the bailiff comes," Rickel said at night. "There are worse places than jail, but we won't pay those judgments."

Mrs. Rickel said she would remain in jail a year rather than pay a cent to Mrs. Runge or her daughter.

Charged Slander and Attack.

The judgment against Mrs. Rickel was recovered by Mrs. Runge following a suit she brought charging Mrs. Rickel had slandered her. Mr. Rickel was ordered by a court to pay damages to the daughter when she won a damage suit against him in which she charged he kicked her.

Mrs. Runge, a widow, and her three children were formerly tenants of the Rickels in their rooms at 377 Clybourn avenue. Rickel says the trouble between the two families originated when the widow refused to pay her rent when it was due. Mrs. Runge asserts the Rickels began to torment her because she refused to move when her children became ill with measles.

"The judgment was secured against me because I was too ill to go to court," Mr. Rickel said in the evening. "I am not going to pay that money if I am kept in jail forever."

Daughter Loyal to Them.

After the court proceedings were started Mr. and Mrs. Rickel transferred their property to their daughter, Mrs. Bertha Schroeder, 386 Clybourn avenue, and their son-in-law, Robert Godberg, 716 Racine avenue.

"I'll take care of my father and mother," Mrs. Schroeder said. "My father has only his barber shop across the street. If that is taken from him I will get him another."

Bernard L. Lee, one of the attorneys for Mrs. Runge, said the capiases probably would be served upon the old couple this morning.

PUT NEW LIMITS ON MADDEN JURY.

Court and Prosecutor Bar Musicians, Cripples, and Colored Men from Body.

ACCEPT ONE VENIREMAN.

Examiners "Stump" Some Candidates by Demanding Definitions of Big Words.

No musicians, cripples, or colored men are to be permitted to serve on the jury which is to try Martin B. ("Skinny") Madden and his associates on the charge of conspiracy, according to the examination of veniremen which occupied the entire day yesterday in Judge McSurely's court.

While there is no law that would prevent these three classes of persons from acting as jurymen, it was tacitly agreed by counsel that none of them would be accepted. In the case of A. Tague, a shipping clerk living at 484 South Halsted street, the lawyers and the court thought another juror had been obtained. In the course of the examination, however, it was discovered he had a wooden leg.

"I'm sorry," said Judge McSurely, "but this jury has got to be locked up all the time, and I'm afraid you couldn't stand it. I'll have to excuse you."

Record of One Juror a Day.

Only one juror was accepted by both sides during the day, and at 5 o'clock in the afternoon the panel of 100 veniremen had been exhausted. Judge McSurely adjourned court until morning and issued an order for a new panel of fifty men. Five jurors have been obtained so far. The one who was accepted during the day's session was Samuel E. Meyers, a coppersmith's helper.

Every indication is that the entire week will be taken up in the examination of veniremen. Almost every man who was questioned either had stanch opinions regarding the guilt or innocence of the defendants or was affiliated with labor unions in such a manner as to disqualify him.

State's Attorney Wayman has taken every precaution to prevent veniremen from being tampered with. The corridor leading to the courtroom is guarded constantly by detectives and special bailiffs and no one is allowed to enter unless he is connected with the case or is known.

Also Sergt. Chatt, a detective assigned to Mr. Wayman's office, sits near the defendants, Fred A. Pouchot, M. L. Boyle, and Madden, and watches every one who approaches them.

Excuses Labor Veniremen.

State's Attorney Wayman personally examined veniremen and questioned them thoroughly as to their affiliations with labor organizations and their impressions of the Madden case. Many of them had read of the charges made against Madden and his associates of extorting money from contractors and had formed opinions. A number of veniremen who said they were members of unions were disqualified because they said they could not give the defendants an impartial trial.

When several of the prospective jurors admitted they had formed opinions of the case Judge McSurely took up the examination himself and handled the veniremen "without gloves." On George Morganthal, 3046 Wood street, a meat salesman, he was particularly severe.

"Have you formed an opinion merely because you don't want to serve as a juror?" he asked.

"No, sir. I don't believe I could give these men a fair trial. I have read about the case in the newspapers and I have an opinion that would be hard to change."

"It looks to me like a great many of you men are simply trying to get out of serving on the jury," said the court. "If I find anybody trying to get off it will go pretty hard with him."

Morganthal was excused.

One Stumbles on "Mallify."

John M. Newberg, 3012 South Forty-third avenue, a machinist, surprised the court and the attorneys. Whenever one of the lawyers decided a certain venireman would not do he would begin asking him the meaning of sundry difficult and complicated words in order to test his ability to act as a juror. State's Attorney Wayman asked Newberg:

"Do you know the meaning of hypothetical, tortuous, prospective, presumptive, subtle?"

"Sure, I do," was the reply. "Those words are easy."

"Do you know the meaning of mallify?"

"No; you've got me there."

"I should think so," smiled Mr. Wayman; "there's no such word to my knowledge. I just wanted to see whether you were telling me the truth or not."

Newberg was excused, however, because he had formed an opinion which he was afraid evidence could not change.

Robert Lewis, another venireman, when asked by the state's attorney the meaning of the word hypothetical, replied:

"That's too much of a sticker for me. I know what hypnotist means, though."

Musician and Negro Excused.

Adolph Stolegig, 2039 Marshfield avenue, a musician, aroused humorous comment from the court.

"What's your business?" he was asked.

"I am a musician," was the reply.

"I guess we'll excuse you," said Judge McSurely, smiling. "I'm afraid musicians wouldn't make good jurors in this case."

The only negro talesman who came into the jury box out of the venire of 100 men was William Golden, 1346 Forty-fifth street. He was excused by agreement by both sides after Attorney James E. Brady had put several questions to him.

ALLEN'S
FOOT-EASE
For Hot, Tired, Aching Swollen Feet.

Allen's Foot-Ease, a powder. It's the greatest comfort discovery of the age. Makes tight or new shoes easy. The distinguished English medical authority, the London Lancet, says: Analysis discloses in Allen's Foot-Ease ingredients suitable for treating the feet. The powder is well adapted for the purpose intended, since it is fine and impalpable, with a slippery, velvety feeling to the touch. It, moreover, contains an antiseptic. We have received a list of testimonials in favor of this powder. It is a certain cure for sweating, callous and hot, tired, aching feet. Try it *today*. Sold by all Druggists and Shoe stores, 25c. *Don't accept a substitute.* Trial package FREE. Address, Allen S. Olmsted, Le Roy, N. Y.

Allen S. Olmsted

Genuine bears above signature. U. S. A.

THE RUG STORE
10 Days' Sale
25% Discount
On All Small and Medium Size
Oriental Rugs
Sale Ends This Week, Saturday
D-W-Richardson & Co.
Corner Wabash Avenue and Congress Street.
Opposite the Auditorium.

HOPE OF CHARTER IS MORE ROSEATE.

Senate Sends Consolidation Bill to Third Reading and Advances Suffrage.

PERILS NOW IN HOUSE.

Boosters Delay Forcing Issue Because Friendly Members Leave Capital.

[BY A STAFF CORRESPONDENT.]

Springfield, Ill., May 12.—[Special.]—Once again the chances for the Chicago charter are brightly tinted. The senate gave a substantial boost today to the hopes of the charter boosters. The house still is the most dangerous ground, and the final action there has been postponed until some time next week—this by the direct wish of the campaign committee from Chicago.

The consolidation bill—No. 1 of the series—was sent past second reading by the senate in the form as amended in committee, and now is on third reading and ready for final passage. Bill No. 2, the home rule bill, was reported favorably to the senate and now stands upon second reading. Bill No. 9, the woman's suffrage bill, was advanced from second to third reading in the exact form as framed by the charter convention. Bill No. 8, the public utilities bill, was ordered out favorably this afternoon by the senate charter committee.

In the house, in spite of the tremendous pressure from the Chicago delegations and from the experienced politicians who helped all day long, not enough votes were in sight to warrant an attempt at the passage of the consolidation bill.

Exodus from Capital Begins.

The members of the legislature began to leave the capital on the early afternoon trains, three or four official inspection committees starting away for the state institutions. In these deputations were several representatives who are counted upon for certain assistance in keeping the charter bills away from the rocks, and the early morning plan to have bill No. 1 called up at the late afternoon session of the house was knocked in the head.

There was a distinct spirit of optimism prevalent in the charter forces at the close of the day. The senate had acted altogether lovely, and assurances were given and received which encouraged the Chicago men to make roseate predictions of what will happen when the senate acts finally.

"There has been a most definite change in sentiment," was the view of Walter L. Fisher. "The conditions have been bettered materially, and it is a safe prediction that the senate will pass the bulk of the charter legislation as formulated in the charter convention. I am greatly encouraged by what has happened on the senate side.

"In the house," he continued, "we have been able to break down some of the dangerous opposition, and while we have a terrific fight on hand, prospects are not nearly so gloomy as might be imagined."

Boosters Willing for Delay.

Chairman James M. Kittleman of the house charter committee declared that the delay until next week in seeking the final test on the consolidation bill had been the result of a bunch of consultations by the charter leaders and that it had been deemed the politic thing to wait.

"The Chicago men," said Representative Kittleman, "thought the delay until next week to be the better plan in view of the number of our friends who had to leave Springfield today. The time was not ripe today to put the consolidation bill on its passage."

Ald. Milton J. Foreman, chairman of the charter convention, flew a fair weather signal and declared himself satisfied with the prospects. "It looks a lot better tonight than it did this morning," said Ald. Foreman. "The attitude of the senate today is a good sign. I believe the house will line up with us at the finish."

Senator Curtis, chairman of the senate committee, spoke of a further continuation of a friendly majority in the upper house.

"In my judgment," he said, "the senate is ready to act favorably upon the charter series. I think that the consolidation bill will be passed by the senate without a doubt."

Final Senate Fight Today?

The senate may have a chance tomorrow to pass its final judgment upon the consolidation bill, which now is ready for final passage. It depends altogether upon the humor that the senators are in when they gather in the morning as to whether Chairman Curtis will wish to take the last plunge. If the senatorial liver has had a good night and the skies are clear—as clear as they were today, for instance—bill No. 1 will be placed upon its final passage.

This is what the big guns in the anti-charter ranks in the house seem to fear. They much prefer to have the charter legislation throttled in the senate than to have the senators slip the proposition across the rotunda and leave the onus of slaughtering the charter legislation upon the shoulders of the representatives, who oppose it. For a similar reason a part of the charter campaign managers believe it will be a wise thing to force the passage of any or all of the charter bills by the senate at the earliest favorable opportunity.

All day long the Chicago delegations labored with the wavering house members. Just as active were the enemies of the bills, who came out openly during the day in opposition to the measure and not concealing the real grounds of their enmity—namely: that they will crucify anything that is backed by the Chicago "uplifters," as they refer to some of the leaders in the pro-charter fight.

Fisher and Sullivan Confer.

There was a continuous series of conferences in the appropriations committee room during the morning, the most notable of which was between Roger C. Sullivan and Walter L. Fisher. The Democratic national committeeman and Mr. Fisher, it is understood, came to a most amicable agreement as to the merits of the consolidation bill and Mr. Sullivan immediately got busy. John J. McLaughlin, who is looked upon as the leader of the Sullivan men on the Democratic side, was summoned into the conference and there was much plain talk, it is asserted. None of the conferees had any statement to make as to what was agreed upon.

Representative McLaughlin is inclined to belligerency and is balking considerably, the story goes, but the charter managers are inclined to the belief that the bulk of the friends of Mr. Sullivan will be found in the ranks of the recruits when the final showdown comes.

There was another conference between Speaker Shurtleff and the main cogs in the house organization over the situation, and by common consent of everybody, except the Lee O'Neil Browne faction of the Democratic side, it was decided to give the floor managers of the charter bills all of the leeway necessary or requested. Chairman Kittleman will be given the opportunity of calling up the consolidation bill at the instant that he sees the necessary seventy-seven votes on tap.

Henson Stopped from Trouble.

When Senator Curtis called up the consolidation bill in the senate this morning the antagonism which had been manifest yesterday when postponement was forced by a vote of 21 to 20 did not develop.

It is probable Senator Henson would have had things to say had it not been for the attitude of Lieut. Gov. Oglesby when Senator Curtis moved the advancement of the consolidation bill. No sooner had the Kankakee senator been recognized and his purpose explained than the Ogiesby gavel banged down and number one had safely navigated a most dangerous shoal.

The bill was ordered to third reading just as it came from the committee with the committee amendments. The amendments are technical in form and the bill is practically as it was rounded out by the charter convention. Nov. 2 was inserted as the date for the referendum election on the bill.

Immediately thereafter Senator Curtis called up No. 9, the woman's suffrage bill It was not amended in any particular except for inserting the election date, and it went along to third reading, riding easily.

Home Rule Bill Reported.

Earlier in the session, Senator Curtis reported in the home rule bill as authorized by the charter committee. It now stands at second reading. The amendments were reported simultaneously. There is a strong disposition among the representatives of the real estate interests to attempt to strike from the amendments the sections as to patent paving, but just as strong pressure is being brought to bear upon them to keep hands off, rather than to precipitate a wasting battle upon the bill at this stage of its legislative career.

The session of the senate charter committee was calm and peaceable. Charter bill No. 3 was under discussion. Ald. Merriam, discussing the provisions of the public utilities provisions, made the point that such a scheme as outlined in the bill is absolutely necessary in order to permit the city to proceed with its plans for harbor expansion and improvement. There was no objection to ordering a favorable report upon the bill, and it will go on the senate calendar for tomorrow morning.

Row Hurts Waterways Bills.

In the senate the administration deep waterway bill, almost untouched by an amendment, went to the third reading today, and in the house the bill drawn by Representative Edward Smejkal, Congressman Lorimer, and the house deep waterway committee was presented this evening as a committee substitute for the bill originally introduced in the house.

Lines are now pretty well drawn in this conflict between Lorimer, backed by the house, and Gov. Deneen, backed by the senate. An agreement between the congressman and governor on the senatorship might settle the deep waterway controversy. Without it neither bill is likely to be passed by both houses, although the senate will probably pass the Schmitt bill and the house will probably pass the Smejkal bill.

The latter, over which Mr. Smejkal, Mr. Lorimer, and members of the house committee have been working for a week, provides for a deep waterway commission of seven members to be appointed by the governor. It fixes the salaries of the commissioners at $6,000 a year, with $2,000 extra for the president of the commission.

Terms Indicate Fear of Delay.

It provides that the commissioners shall be appointed thirty days after the act takes effect, and that the first batch shall serve until July 1, 1915, and thereafter they shall be appointed for a term of four years. The fact that the term of the first commissioners is made to terminate in 1915 is taken to indicate that the backers of the bill have no faith in the passage of any deep waterway legislation for two years.

The measure provides that the commission shall build deep waterways in cooperation with the United States government, and that the title to them shall be vested in the federal government, with a proviso that the state shall have dock and water power privileges and shall forever own and control them.

The ultimate depth of the channel is fixed at twenty-four feet, and it is provided that all structures in the channel shall be built to that depth at the outset. Five locks are provided for, each to be 108 feet by 960 feet in effective length. It is provided that the Joliet level shall be 400 feet wide, and that it shall be dug to the ultimate depth of twenty-four feet at the beginning.

Below Joliet it is made permissible for the channel to be dug to a depth of fourteen feet at first, with a width of 200 feet. The United States engineer stationed at Chicago is made an ex-officio member of the commission.

Federal Agreement Is Necessary.

It is provided that work on the waterway shall not be undertaken until the commissioners have entered into an agreement with the United States government for its construction and until plans and specifications for its construction have been approved.

It is further provided that only $200,000 of bonds shall be issued until congress shall legalize the expenditure of a sum which with $20,000,000 will complete the work. Until this time the commission is authorized to issue $200,000 in bonds and to use the money in making surveys and in doing preliminary work necessary to be done before the actual construction is undertaken.

It is provided that the work which the federal government shall undertake shall be such as the building of locks, bridges, and easements of navigation.

In this provision is found the chief difference between the senate and house bills, one allowing the state to proceed at once and the other demanding such federal aid as is necessary preliminary to any attempt at construction.

BLAMES THEATER MANAGERS IN TICKET SCALPING CASE.

Jury Fails to Reach Verdict in Suit Involving William Morris Co. After Deliberating Six Hours.

The three days contest before Judge Walker in which Herman Oppenheimer, a theater ticket broker, was suing William Morris & Co. for $1,200, resulted in a draw last night when a jury after six hours' deliberation was unable to agree on a verdict and was discharged.

Oppenheimer testified that he frequently had contracted with William Fabish, western manager for Morris & Co., for tickets. In December he said he had given Fabish $1,200 for 600 tickets which never were delivered and that Fabish disappeared after getting the money.

The feature of the last day's session of the trial was the declaration of Mr. Oppenheimer's attorney that, despite a statement made by Mr. Morris that he opposed speculating in theater tickets, this form of speculation is prevalent in the Morris theaters.

"Why, there is no question that the management winks at this form of speculation and knows all about it," said Attorney Elmer Schleisinger. "I will be able to show that this morning Mr. Oppenheimer was able to procure tickets in lots of fifty from a theater in this city under the management of Morris & Co."

Counsel for Mr. Morris objected and Schleisinger said:

"If you object to my statement I will put Mr. Oppenheimer on the witness stand right now and have him tell how he procured tickets today by paying the management an advance of 25 cents."

The wrangling between the lawyers, which was marked throughout the trial of the case, continued after the jury had gone out. Counsel for Morris wished to have the jury discharged when after three hours' consideration no verdict had been reached. Counsel for Mr. Oppenheimer, however, refused to agree to this and also refused to permit a sealed verdict.

SIMS SUES MANUFACTURERS UNDER THE PURE FOOD LAWS.

District Attorney, in Twelve Actions, Charges Seven Companies Shipped Misbranded and Adulterated Articles.

In pursuance of the campaign recently begun to prosecute manufacturers of food products for alleged violations of the pure food laws District Attorney Sims yesterday entered suits against seven local manufacturers. There are twelve suits altogether, but five of them were against the Scudder Sirup company, it being charged that the sirup which they have been selling and branding as pure maple sirup actually contains only 50 per cent of maple sirup.

The other defendants are:

Calumet Tea and Coffee company, charged with shipping pepper mixed with a substituted substance.

Great Western Cereal company, charged with shipping misbranded Dairy Dairy feed.

Atwood & Steele company, charged with shipping misbranded tropical extract of lemon.

Berry-Haybrum company, alleged to have shipped "Northern Woods Maple and Cane Sirup" containing less than 50 per cent real maple and cane sirup.

D. B. Scully Sirup company, accused of shipping "Westmoreland New Hampshire Maple Sirup," alleged to be mixed with a substituted substance.

Thomson & Taylor Spice company, accused of shipping "Standard Full Measure Compound Lemon Flavor," said to contain little lemon grass.

King Cereal and Manufacturing company, alleged to have adulterated "King's Quick Rising Buckwheat Flour."

CHILL FEET HALT LORIMER'S CHARGE

Fears He Hasn't Enough Democratic Volunteers to Take Senatorial Fortress.

ROGER 'CHINS' BLOND ONE

Popularity of Shurtleff in His Camp Sorter Ruffles Stringer's Equanimity.

BY C. S. R.

Springfield, Ill., May 12.—[Special.]—In anticipation of Mr. Lorimer's raid on the senatorial apple orchard, all but three members of the legislature were present at the joint session today. The traveling statesmen, who are investigating the condition of the state institutions, as per biennial custom, were called in by telegrams from the house organization, and everything was in readiness for William's attempt on Albert's former possessions.

In the meanwhile William had been the victim of chills in the feet, and, as had been forecast in the tidings of the morning, had decided that his endeavor were better postponed.

In the opinion of some of the statesmen who are assisting in his effort to attain that which was Albert's, a golden moment was lost. They think it will come back, but they believe this evening's setting sun might have cast its golden effulgence on the blond locks and placid countenance of a new United States senator from Illinois if the foregoing chills had not attacked the feet of him of the blond curls and innocent face.

Traveling Statesmen on Their Way.

The traveling statesmen were released this afternoon and have departed to their other fields of duty to examine the commissary departments of the institutions in which the wards of the state are housed. The golden moment is not likely to return until next week. For this week all bets seem to be off and Shelby M. Cullom must continue to represent the entire state of Illinois unaided and unsupported in the United States senate for a spell longer.

Such significance as was had by the joint session assembled today, as per the constitution, for the election of a United States senator, was given it by the fact that three Democrats voted for Speaker Shurtleff. They were Representatives Allison, Robert Wilson, and Foster. Mr. Allison was successful in recording himself for Mr. Shurtleff yesterday, and today he was joined by two of his colleagues.

This willingness on the part of these Democrats to surmount the prejudice of party and to lend their efforts to the greater good is welcomed warmly in certain Republican circles. It does not make a noise like a jubilee march to the Hopkins Helping Hand association, but the obstreperous portion of the Band of Hope and the Republicans of the Lorimer-Shurtleff persuasion look on it as a manifestation of kindly and brotherly spirit.

More Democrats May Follow Suit.

More Democrats may add themselves to this small movement tomorrow. They are getting the habit and it will be easier now for increasing numbers to disregard party lines and throw aside narrow considerations of party policy.

Lawrence B. Stringer, who is supposed to be the Democratic opponent of Mr. Hopkins, does not contemplate these facts and possibilities in a manner wholly unruffled. All Mr. Stringer expects to get out of it all is to be decently defeated by some successful Republican at some time, but just the same he would appreciate it if he could be buried with full military honors, and if a united minority would fire a salute after it was over.

He has a reasonable and logical objection to having a part of his force go over to the enemy and take a hand with the spade. His objections are admitted to be natural and human, but it is feared they will be without great effect.

Mr. Roger C. Sullivan, whose real purpose in being in Springfield at this interesting moment is not released for publication, had a conversation early this morning with Congressman Lorimer, but that was after the decision to postpone Mr. Lorimer's attempt had been reached.

Mr. Sullivan does not deny that at the proper time he may assist his Republican friend, Mr. Lorimer. He does not say that he will, but his remarks concerning probable developments on the Democratic side are of a character which would indicate that Mr. Sullivan is not entirely in the dark as to Mr. Lorimer's purposes.

Boeschenstein Also on the Scene.

Charles Boeschenstein, chairman of the Democratic state central committee, arrived in these parts in the morning, having much the same real errand as that of Mr. Sullivan, with interest in the senatorial controversy as a side issue.

One thing which is holding back Mr. Lorimer in his purpose of reaching out after the prize for which Mr. Hopkins has been striving is the knowledge that while no difficulty would be experienced in getting Democrats to vote for Mr. Shurtleff there might be some difficulty in getting enough of them to vote for him.

This complicates the situation. If Mr. Shurtleff stood as well with Gov. Deneen as does Mr. Lorimer the latter probably would withdraw and allow the speaker to be the candidate. Mr. Deneen, while expected to remain passive as Mr. Lorimer makes his attempt, cannot be brought to look with favor on Mr. Shurtleff. Hence it seems to be necessary to get Democrats for Lorimer instead of Shurtleff.

It may or may not have reference to Mr. Lorimer's impending attempt, but Gov. Deneen tonight called in the vice regents of his Chicago territory—Roy O. West and John R. Thompson, from Hyde Park; Charles Vall, from Englewood, and Thomas J. Healy, representing the north end of the Town of Lake.

Mr. Deneen's explanations for the presence of his vice regents in his office at midnight were reasonable, pleasant, harmless, and unsensational, but also unsatisfactory. The prevailing low browed opinion is that Mr. Deneen wishes expert opinion as to just how much "in bad" he would get if he consented, even by "implication," to the election of Mr. Lorimer.

Hopkins' Vote Jumps to 78.

Because of the large number of legislators present at the joint session, Mr. Hopkins' vote jumped up to 78. The summary was as follows:

Candidates.	Senate.	House.	Total.
Hopkins	30	48	78
Foss	5	13	18
Mason	..	2	2
Shurtleff	2	20	22
Sherman	..	2	2
McKinley	1	1	2
Calhoun	..	1	1
Yates	..	1	1
Stringer	12	34	46
Phelps	1	14	15
Cyril R. Jandus	..	4	4
Browne	..	3	3
John F. O'Malley	..	2	2
Evans	..	1	1
Lowden	..	1	1

Constitutional majority of joint session, 118. Majority of those present and voting, 98. No choice.

Indications that Gov. Deneen and the Democratic state organization may reach a better understanding before long are among those things which encourage the belief that progress is being made toward the greater good. There is even the hope that some time before the close of the present administration some of the minority appointments to boards and institutions which have had vacancies instead of Democrats will be made.

Gov. Deneen has neglected to fill vacancies on some of the boards on which it is required by statute that Democrats shall be appointed. This has displeased many Democrats, but it is true also that many important positions available for Republicans remain unfilled, and Republicans who gladly would fill them do not consider that the Democratic party is the only organization entitled to be displeased.

BLOW TO TEXT BOOK "TRUST"

Ettelson Bill Passed by Senate and Goes to House.

PENALTY FOR CONSPIRACY.

Frequent Switching Barred and Schedule of Prices Named.

[BY A STAFF CORRESPONDENT.]

Springfield, Ill., May 12.—[Special.]—The Ettelson school book bill providing for a maximum scale of prices for text books used in public schools and directed at coalition of the school book publishing houses was passed by the senate this afternoon. The vote was 48 to 0 and the bill now goes to the house.

The bill is held to be a stinging slap at the book publishing companies and at the alleged combination of the concerns which sell school books for one price in one state and another price in another. This is the schedule of maximum prices for text books as provided in the bill which the senate approved, today:

Primer, 15c. First reader, 15c. Second reader, 20c. Third reader, 25c. Fourth reader, 30c. Fifth reader, 35c. Spelling book, 15c. Elementary arithmetic, 30c. Complete arithmetic, 45c. Complete geography, 75c. Elementary geography, 35c. Elementary English grammar, 25c. Complete English grammar, 40c. Elementary physiology, 30c. Complete physiology, 50c. Elementary United States history, 40c. Complete United States history, 70c. Physical geography, 80c. Copy book, 5c. Civics book, 50c.

Provisions of the Bill.

The provisions of the bill in brief are that the publisher of any textbook must file with the superintendent of public instruction one copy of any textbook he proposes to furnish to the public schools of Illinois, with a guaranty that he will sell the book at the retail rate to any individual at or less than the maximum price as fixed in the preceding scale; that the books furnished shall correspond in text, printing, paper, binding, and illustration with the sample on file and that he shall deposit a fee of $10 for each of such books to defray the expense of the superintendent of public instruction sending a copy of the price list of accredited textbooks to public schools.

The bill further provides that school boards shall not contract with publishers for textbooks at prices greater than the maximum scale of prices. The anti-combination provisions are stringent, providing that before a textbook gets on the accredited list, the publisher shall file a sworn statement that he is not in any agreement or combination with any other publisher to control book prices or to restrict competition. The publisher's license to sell books shall be cancelled if it develops that he has given or offered any sort of remuneration to secure the adoption of his book by school officials.

Must Advertise for Bids.

School officials are to be furnished with lists of accredited books in February of each year, and before making contracts for books shall advertise for bids for three weeks. Text books shall not be changed by school boards oftener than once in four years, and shall not be changed in the middle of a school year. The bill carries an emergency clause as adopted by the senate today.

The two bills of Senator Clark authorizing the sale of submerged lands in South Chicago to the Illinois Steel company and to the Iroquois Steel company were advanced to third reading in the senate. Senator Glackin offered an amendment raising the price of the lands to the Illinois Steel company from $37,150 to $2,000,000, and to the Iroquois Steel company from $8,583 to $500,000. The amendment was overwhelmingly defeated.

Senator Humphrey's bill allowing corporations to own real estate was defeated in the senate, but reconsideration was secured and the bill made a special order for next Tuesday.

RIVERVIEW PARK OPENING ATTRACTS 75,000 PEOPLE.

Attractions Were Viewed by Great Crowds in Spite of the Threatening Aspect of the Weather.

More than 75,000 people last night attended the opening of Riverview park and visited the many new attractions which have been placed in the amusement resort this season. For a few minutes in the evening the crowd was compelled to seek shelter from the rain, but the sky cleared in a short time and the different "shows" did a big business.

Among the "big things" in operation was the "Monitor and the Merrimac," an exhibition said to have cost more than $200,000—according to Press Agent Pat Henry. The "Royal Gorge," the "Scenic Railway," "Tours of the World," "Old Maids," the "pike" shows, the dancing pavilion, and the Casino were also going full blast. The Casino has been enlarged and will now seat several thousand persons.

A storm some time ago seriously damaged several of the largest attractions, and the workers were unable to get them ready for the park opening. The "Human Roulette Wheel," "Creation," and "Niagara Falls"—all new shows—will open the last of the month.

BISHOP CHARLES B. GALLOWAY DIES AFTER BRIEF ILLNESS.

Official of M. E. Church South Was Mississippi's Most Noted Divine—Ranked High as Pulpit Orator.

Jackson, Miss., May 12.—Bishop Charles B. Galloway of the Methodist Episcopal church, south, Mississippi's most distinguished divine and best known publicist, who for the last twenty years has held rank among the greatest pulpit orators of America, died at his residence in this city this morning after being ill several days from a mild attack of pneumonia.

Bishop Galloway was taken ill last Friday while en route from Nashville, where he had attended the annual session of the College of Bishops.

The funeral will take place Thursday afternoon at 4 o'clock from the First Methodist church, followed by interment at Greenwood cemetery. Bishop Warren A. Candler of Georgia will conduct the services.

Orders have been issued for all departments of the federal, state, county, and municipal government to remain closed tomorrow, and Mayor Crowder has issued a proclamation urging all the business houses to close for the day.

OBITUARY.

ABRAHAM LIPMAN, in the diamond and loan business in Chicago since 1861 and one of the best known jewelers in the country, died on Tuesday at Atlantic City of a complication of diseases. For twenty-eight years Mr. Lipman had occupied the store at 99 Madison street. His wife died in 1890. He is survived by two daughters and a son, Mrs. Louis Mann, the actress known as Clara Lipman; Mrs. Ludwig Marum, and August Lipman. The funeral will be held tomorrow morning from the chapel of Furth & Co.'s undertaking rooms, Grand boulevard and Thirty-fifth street. Burial will be at Rosehill. Mr. Lipman was 70 years old.

JAMES REYNOLDS, founder and life president of the Fields club—an organization of "good fellows," who meet annually in a downtown café, died yesterday at 209 North Clark street after a brief illness. The funeral will be held tomorrow morning at 9 o'clock from the residence of his brother, 1503 Wrightwood avenue. Burial will be at Calvary.

FRANK ROYAL GAMMON, former commissioner and chairman of the board of judges at the Chicago world's fair, died in Boston yesterday.

BUSINESS MENTION.

Try Murine Eye Remedy for Granulated Eyelids and Pink Eye

COMMITTEE FIXES ASYLUMS' MONEY.

Needs for Illinois Charitable Institutions Scaled Down in House Measures.

BURTON SCORES DENEEN.

Senator Refers to the Dubious Acts of Governor on Pending Legislation.

[BY A STAFF CORRESPONDENT.]

Springfield, Ill., May 12.—[Special.]—Both the house and senate appropriation committees are winding up their work to make an adjournment possible this month, and are disposing of the charitable institution appropriation bills. The fate of these measures, together with that of the asylum reorganization bill, will indicate the future action of the state board of charities.

Thus far President Billings and his associates on the board have not shown any disposition to compromise, but insist that the plan of reorganization and rehabilitation as outlined in the reorganization bill and in the appropriation bills shall be carried out. Material deviation from these plans is likely to result in the resignation of the members of the board.

The house appropriation committee today finished its work on the bills for seven of the charitable institutions, treating them with greater consideration than it is expected they will receive either at the hands of the senate or of the governor.

Amounts Asked and Allowed.

The following table indicates what was asked and what is being allowed by the house committee for the ordinary running expenses of the institutions, the amounts being those allowed for each year of the biennial period:

Institution.	Requested.	Allowed.
Watertown	$247,500	$173,000
Soldiers' Home	210,000	206,000
Jacksonville Deaf	130,000	125,000
Jacksonville Insane	240,000	225,000
Soldiers' Orphans	70,000	67,000
Insane Criminal	45,000	40,000
Kankakee	460,000	406,000

From the requests of the Watertown asylum for improvements and repairs were cut the items of $25,000 for a nurses' home and $10,000 for a cold storage plant. Various cuts were made in the requests for improvements at Kankakee, the $100,000 requested for two cottages being taken from the bill.

Senator Burton Explains Position.

An echo of the senate action of yesterday on the asylum reorganization bill came in the senate during the discussion over the deep waterway bill when Senator Burton, the Democratic leader, referred to the dubious actions of Gov. Deneen in support of the asylum bill. Mr. Burton said that in supporting the deep waterway bill he was embarrassed because it was an administration measure.

"So was the charities bill which was taken up yesterday," he said, "or it was supposed to be. I have here the vote on that measure, the vote on the question of eliminating the penal and reformatory institutions from its operation. It may be profitable to analyze it.

"I had understood that Senator Jones of Chicago and Senator Dunlap of Champaign were representing the administration and were heading the uplift cause. I had some thought of being an uplifter myself, but this is the uplift vote as shown by that roll call:

"'Billings, Burton, Gardner, Gibson, Glackin, Hall, Hay, Hearn, Holstlaw, Hurburgh, Jones, Jewel, McKenzie, Manny, Pemberton, Schmitt, and Tossey.'

"We Democrats were standing, as we thought, with the uplifters for an administration bill. Who were with us? Five uplifters—Senators Schmitt, Jones, Billings, Hurburgh, and Hay—and three of the 'barnacles' of the last session.

Says He Got with Wrong Crowd.

"While on the surface that measure was advanced by the administration, in reality the friends of the administration were trying to defeat it. It is evident that in endeavoring to associate with the uplifters we got into the wrong crowd. We should have been on the other side of the question to have been in touch with administration reform. Senator Potter now is the head of the uplift."

Senator C. P. Gardner protested against amendments which connected him with the attack on the reorganization bill. He explained that he voted to strike out the enacting clause of the measure only after the amendments which injured the bill had been adopted and did so in protesting against its mutilation.

The roll calls on the various propositions show that the customary lines which divide the senate were broken, but the responsibility for the mauling of the measure is placed on the shoulders of several of the senators who are supposed to reflect Gov. Deneen's ideas and on members of the old organization.

DEMON RUM SCORES TWICE

Enacting Clause Stricken from Bill to Increase License.

LOCAL OPTION HARD HIT.

Measure to Eliminate the Township Feature of Law Advanced.

Springfield, Ill., May 12.—[Special.]—The liquor interests were successful in two legislative attempts today. In the senate this evening the enacting clause was stricken out of Senator Landee's bill, which would have raised the saloon license all over the state to $1,000 a year, and in the house the bill which is designed to eliminate the township features from the local option law was advanced to third reading, an attempt to take out its enacting clause being defeated by a vote of 65 to 81.

In both contests the demon rum had the best of the encounter, and the supporters of the local option law are seriously concerned for fear that this act will lose its most important feature—the one which has permitted rural communities to vote the small towns dry.

The Landee bill went to the finish without much of a struggle. It was embarrassed by a provision that $200 of the $1,000 fee should be paid over to the county treasury, and it could not afford to carry such weight. The bill to amend the local option law was subjected to much argument in the house. Representative Adkins moved that its enacting clause be stricken out, and on that the local optionists and the opponents of the law went to the mat.

Browne Defends the Bill.

Representative Lee O'Neill Browne, minority leader, supported the bill and defended it from the Adkins motion by arguing that it was a home rule measure.

"In all other matters," he said, "the village is separated from the township and has its own local self-government. No one would think of permitting some man who lived out in the country to vote on a village or city ordinance. In the local option matters such a citizen is given representation without taxation, a thing wholly repugnant.

"It is wrong to give him a voice in the acts of the municipality unless he pays a part of the municipal burden. There is no logic or reason to any other course. It is not fair to submit the liquor traffic to restrictions that cannot be applied to other traffic. Restrictions should be general.

"This bill separates the township from the city or village. It makes an entity of the one and an entity of the other. It provides that the municipality shall be separate and distinct from the rest of the township and shall be a government unto itself. The measure provides that on the question of whether a township shall be wet or dry the township may vote, but that such vote shall not include the city or village in the township."

Would Reduce Alcohol Limit.

Before the vote was taken, Mr. Browne offered an amendment to the bill which was adopted. Originally, as the measure came from the license committee, it provided that in local option territory, liquors containing less than 2½ per cent of alcohol might be sold. The Browne amendment reduced this percentage to ½ of 1 per cent.

The bill which Arthur Burrage Farwell had introduced by Representative Lyon to extend the law of quo warranto to cover cases in which a mayor fails to meet the obligations of his office was blocked in the house judiciary committee. It was designed to give the anti-saloon citizens of Chicago a weapon with which they might attack the mayor for failure to enforce saloon ordinances and the state Sunday closing law.

The committee refused to take the bill up for consideration.

MISSOURI PROHIBITION HURT.

State Senate Refuses to Recede from Tax Rider Amendment to the State Wide Measure.

Jefferson City, Mo., May 12.—The Missouri state senate today refused to recede from the tax rider amendment to the prohibition joint resolution and asked the house for a conference committee. This action is taken generally as spelling the end of legislative action on the subject at this session of the general assembly.

The fight on the tax rider was bitter and the vote so close that only one ballot was lacking to carry the motion to recede. The count showed seventeen affirmative ballots, one less than a constitutional majority. There were fifteen negative votes.

After the defeat of the motion the senate agreed to adhere to the amendment providing for the immediate effectiveness of prohibition if carried at the polls. The senate conferees, therefore, will be under instructions to make concessions to the house.

The house defeated the senate bill providing for state weighing of grain at all public warehouses.

Your wishes in the matter of shoe buying are important, if you want what you want. It's our place to see that you get it here; and we begin by having it ready when you come. You may want a pair of oxfords that will cost you $5, $6 or $7.50; we've got such shoes or oxfords here; the best productions of the best hand-shoemakers in this country. We'll show you at $4.00 our standard special line, a wonderful assortment in any leather or style you can think of, oxfords or shoes, extreme values and exclusive models you'll not find elsewhere.

The variety and excellence of our $3.00 oxfords and shoes surpass anything ever shown in this city.

HASSEL'S

Van Buren & Dearborn Sts. Monadnock Block.

Good Morning!

This is 10th Tom! meet me face to face Jackson & Clark.

Don't give up because you are past 45—I hire salesmen past 45 to sell $10 and $15 suits. Come and see the lightest and largest Clothing Hall in the world —TOM.

That it pays to be square with the public is shown by THE TRIBUNE'S success.

The "Alton" to St LOUIS

CHICAGO & ALTON "The Only Way"

Perfect Passenger Service

Everything that helps to make a comfortable, enjoyable trip is a feature of the "Alton's" St. Louis service.

Observation Parlor Cars—Library—Buffet Cars—Free Chair Cars—Pullman Drawing Room Sleepers—Regulation Sleepers. The washrooms are especially large with dental lavatory. The roadbed is rock ballast—no dust—no dirt—no cinders. Triple safe guards insure safety.

8 Trains a Day
4 Each Way via
"The Only Way"

Leave CHICAGO	Arrive ST. LOUIS
9:00 A. M.	5:30 P. M.
*11:25 A. M.	7:30 P. M.
9:00 P. M.	7:01 A. M.
11:43 P. M.	7:58 A. M.

*Alton Limited—Red Train—the handsomest and most complete train in the world.

Remember, Mr. Harriman says—

"The 'Alton' is a perfect physical property and run in a way to give the people the best possible service."

Tickets and reservations at

Rector Building, Clark and Monroe Sts. Telephone Harrison 4470, Branch 21

Union Passenger Station Telephone Main 2123

C. R. DAVIDSON, Assistant General Passenger Agent, Chicago

wishes in
tter of shoe
re important, if
what you want.
place to see that
here; and we
having it ready
u come. You
t a pair of ox-
t will cost you
r $7.50; we've
shoes or oxfords
best produc-
the best hand-
akers in this
We'll show
00 our standard
ne, a wonderful
ment in any
r style you can
, oxfords or
treme values
clusive models
ot find else-

y and excellence
.00 oxfords and
pass anything
in this city.

SSEL'S
n & Dearborn Sts.
dnock Block.

morning!

Tom

s 1000 Tons!
e face to face
on Clark,
up because you
45—I hire sales-
45 to sell $10
uits. Come and
htest and largest
all in the world

t pays to be
th the public is
y THE TRIB-
uccess.

ervice
make a com-
feature of the
—Library—
Cars—Pullman
—Regulation
are especially
The road-
—no dirt—no
insure safety.
Day
via
y"
ive ST. LOUIS
5:30 P. M.
7:30 P. M.
7:01 A. M.
7:58 A. M.
he handsomest
the world.
ys—
ct physical
to give the
service."

S

er Station
Main 2123

GORE IN SENATE BACKS RETAILERS

Oklahoman Denies That Middlemen Have Forced High Prices on Consumers.

BLAME PUT ON TRUSTS.

Cites Number of Articles Handled Under Agreement Their Values Be Fixed.

Washington, D. C., May 12.—[Special.]—Senator Gore, the blind senator from Oklahoma, today defended the retail dealers who were charged yesterday by Senator Scott and others with forcing high prices upon the consumer.

Senator Scott and his colleagues had declared that high prices had little relation to the tariff and that the manufacturer sold goods at an insignificant profit.

"This senate," declared Mr. Gore in dramatic tones, "has turned itself into a grand jury and is here ready to return a verdict against the retail dealers for the high prices of articles used by the American people, and the senator from Maine has constituted himself foreman of this jury. The manufacturers and trusts are undertaking to hold up the middlemen and retailers as a shield to protect themselves against the outraged consumers.

"I stand here to enter a plea of not guilty for the retailers of this country."

Mr. Gore named shoes, hats, shirts, clothing, and other articles of particular manufactures as being sold to retailers under contract that they should be sold at an agreed price.

Hale Agrees with Gore.

Mr. Hale said he agreed with what the senator from Oklahoma was declaring. Trade conditions fixed the retail price, and he did not charge the retailer with any extortion.

"I am not arraigning the retailer," said Mr. Hale. "I am only saying that such is our habit of trade that a price entirely disproportionate to the manufacturer's price is asked."

Mr. Gore said that some woolen and cotton manufacturers of New England are declaring dividends of 66 per cent, which was greater than the profit of retailers.

Mr. Aldrich contended that the duty on glass had no relation to the price at which glass is sold in this country.

During a discussion of the profits of window glass manufacturers by Mr. Newlands, Mr. Oliver [Pa.] objected that there is not a window glass manufacturer in the United States today who is making anything like a fair profit, because of competition which keeps the price of glassware down.

Glass Products Are Considered.

On motion of Mr. Aldrich the section relating to window glass was passed over temporarily and the senate proceeded to consider other sections of the bill, agreeing to several paragraphs that had previously been passed over and which related to various glass products. Committee amendments relating to marble and stone manufactures were agreed to, as were those on articles manufactured from marble, breccia, onyx, alabaster, and jet into monuments, benches, vases, etc.

When the section relating to iron ore, on which the committee had recommended a duty of 25 cents a ton, was reached, Mr. Crawford opposed placing a duty on natural products of the country, such as lumber, oil, iron ore, and coal.

Mr. Rayner gave notice that he would move to place iron ore on the free list.

Mr. Crawford declared that so far as the cost of labor in Canada and the United States was concerned there was no difference in the lumber industry, and that none of the arguments used to justify the protective tariff could be applied to it.

Scores Standard Oil Company.

Referring to the oil industry, Mr. Crawford declared that the Standard Oil company had been shown by the bureau of corporations to have prospered by "gross unfairness and the violation of every principle of honesty and decency."

Reviewing the history of the United States Steel corporation in respect to its attitude toward the "independent" steel producing concerns, Mr. Crawford said:

"One of the pathetic things that have come under my observation here is the pathetic, desperate appeals made to members of this senate by men of small means struggling along with small factories, imagining that they are really independent concerns. They are as helpless as a little mouse that attempts to play on the carpet in front of a feline that can crush it with its paw. When we think we are helping them we are simply strengthening the big corporations that can absolutely crush them at any moment."

"Now, fellow citizens," exclaimed Mr. Crawford, "we are——" He was interrupted by general laughter, in which he immediately joined. He then changed his form of address to conform to senatorial custom, and continued:

"We are pledged here," he said, "to revise the tariff downward."

Quotes from President Taft's Speeches.

He quoted from speeches of President Taft in South Dakota to sustain his view that the tariff revision would be downward. He declared that if the cost of production at home and abroad could be obtained, and the revision should be based on such differences then the revision would be downward.

During the session Senator Paynter spoke in favor of the removal of the duty of 6 cents a pound upon leaf tobacco as a means for freeing the tobacco growers from the control of the tobacco trust.

Senator Cullom filed a petition signed by nearly 400 persons of Rock Falls and Sterling, Ill., protesting against any advance in present tariff rates and urging the senator to use every effort to defeat the senate bill if it is not radically changed to conform to pledges made in the Republican platform.

Moves to Cut Duty on Wheat.

A touch of humor was introduced into the opening proceedings when Senator Gallinger laid before that body a petition from his constituents in New Hampshire praying that a reduction of 10 cents a bushel be made in the duty on wheat.

As the title of the petition was read Mr. Gallinger glanced toward the senators from the wheat growing states, many of whom have figured prominently in the movement for lower duties on the manufactured products of New England. Senators Nelson, Burkett, and McCumber and others exchanged significant smiles with the senator from New Hampshire, but no comment was made by any of them.

Filipino Opposes Free Trade.

Resident Commissioner Ocampo, one of the representatives in congress of the Philippine islands, voiced his indorsement of the protest against free trade between the United States and the Philippines which recently found expression through a number of Filipinos residing for the present in Boston. He said:

"The Philippine assembly, the true representative of popular sentiment, has, in conjunction with the upper house, which is composed largely of Americans, expressed itself, before this, in opposition to free trade, and since the passage of the bill by the house of representatives, the feeling against it has grown more intense for the reasons stated above, apart from the economic viewpoint of the matter, which also is in no way encouraging, because it necessarily will embarrass the Philippine government financially.

Tells Ambition of Filipinos.

"This free trade proposition is a case of life and death with us. The ambition of the Filipinos to live an independent life is one which is undeniable and persistent, and any measure tending to oppose it would only stir the people of the islands and operate to prevent the development of a better feeling between Americans and Filipinos."

President Taft and His Partner and Their Opponents in First Notable Presidential Golf Game of the Season.

William Howard Taft — W. J. Travis

ALDRICH RELENTS IN FEAR OF VETO.

(Continued from first page.)

present law. Some of the jokers will be cut out of the cotton, woolen, silk, and flax schedules, but enough will be left behind to keep the prices up on every article made of those fabrics. Sugar will be let alone and the question of a tariff on petroleum will be left to the decision of the conference committee.

Thus far the promises made by Mr. Aldrich, while not as sweeping as they might be, are important because they indicate a disposition to compromise, whereas only a few weeks ago the Rhode Island leader was denouncing the western senators as free traders and traitors and declaring no concession would be made to them.

Stocking Tax First Concession.

It will be remembered that when the tariff bill was in the house the leaders there scoffed at the sentiment in Chicago and the west generally in opposition to the extraordinary increase in the duties on cotton hosiery, gloves, and similar articles in which the women of the country are most interested. Their petitions were ignored in the house and they were not even allowed a day in court, the snub direct being administered by Mr. Mann of Chicago, who is the official mouthpiece of the house organization.

By the time the bill got over to the senate the protest of the western women had spread to the east, and the senate committee therefore restored the Dingley rates on all of these articles, the result being that the house scarcely will dare to make even a pretense of insisting upon the advanced rates.

This was the first compromise by the senate leaders. They would have made no other had it not been for the united front presented by the senators from the Mississippi valley. They now are prepared to make more concessions, and they will do this by agreeing to the amendments offered on the floor of the senate by the individual western representatives.

Taft Is Waiting His Time.

Throughout all of this maneuvering the attitude of President Taft has been consistently the same. He adheres closely to his view of of his constitutional duty. He has chatted and smiled with the representative leaders on both sides, but he has made no threats. He has not hesitated to give his opinion about general principles, but repeatedly he has declared to the Republican leaders in both houses they must make their tariff bill to suit themselves.

He proposes to be free from all responsibility in the matter so that when the bill comes to him for consideration he will not be tied down by any promises. He believes in a revision downward, especially in regard to raw materials for manufacturing. The president is a protectionist from the beginning to the end. He does not believe in a tariff for revenue only, and he does not believe that the revision downward should extend to a point where it would cripple the fair profits of manufacturing or result in a reduction of wages.

He is extremely strong in the belief that the legislative and executive function of the government should be kept entirely separate. He does not want to advise congress as to what it should do. When the conference committee is through with the tariff bill and presents it to him he will consider it on its merits as he is required to do by the constitution, and neither the pleas of the political leaders nor the stories of political exigencies will influence him.

Taft Hopes for Good Bill.

At the present time it is undoubtedly true that President Taft hopes and believes a bill will be presented to him which he can sign. He has been told so by the foremost men in both houses, and he is willing to believe them for the present at least. He will not assume that they are deceiving him, and he will not contemplate the possibility of veto until an examination of the perfected bill, agreed to by both houses, convinces him that the promises by the leaders of a real downward revision have not been kept.

Just at the present time the prospects of a downward revision are far brighter than ever before, and inasmuch as President Taft has made no threats whatsoever, nor even interfered actively in the matter, it is evident that the firm stand taken by the western senators has had its effect, and that the men like Cummins, Dolliver, Beveridge, Nelson, Clapp, Bristow, Burkett, and others are entitled to claim for themselves a personal victory of which the people at large will be the beneficiaries.

Chicago Debaters Take Victory.

Milwaukee, Wis., May 12.—[Special.]—St. Ignatius academy of Chicago, debating the question of popular election of United States senators, won from Marquette academy tonight, taking the negative of the question.

P. O. Horstman — Gen. C. R. Edwards

SENATORS FIGHT FOES OF PEONAGE

(Continued from first page.)

immigration law enacted in 1907 contains a section establishing a division of information in the bureau of immigration and naturalization, the duty of which is to promote the beneficial distribution of the aliens admitted into the United States, among the several states and territories desiring immigration.

Labor Agencies Must Obey.

According to the provisions of this statute, the chief of the devision has been in correspondence with the officials of the states and territories and in this way has discouraged the efforts of the men and firms which pursued the peonage practices. Moreover, it has been made clear that the government will not encourage the workmen to go to the localities in which they are likely to be subjected to involuntary servitude or imprisonment for debt. Authority was discovered for the canceling of the licenses of labor employment bureaus charged with sending men to the southern camps where peonage exists.

But the legislation now in existence is inadequate to end the peonage, in the opinion of the department of justice. Mr. Russell wants the federal law made broad enough so that legal peonage will be defined as including the holding of persons in servitude, whether in liquidation of an indebtedness or otherwise.

It is extremely unlikely that congress will grant such legislation at this time. It would be in conflict with the state laws, some of which were not passed originally for the purpose of permitting slavery, but which have been used and are being used for this purpose. It is evident there must be a continuance of the agitation in the south in order to make the people of that section realize the need of observing the same conditions with respect to labor as it prevails in the north and west.

No Desire to Hurt South.

South Carolina, Mississippi, and certain other states have felt the force of public opinion, with the result that they have repealed or modified the laws which tended to enslave the workmen and have introduced a better system of employment, with a consequent benefit to their respective communities.

The old cry has been raised that the policy of the department of justice with regard to peonage is inspired by the desire to injure the southern industries in the interest of those of the north. As a matter of fact, there is no such desire or intention on the part of the department or any one else in Washington. The effort of the federal authorities is to encourage industry in all parts of the country, and what Mr. Russell said is as true under this administration as it was under the last that the policy observed with respect to peonage is the best that could be taken for the benefit of the south and its progress. It is evident that if peonage be resumed as it existed before the department began its campaign, labor, informed by the agitation of the last two years, will be chary of subjecting itself to a condition of slavery.

The Harlan case undoubtedly will be made the hook upon which the department of justice will hang an explanation to the president of the entire peonage situation. It is believed by the department that when the president is fully informed of what has been and is being done, he will not only refuse to pardon Harlan but will authorize Assistant Attorney General Russell to continue his work and will decline to interfere with the federal officeholders who are aiding that official in his campaign.

MURDER OF GIRL A MYSTERY

Providence, R. I., Police Seek Clews for Slayer of Musician.

ENGAGED TO BE MARRIED.

Prospective Bridegroom Furnishes Information for Inquiry.

Providence, R. I., May 12.—[Special.]—In the absence tonight of any theory established after a tireless search for clews, authorities are perplexed if not literally dismayed in their investigation of the murder of Laura E. Regester, whose body was found early yesterday near the cemetery of the Sons of Israel. It is known the girl was strangled to death as she was returning to her home after trying on her wedding gown at the home of a dressmaker.

Possible Jealousy Is Suspected.

An investigation will center tomorrow around the young men friends and acquaintances of the girl. This course will be pursued on the assumption that jealousy prompted the crime. Wounds on the body suggest that Miss Regester's slayer made his attack with an almost insane rage after stunning her with a blunt weapon.

Charles Douglas, a young jeweler, who was to have married Miss Regester within the coming month, has had several conferences with the police, the last this afternoon, when he volunteered information on which the authorities will work.

Housekeeper for Her Father.

Miss Regester, who was 25 years old, of prepossessing appearance, and an accomplished musician, was the daughter of Charles W. Regester, a trusted employé of the Gorham company, and for whom she kept house at 15 Pleasant street, Cranston.

The Delicious Flavour of

Post Toasties

Delights children—
and pleases grown-ups.

Made of pearly white corn—
crisp, sweet, delicious.

"The Taste Lingers"

Popular pkg., 10c;
Large Family size, 15c.

Sold by Grocers.

TAFT AGAIN WINS IN GOLF CONTEST

President and Travis Defeat Rivals in a Foursome at Chevy Chase.

FORMER HAS STAR DRIVE

Ball Laid Within Few Feet of Hole in a Drive from the Eighteenth Tee.

Washington, D. C., May 12.—[Special.]—President Taft played golf today with Walter J. Travis, several times amateur champion of the United States, and once of Great Britain. Although his game was not brilliant, the president demonstrated that he is not in the bumblepuppy class.

The match in which the president engaged this afternoon was on the links of the Chevy Chase club. It started out bravely as a foursome, with Mr. Taft and Mr. Travis paired against F. Oden Horstman, one of the crack players of the District of Columbia, and Gen. Clarence Edwards, chief of the bureau of insular affairs of the war department. Mr. Horstman, however, dropped out at the end of the first nine holes, owing to physical disability, and Capt. Archibald W. Butt, the president's military aid, tok his place and finished the match.

Mr. Horstman was disappointed and chagrined at his inability to continue in the game, but he was suffering from nothing less painful than a broken or misplaced rib due to an accident yesterday.

Walter J. Travis came to Washington to play in the spring open tournament of the Chevy Chase club, which will begin tomorrow. During the president's sojourn in the south before the inauguration Mr. Taft and Mr. Travis met as fellow players on the links, and the then president-elect received many points which subsequently helped him in his pursuit of the ancient and honorable game.

Travis Praises Taft Game.

At the close of the match today Mr. Travis remarked that the president had no bad faults of play which must be overcome, but had the form of a true golfer and would, he was sure, be able with the right kind of practice, to play a game which would prove formidable to his opponent, whoever he might be. When Mr. Travis made this remark he had himself just made a score of 74 strokes on the 6,000 yard course at Chevy Chase and Mr. Taft had finished in 92.

Mr. Taft has a method of scoring in a four ball match which is strange to most golfers. He insists that the only proper method of scoring in such a match is to add the scores of each side to determine who wins each hole. According to this method the best golfer in the United States might make a three on a long hole and still not win the hole if his partner's score happened to be a nine or a ten. If the players on the other side took five or six strokes each they would win the hole, as against the best ball, which made a score of three.

Mr. Taft did not score many threes today, although he played a moderately steady and effective game. His partner, Mr. Travis, made several threes; yet he and Mr. Taft were only two up at the ninth green, as against Mr. Horstman and Gen. Edwards.

Details of Game Missing.

Minute and interesting details of today's match are lacking, but it was rumored this avening and the report is probably true, that when Capt. Butt took Mr. Horstman's place in the match Mr. Travis and Mr. Taft gave their opponents a handicap of two strokes a hole for the rest of the distance. The result was that Gen. Edwards and Capt. Butt were one up for the last nine holes, so that the net result of the match—if such an irregular contest may be called match—was that the president and Mr. Travis were one up on the whole round of eighteen holes.

The four ball match in which the president engaged attracted a great deal of attention at the club, but out of courtesy to the president no gallery followed the players. The members of the club and their friends permitted the president and his companions to play their match without any annoyance from spectators. As the players drove from the eighteenth tee, however, there was a large gathering of the club members and guests on the lawn who watched the play with interest.

President Drives Last Green.

The president and Mr. Travis had won the seventeenth hole and Mr. Taft drove first from the last tee. With great deliberation the president addressed his ball and with a slow swing back and a good follow through he drove the ball for a distance of 100 yards to within ten feet of the little cup on the home green. It was a drive of remarkable accuracy, and the crowd gathered on the lawn clapped their hands so vigorously that the president must have heard the applause.

Ex-Champion Travis drove next, and although he used an iron, his ball landed at a point considerably farther from the hole than Mr. Taft's. When the players reached the green Mr. Taft surveyed the ground between his ball and the hole judicially, but his first put was weak and although the line was perfect the sphere stopped fully four feet short. Mr. Travis' first put placed his ball within six inches of the hole and he had an easy three. The president missed his second put, and holed out in four. Capt. Butt and Gen. Edwards required four strokes for the hole.

Mr. Travis never played on the Chevy Chase course until this morning, so this was his second round. His seventy-four was close to amateur record for these links, and the president warmly congratulated him on his clever achievement.

ERECTS MONUMENT TO ADAM

Marylander Thinks It High Time First Pioneer Is Honored.

EVE NOT EVEN MENTIONED.

Donor Declares Original Man Had His Troubles in Eden.

Baltimore, Md., May 12.—[Special.]—Believing that it is better late than never, John P. Brady, a contractor and builder, has had erected at his country house, Hickory Grounds, near Gardenville, a monument to the memory of Adam, the first man.

After spending much thought upon designs for the monument, Mr. Brady came to the conclusion that nothing could be more fitting than a plain square shaft of concrete, surmounted by a sun dial.

Without saying that women will not be admitted Mr. Brady wishes the occasion of the dedication to be distinctly masculine. He has no intention at any time to erect a memorial to Eve.

Inscriptions on the Monument.

The monument bears two opposite panels, which read:

THIS, THE FIRST SHAFT
IN AMERICA,
IS DEDICATED
TO ADAM, THE FIRST MAN.

In circular form surrounding the sun dial is the Latin quotation:

"Sic transit gloria mundi."

Kind of Adam to Appear.

"After all, there is no serious reason why there should not have been thousands of memorials to Adam," said Mr. Brady today. "Some of us may blame him for the misfortunes which we get in this world, but few of us wish that we had not been brought here. It was kind of Adam to appear in the world. He paved the way and should receive the homage which we pay to pioneers in all fields. There seems to be glory enough to go around for every one who ever did anything, and many monuments and other tributes have honored men who never did anything.

"It being so easy to get one's name graven in stone, I thought it was high time that Adam had something to show for having been here. Adam had a pretty hard time of it. He was something of a hero, after all. Just think of it—to be here on this big earth—not a soul until Eve came, and then——"

LAUTERBACH'S WIFE SAYS SHE WILL PAY ALL OF OWN DEBTS.

Announcement Made in Advertisement Said to Have Followed Repudiation of Responsibility by Him.

New York, May 12.—[Special.]—Mrs. Edward Lauterbach, who for two years has been living apart from her husband, the noted lawyer and Republican politician, sent to the newspapers, through her attorney, the following advertisement:

All persons having claims against me which may have been repudiated by my husband, Edward Lauterbach, will please present the same at the office of my attorney, C. Monteith Gëpin, Esq., 66 William street, New York City, where they will receive prompt attention.

AMANDA F. LAUTERBACH.

When last July their son Alfred was killed in an automobile accident the couple met at his funeral and their grief made them for a time forget all differences. A reconciliation was looked for then, but it did not take place. Mr. Lauterbach tonight admitted, after hearing the advertisement, that he had repudiated the debts contracted by his wife and spoke as if their separation was to be permanent. When seen at his home, 2785 Broadway, he said with a smile:

"Mrs. Lauterbach is a woman of independent means and able to pay her own bills just as I am able to pay mine. I never have publicly repudiated her debts, but since our separation, when her bills have come to me, I have declined to pay them. I also have found it necessary to notify individual tradespeople, from time to time, that Mrs. Lauterbach would settle her own accounts. There is no news in the fact that we are separated. Mrs. Lauterbach is living at 751 Fifth avenue and I am making my home here."

TWENTY WORKMEN ARE KILLED BY A PREMATURE EXPLOSION.

One Thousand Pounds of Dynamite Let Go While Quarry Employes Are Near By.

Albany, N. Y., May 12.—At least twenty men were killed today by a premature blast of dynamite in a stone quarry near South Bethlehem, eleven miles southwest of Albany. Among the dead are John Hoyt Callanan, vice president and general manager of the company; Charles D. Callanan, a brother of the manager; and Leroy McMillan, assistant superintendent.

One thousand pounds of dynamite exploded and the bodies of the victims were so badly mutilated as to be almost beyond recognition. As darkness was falling a wagon drew up to the engine house loaded with bodies that had been picked up back on the quarry hill.

The workmen had placed 800 pound charges in six of the holes and were working on the seventh when a percussion cap was prematurely discharged.

The INNER SHRINE

A Novel of Today

Once in a lifetime a brilliant star may flash across the sky, and it is interesting to note how quickly comes recognition and wide acclaim.

With one accord readers have granted to "The Inner Shrine" those qualities which men have agreed to call great. Here, they say, is distinction, strength, and vigor, here is tenderness, sweetness, crystal clearness, and that certainty of touch which marks the master. Whether the writer is already Famous or not, this is what they say of this great work:

"Dear 'Harper's Montly Magazine,'—I am getting to be seventy-five, and have read and enjoyed you since 1850. Of all the enjoyment I have had, none is, or has been, keener than that I have received from perusing 'The Inner Shrine.' If Mrs. Deland wrote it, as I believe she did, it is even finer than her last work. Shall we know the author when the book is published?

"ELLEN M. WICKES.

"May 10, 1909."

Never did so many readers beg for advance proofs when the story was running serially in HARPER'S. NOW the book is all here—AT LAST.

Splendidly Illustrated by Frank Craig
Post 8vo, $1.50

HARPER & BROTHERS

Porosknit
Summer Underwear
FOR MEN FOR BOYS

Fit, wear and real summer comfort—Freedom in action. It's clean, cool, sanitary. Ask your dealer for it.

Porosknit
REG. U.S. PAT. OFF.

This Label Makes You Sure

MEN'S Shirts and Drawers, each 50c
Boys' Shirts and Drawers, each 25c
Union Suits: Men's $1.00; Boys' 50c.

All standard styles and sizes in our new booklet on "Coolness, Comfort, Economy." Send for it.

CHALMERS KNITTING COMPANY
Washington St., Amsterdam, N. Y.

REVELL & CO.
FURNITURE BARGAINS

DINING CHAIRS

This high-grade quarter-sawed Golden Oak Dining Chair, strongly braced with square stretchers, genuine leather seat. Value $4.50. Sale price 3.00.

3.00

Mahogany Inlaid PARLOR TABLE

3.95 Value $7.50

These mahogany inlaid Parlor Tables are 20 inches in diameter and have French shape legs. Exceptional value.

ALEXANDER H. REVELL & CO.
Cor. Wabash Ave. and Adams St.

Dressers, $7 to $90!

¶ Golden oak, mahogany, curly birch, bird's-eye maple and Circassian walnut finishes. Empress, Princess and modern type designs. Straight, swell and serpentine fronts.

¶ Positively the greatest bargain lot of Dressers ever placed on sale. If you want to save 30 to 75 per cent get our prices on Dressers before you buy a Dresser of any kind.

40 Long Distance Telephones—All Yards 1906.

CHICAGO HOUSE WRECKING CO.
35th & Iron sts.

You will find most people who own homes read The Tribune.

"DRYS" QUESTION WOULD-BE JUDGES

Seek Light on Candidates' Position with Reference to Sunday Closing.

QUIZ IS MADE BY MAIL.

Failure to Answer Will Be Construed to Mean Aspirant Favors Present Condition.

Although having no candidates in the field, the Prohibitionists are planning to take a hand in the judicial campaign by lining up the Republican, Democratic, and Socialist candidates on the liquor question. The central committee of the party yesterday mailed to each candidate a letter asking replies to two questions relating to the enforcement of the Sunday closing law.

The letter, which was signed by William A. Brubaker, follows:

"As you doubtless know, the Prohibitionists have made no nominations for the judicial election to be held next month. The 10,000 Prohibition voters are, therefore, free to cast their ballot for the candidates of their choice on the other tickets.

Questions on Sunday Closing.

"In order that they may do so intelligently I am directed by this committee to request an answer from all candidates to the following questions:

"1. Do you believe that the law of the state of Illinois requiring saloons to be closed on Sunday is in full force in the city of Chicago?

"2. Do you believe that honest efforts should be made by public officials, executive and judicial, to enforce this law in the city of Chicago as long as it is on the statute book?

"You understand, of course, that we want your answer to these questions for publication, and that if we do not hear from you we will be compelled to construe your silence as a negative answer."

Third of "Pink Teas" Held.

Democratic precinct committeemen from the First, Second, Third, Sixth, Seventh, Eighth, and Thirty-third wards attended the third in the series of "pink teas" given by the central committee for the party candidates for judges at the Sherman house last evening. The rhenswasser was on tap and each candidate told a story and urged the workers to get out the vote on election day.

The Republican judicial candidates will appear at two meetings on the north side tonight. The first will be at the North Side Turner hall, 237 North Clark street, at 8 o'clock, and the second will be at Warneke hall, 811 Larrabee street, at 9 p. m.

Judge George Kersten, Democratic candidate for election, was indorsed yesterday by 100 prominent practicing lawyers.

SYSTEM DEVISED BY COURT STOPS TRAFFIC BLOCKADES.

Judge Charles N. Goodnow Discovers an Effective Method for Putting End to South Chicago Nuisance.

A new system devised by Judge Charles N. Goodnow for regulating the conflicting interests of railroad and street traffic is being tried out in South Chicago. In that part of the city elevated tracks are unknown, but innumerable long freight trains are features of every landscape. Annoying blockades of street cars, pedestrians, and teams are the result.

The problem was brought to a climax a week ago when Policeman George C. Curran of the South Chicago station arrested Conductor George H. Hoos, in charge of a Lake Shore train. Curran was stationed at Ninety-second street and the Baltimore and Ohio tracks when he was notified that a train was blockading the same street at the Lake Shore tracks. After finding that a car had been halted for twelve minutes he hurried to the front of the train, almost fifty cars away, and arrested the conductor. The conductor explained that he thought he had cleared the crossing, but that the train was so long he could not see the end of it, or get a signal from the brakeman at the rear. A report that the conductor had left his train and was arrested at a long distance from it was untrue.

On remedying matters he was allowed to go on his own recognizance without being taken to the station. At a hearing before Judge Goodnow the next morning the railroad men declared that not the conductor, but the yardmaster was to blame. The judge continued the case till Friday and had the yardmaster brought into court. He was allowed to go only on his express promise to keep the streets free of obstruction.

Since then there have been no blockades in South Chicago.

CONFERENCE ON EVANGELISM PACKS THE MOODY CHURCH.

Two Thousand Men and Women Attend Opening Session and Hear Address by the Rev. R. A. Torrey.

Two thousand men and women packed the Moody church last evening at the opening session of the third annual conference on summer evangelism and open air work. The Rev. A. C. Dixon presided. A song service was led by D. B. Towner, who was assisted by a large volunteer chorus. Arthur J. Smith of New York delivered a lecture on gospel tent work in that city last summer, illustrating his subject with stereoptican views. Mr. Smith said the men of Wall street were as interested in the open air meetings as any one, and that business men generally are so busy that it is necessary to carry the gospel to their doors.

The Rev. R. A. Torrey, who leads the evangelistic portions of the meetings for the week, was troubled with a severe cold. He delivered a brief address, however, that aroused much enthusiasm, speaking upon excuses made by persons when asked to become Christians.

Tonight and tomorrow night in addition to the meetings at the church there will be open air meetings held at Chicago and La Salle avenue, Chicago avenue and Clark street, Clark and Michigan streets, and Wells and Oak streets.

The sessions will continue afternoons and evenings through Friday.

ACCUSED DRUGGIST GUILTY; FINED $200 FOR COCAINE SALE.

Jury Decides Against West Side Man Whom Police Call Veteran in Breaking Regulations.

Adolph Brendecke, a druggist at West Randolph and Sangamon streets, whom the police call a veteran in breaking the drug regulations, was found guilty of selling cocaine by a jury in Judge Cottrell's court yesterday and fined $200. A motion for a new trial was made and set for argument May 22.

Brendecke, who is a licensed physician, was forced to close his drug store two years ago because of activity on the part of detectives of the Desplaines street police station against sellers of drugs in the west side levee district.

He opened the store a few weeks ago, however, and a few days later was arrested charged with having sold cocaine to Mrs. Mary Gyer, 204 West Madison street, and her husband, Albert Gyer, a carpenter.

Seek Red Men's Carnival.

Officers and members of the Order of Red Men are exerting strong efforts to have the great carnival session of the imperial council held in Chicago next year. A large delegation will journey to Danville, Ill., on Saturday to attend the session being held in that city and to present this city's claims for the next session.

REVOLUTION IN COAST RATES

Hill and Harriman Roads Agree on Schedule to Inland Cities.

RADICAL REDUCTIONS MADE.

Through Tariff Will Apply to Spokane and Other Slope Points.

Radical reductions in western freight rates will be outlined before the interstate commerce commission today at Washington by traffic officials of the Hill and Harriman railroads, who have finally perfected a plan for the readjustment of rate schedules applying from Chicago and points east of the Missouri river to intermediate Pacific points like Spokane, Salt Lake City, and Reno, Nev., in accordance with the commission's instructions in the Spokane rate case.

The plan will be presented by J. C. Stubbs of Chicago, traffic director of the Harriman system, and J. G. Woodworth, general traffic manager of the Northern Pacific railway. It will show reductions amounting in many cases to from 25 to 50 per cent, affecting practically every commodity except those on which water competition at the coast terminals is especially keen. This will be accomplished by applying the coast rates to the intermediate cities in place of the present practice of adding to the coast rate, supposed to be fixed by water competition, the local rate back, a practice which has long been the occasion for vigorous complaints from the commercial interests of the intermediate cities.

No Alternative Given Roads.

When the commission recently reduced the rate to Spokane as unreasonably high, it also directed the roads to reduce the other rates accordingly, saying that if this were not done voluntarily they would be reduced by another order. In order to permit the roads to work out an adjustment which would meet the conflicting requirements of competing commercial centers, the order in the Spokane case was postponed.

The railroad officials state that some of the new reductions are even more radical than those ordered by the commission.

The new rates, if they are approved by the commission, are expected to result in a great impetus to the traffic from this territory to the west and in the upbuilding of important jobbing centers at cities located inland from the Pacific coast, which have long groaned under a system of rates which has been declared an overwhelming handicap in favor of the coast cities.

The new system will also undoubtedly be considered a severe blow to the commerce of cities like San Francisco and Seattle, which have hitherto been able to ship from the east and reship back to Spokane or Reno at rates as low or lower than were applied on direct shipments. For instance, wool shippers at Manti, Utah, near Salt Lake City, have complained that they can ship wool to Boston by sending it first to Los Angeles and then reshipping back through Manti at a rate 23 cents a hundred pounds less than if it had been shipped direct in the first place. It was to correct such rates as these, which the roads have justified on the theory of water competition at the coast cities, that the commission issued its order.

Reforestation on Pennsylvania.

Evidence of the importance of the forest preservation question to the railroads is seen in the announcement made yesterday by the Pennsylvania railroad that it is planning to set out this spring more than 1,000,000 trees. This will make a total of 3,430,000 trees planted in the last three years by this road to provide for future requirements of timber and cross ties.

Of the trees to be set out this spring 893,000 are red oak, 40,000 Scotch pine, 29,000 locust, 14,000 hardy catalpa, 14,000 pin oak, 5,000 European larch, 3,000 chestnut, 3,000 yellow poplar, 2,000 black walnut, and 1,000 white pine.

In order to encourage reforestation on the part of the public the railroad has furnished 151,000 trees practically at cost to private corporations and individuals.

The conference of passenger officials of eastern railroads concerning summer tourist passenger fares to New York, New England, and New Jersey resorts was adjourned until next Tuesday without making any change in the rates of a fare and a third for the round trip.

SHERMAN NOT TO ATTEND FEAST

Tariff Will Prevent Participation of Vice President in Royal Arcanum Banquet.

Vice President Sherman will not be a guest of Chicago on the occasion of the banquet to be given by the Royal Arcanum on or about July 15. Roger Van Sands, supreme regent of the order, who made the invitation yesterday at Washington, let it be known that he had received a declination, the reason for which was the vice president's confident expectation that congress would not be through with the tariff bill by the time set for the feast.

LAWMAKER DEFIES MICHIGAN SPEAKER

Representative Curtiss, Ousted in Scandal Case, Says He May Return to Seat.

CALLS AFFAIR A PLOT.

Declares He Left Floor Voluntarily to Save Colleagues Embarrassment.

Lansing, Mich., May 12.—[Special.]—Representative D. Z. Curtiss of Detroit, who was escorted from the house chamber by Speaker Campbell last night with a repeated warning not to appear at his desk again during the present session, is still in the city.

Curtiss, whose name was linked with that of the wife of Sidney Hall, journal clerk in the house, declares he will not leave Lansing until the session ends, and that if any legislation comes up which he regards as being vital to his constituents he will ignore the warnings of Campbell and will take his seat in the assembly.

In interviews the Detroit representative says that the alleged scandal with which his name has been connected is a plot against him. He claims that he was not ordered from the house floor, but decided to save his colleagues embarrassment and left voluntarily in view of the false rumors afloat.

Primary Election Bill Considered.

The conference committees of the senate and house held a meeting during the day to see if an agreement can be reached regarding the provisions of a primary election bill and the two committees clashed. The house members want a bill which will require all counties to nominate county officers under the provisions of the act, while the senate members are opposed to mandatory provisions. No agreement was reached after several hours of discussion.

Practically all of the senate bills have been considered by that body and it is about ready to devote the remaining time to house matters. Bill after bill was considered during the day and work rushed along at a great rate. The house is also well along in legislative procedure.

Liquor Regulation Bill Favored.

The Warner-Crampton liquor regulation bill, which passed the house, was the subject of discussion before the senate committee on liquor traffic. The committee seems favorable to the measure, but after the showing made in the afternoon there is considerable sentiment in favor of some sweeping amendments to section 2 of the proposed measure before it is reported out. Under the provisions of section 2 the committee believes no druggist or club, nor any one but a retail dealer defined by the measure may purchase from wholesalers in Michigan.

The section directs that wholesalers shall sell to only actual retail dealers. This, in connection with the clause, providing that outside wholesalers and manufacturers will have to pay the same license as home concerns and take out security bonds, is not looked upon with favor.

Other features of the bill have been gone over and while all members of the committee were in attendance, there seems to be no general opposition to the bill.

NEWS OF THE COURTS.

Decrees.

Judge Kavanagh—Richter vs. Richter, decree of divorce; Mericoll vs. Mericoll, decree of divorce; Canawell vs. Canawell, decree of divorce.

Judge Barnes—Bennett vs. Bennett, decree of divorce; Blodgett vs. Blodgett, decree of divorce; Kline vs. Kline, decree of divorce; Lyman vs. Lyman, decree of divorce; Victor vs. Victor, decree of divorce; Schuettger vs. Schuettger, decree of divorce; Scheck vs. Scheck, decree of divorce; Pettitt vs. Pettitt, decree of divorce.

Judge Ball—Urbanowicz vs. Urbanowicz, decree of divorce; Kalkett vs. Kalkett, decree of divorce; Schneider vs. Galloway, decree of sale; Christiansen vs. Christiansen, decree of divorce; Jacobs vs. Jacobs, decree of divorce; Hennings vs. Hennings, decree of divorce; Welch vs. Welch, decree of divorce; Dufenhorst vs. Dufenhorst, decree of divorce; Moses vs. Moses, decree of divorce.

Judge Mack—Marshall vs. Shogren, decree; Crane vs. Dare et al., decree of sale; Springer vs. Springer, decree of divorce; Pye vs. Pye, decree of divorce; Schilling vs. Schilling, decree of divorce; Tatro vs. Tatro, decree of divorce.

Judge Carpenter—Washburn vs. Retzlaff, decree.

Judgments.

Judge Freeman—Devine, admr., vs. I. C. Ry. Co.; judgt. on verdt., $400 and sat.

Judge Chetlain—Henneberry vs. City; judgt. on fdg., $350 and sat.

Judge Pinckney—Vignerot vs. Johnson; judgt. on fdg., $15 and sat. Stein vs. Mertz; judgt. on fdg., $50.

Court Calls for Today.

UNITED STATES DISTRICT COURT.

Judge Landis—10:15 a. m., motions. On trial, 4214. Set cases, 9787 and 9786.

UNITED STATES CIRCUIT COURT.

Judge Landis—10:15 a. m., motions.

FEDERAL CIRCUIT COURT OF APPEALS.

Judges Grosscup, Baker, and Kohlsaat—10 a. m., set cases, 1568 and 1575.

CRIMINAL COURT.

Judge Kersten—Trial call, 2926, 3325, 3443, 3760, 3414, 3743, 782.

Judge McEwen—Trial call, 2907, 3700, 3701.

CIRCUIT COURT.

Judge Mack—10 a. m.—Chancery motions of course. Trial call, 24128, 193483, 22874. On trial, 20704.

Judge Honoré—10 a. m.—Chancery motions of course. On hearing, 240642.

Judge Walker—10 a. m.—Law motions of course. Trial call, 12475, 12111, 12924, 12775. On trial, 17517.

Judge Tuthill—9:30 a. m.—Law motions of course. Trial call, 4791, 6892, 6226. On trial, 4823.

Judge Windes—9:30 a. m.—Law motions of course. 16679, 16443, 17564, 311. On trial, 8872. Appeal calendar, 3581, 3821, 3484, 4388, 4426, 4465, 4534, 4554, 4672, 4678, 4692, 4702.

Judge Carpenter—10 a. m.—Law motions of course. Trial call, 8087, 12750, 12830, 15040, 15105, 15521, 15537, 15665, 15806, 15767, 15841, 15877, 15920, 16642, 16090.

Judge Gibbons—10 a. m.—Law motions of course. Trial call, 9267, 16118, 16919, 15031, 7256, 17661, 358, 374, 445, 522, 616, 686, 304, 709, 749.

SUPERIOR COURT.

Judge Ball—9:30 a. m., chancery motions of course. Trial call, 12543, 12367, 13217.

Judge Barnes—9:30 a. m., chancery motions of course.

Judge Abbott—9:30 a. m., trial call, 18926, 19186, 19188, 18751, 19192, 19281, 19238, 18559, 19303, 19305, 19333, 19387, 16541, 19001, 9460, 2295.

Judge Freeman—10 a. m., trial call, 19103, 18870, 18871, 11267, 4068, 18397. On trial, 19104.

Judge Dupuy—9:30 a. m., trial call, 11815, 19617, 9003, 21882, 17788, 17789, 15093, 20885; 3 p. m., 267028. On trial, 19058.

Judge McEwen—9:30 a. m., law motions of course.

Judge Wright—9:30 a. m., trial call, 20712, 20919, 19953, 12393, 13070, 13170, 13344, 13350. On trial, 19793.

Judge Chetlain—9:30 a. m., trial call, 17961, 18879, 18881, 18929, 18943, 18946, 18949, 18990, 18991, 18992, 18993, 18994, 18995, 13128, 8561, 7606, 18512, 17469. On trial, 17261.

Judge Ben M. Smith—9:30 a. m., trial call, 20537, 10619, 11398, 20057, 20809, 11558, 9292, 10521. On trial, 20431.

COUNTY COURT.

Judge Rinaker—10 a. m., motions. Set cases, 10 Arlington Heights. Legal objections and benefits at 47—Berwyn specials.

Judge Pond—10 a. m., motions. Special asst. calendar, 178. Legal objections and benefits, 32986, 32603, 32694, 25450—Cicero vs. Land Owners. Special asst. calendar 181—Legal objections in first ten cases.

PROBATE COURT.

Judge Cutting—10 a. m., motions. Tax matters, 2:15 p. m., in estates of Harry N. Grubb, George Bron, Julia Levic, August Huether, Harold A. McDonald, and Robert F. Doyle.

Judge Welch—10 a. m., in estates of Elizabeth Wenzel, Charles Selp, Cloues Ray, John Landkammer, William Mueller, Henry Kruger. 2 p. m., in estates of Christie Venton, Wilhelmina Bunker and Thomas F. Guinea.

MUNICIPAL COURT.

Judge Olson [jury]—On trial, 90108; 200629, 206630.

Judge Scoval [jury]—39292, 90083, 90053, 129780, 130622, 134914, 88036.

Judge Wells [jury]—136500, 39103, 1560, 39131, 39139, 39240, 39706, 39716, 39901, 39233, 38505, 39710, 39715, 39717, 39383, 90076, 90081, 90090.

Judge Crowe [jury]—142617, 142723, 89377.

Judge Dicker—Motions of course. Nonury cases, 1080, 138127, 929, 71976, 206058, 139837, 131811, 206676, 200223. Contested motions at 2 p. m.

Judge Gemmill [nonjury]—142534, 143160, 144153, 11888, 144383, 140904, 140424, 140443, 140444, 144378, 142709, 140075, 140045, 140475, 142102, 141639, 140237, 142884, 143731, 139089, 139088.

Judge Maxwell [nonjury]—79395, 109825, 130005, 109784, 112180, 106717, 77470.

Judge Cleland [nonjury]—144317, 140423, 143731, 143737, 139731, 140350, 140365, 140369, 140370, 142253, 145081, 143828, 142770, 145079, 143890, 139027.

Judge Uhlir [nonjury]—139106, 141038, 132070, 139145, 145152, 140080, 139815, 142443, 142850, 145257, 142615, 143592, 143561, 140469, 142865, 142207, 143547, 145210, 139541, 140063, 146201, 142926, 136434, 145556, 57850, 133654, 141887, 140195, 142818.

Judge Heap [nonjury]—138880, 127177, 134278, 143145, 143146, 141915, 93012, 90270, 141623, 145288, 143470, 142306, 92034, 145280, 145283, 142701, 138772, 144071, 138946, 143923, 129947, 134071.

Judge Scott [nonjury]—127783, 84292, 134472, 39372, 134040, 82830, 137390, 39764, 39751, 135033, 39937, 39638, 90140, 139915, 132231, 39768, 136232, 138020, 39498, 39556, 126135, 39909, 39684.

Judge Fake [jury]—1004, 200270, 126326, 143944, 39996, 1522, 39890, 39073, 88074, 1407, 76825.

Judge Newcomer [jury]—136176 on trial, 134167, 27623, 39512, 130526, 130622.

Judge Eberhardt [jury]—137029, 88264, 136640, 39674, 136674, 134905, 136845, 136908, 136918, 137903, 137923, 39629, 137562, 39383, 10017, 27564, 39919, 129253, 134091.

Petitions in Bankruptcy.

Sidney W. Wright, salesman; lia., $4,754.92; assets, $40.

A. H. Tobias, merchant; lia., $1,938.44; assets, $262.40.

John F. Schrender, checking clerk; lia., $1,834.60; assets, $2,287.00.

IT Writes and Adds at One Operation

IT Writes or Adds as the Operator Wills

The New Model 11 of the

Remington

With Wahl Adding and Subtracting Attachment

presents a new and matchless combination—the latest model of the greatest writing machine with the only adding and subtracting attachment ever placed on a typewriter.

This combination means the doubling of the field both of the writing machine and the adding machine. It opens new opportunities for time and labor saving in every kind of billing and general accounting work.

Remington Typewriter Company
(Incorporated)
154 Wabash Avenue, Chicago, Ill.

A GREAT NERVE BUILDER

In this cyclonic age it takes nerves of steel to win success in the constant battle for life. If you or any member of your family are deficient in good, strong, healthy blood, and need a tonic to start your life forces going—then order a case of

Malt-Marrows

this very day. It will bring back to wasted bodies the power of virile health and make the world brighter and sweeter to live in. Physicians are constantly calling up Calumet 1064 and instructing us to deliver to patients who are anaemic or poorly nourished. Why don't you order a case delivered to your home today. The number is Calumet 1064.

Beware of imitations. There is only one "MALT MARROW."

McAVOY MALT EXTRACT DEPT. CHICAGO

Hunyadi János

Best Natural Laxative Water

Is Nature's own remedy for common ills, such as torpid liver, indigestion and disorder of the bowels. Its action is speedy, sure and gentle, without leaving any bad after effects. It is cordially recommended by the best Physicians and its extensive use all over the world for nearly half a century is its best recommendation. Try it and judge for yourself when you suffer from

CONSTIPATION

For BILIOUSNESS Try Hunyadi János

"NATURAL APERIENT WATER. Avoid Substitutes

3 TRAINS A DAY TO COLORADO

Colorado Special Leave Chicago 10 a. m. Arrive Denver 3 p. m. —Only one night en route. Completely equipped electric-lighted train. Drawing Room, Standard Pullman Sleepers, Observation and Library Car. A la carte Dining Car Service. Free reclining chair car.

Overland Limited Leave Chicago 5 p. m. Arrive Denver 9:30 p. m. For first-class Sleeping Car passengers only. Only one night en route. Drawing Room, Standard Pullman Sleeping Cars, Dining Cars (a la carte service), and Composite Buffet, Library and Observation Car.

Denver & Salt Lake Express

Leave Chicago 10:45 p. m. Arrive Denver 7:50—second morning. Through Pullman Standard and Tourist Sleeping Cars. Free Reclining Chair and Dining Cars, via the

Chicago, Union Pacific & North Western Line

Over the Only Double-Track Railway between Chicago and Missouri River

$30 Round Trip from Chicago—May 17 to 19 and Daily June 1 to September 30. Corresponding Low Rates from All Points.

Ticket Offices: 212 Clark Street (Tel. Central 721) and 120 Jackson Boulevard. C. S. 939

THE NORTH-WESTERN LINE & UNION PACIFIC OVERLAND

JIG SAW PUZZLES

When preparing the announcement for last Sunday, the Jig Saw Puzzle Editor made a serious mistake. One of the pieces was left out of the picture. This, of course, prevented the solution of the puzzle, and no awards could be made.

The offer will be repeated next Sunday, in connection with a picture capable of a correct solution.

WRIGHTS MODEST; AERO CLUB GUESTS

Attend Luncheon but Limit Their Speechmaking to Few Sentences.

OWNER OF DOGS EXPLAINS

Battery Dan, Chased Up Lamp Post by Canines, Hears Woman in Court.

NEW YORK BUREAU CHICAGO TRIBUNE, New York, May 13.

The Wright brothers, Wilbur and Orville, left New York shortly before 6 o'clock this evening for their home in Dayton, O., after a day spent in receiving the tributes and compliments of friends and admirers.

Wright Brothers Guests of Aero Club.

However much at home the brothers may be amid the perils of the upper air, they showed again today that they are extremely shy as guests of honor. At the luncheon tendered by the Aero club of America at the Lawyers' club, both had consented, with reluctance, to allow their names to go down on the program of speakers. But their speeches were models of brevity and the pair appeared immensely relieved when the ordeal was over. Wilbur spoke first—three sentences that lasted less than sixty seconds by the clock. Orville followed, and his speech was just half as long as his brother's.

Assailed by the interviewers, the Wrights found little to add to the few things they said yesterday. Orville referred all questioners to Wilbur, and Wilbur turned them over to Orville.

Mrs. Heim of 515 East One Hundred and Sixty-second street, whose three hounds had Magistrate Finn up a lamppost last Saturday, went way down to the Jefferson Market court today to explain to Battery Dan that the dogs were "chentle." "They may be 'chentle' all right," said the magistrate, "but they certainly had me going."

Battery Dan, Chased by Dogs, Hears Explanation.

"No, no, chudge, dose dogs are so chentle—your hand you can put in dere mout'."

"I'd look smart doing that, wouldn't I?" replied Battery Dan. "I'm mighty glad my cane was with me."

"Dey was raised from pups——"

"Madam," said the court, "you are lucky that I did not have you arrested. Three times I asked you to call them off and you merely laughed. You'd better go home and muzzle those dogs. Go home now."

Mrs. Collis P. Huntington has given a large plat of ground at Broadway and One Hundred and Fifty-sixth street, valued at $250,000 or more, to the American Geographical society on the condition that the society raise money for the erection of a building on the site. The society council already has undertaken to comply with the condition, and it is understood has strong hopes of being able to accept Mrs. Huntington's offer within a week. Archer M. Huntington, the donor's adopted son, is president of the society, and is active in the endeavor to rase money for the building. Mr. Huntington himself is said to have subscribed $50,000.

Mrs. Huntington Makes Gift of $250,000.

Mrs. Huntington when seen at her home concerning the rumor that an engagement existed between herself and Henry E. Huntington, her late husband's nephew, said she had no intention of marrying anybody.

Three men, present or former employés of Revillon Freres, fur merchants at 19 West Thirty-fourth street, have been arrested and locked up at police headquarters charged with the larceny from the firm of some sixty pieces of goods valued at $25,000. A fourth prisoner, a woman, was arrested in Cleveland Monday last, and through her arrest and subsequent confession detectives were enabled to trace the disappearance of furs from the Revillon house during the last few months. The men arrested are Charles Kline, 24 years old; George E. Knox, 33 years old; and Thomas Mullin, 25 years old. The woman who was arrested in Cleveland is the wife of Knox.

Four Held Charged with Fur Theft.

The most valuable pieces stolen partly made up the crown of a Russian sable muff, comprising five skins valued by the firm at $1,000 each, or $5,000 for the muff.

Geraldine Farrar, the American prima donna of the Metropolitan opera house, and Antonio Scotti, the Italian baritone of the same company, who sailed for Europe this week, are to be married in Paris next month, according to a story published here tonight and which is based on wireless messages said to have been received from Miss Farrar by friends today. The marriage is to take place, it is added, at the Church of the Madeleine in Paris. Once before, last fall, when the two opera stars came over from Europe together on the same ship, there was a report of their engagement, and it was said at that time the marriage would probably take place this summer.

Geraldine Farrar's Engagement Rumored.

"The election of President Taft and the re-election of Gov. Hughes, pronounced advocates, both in and out of office, of the merit system, insured continued progress for civil service reform in nation and state." The foregoing paragraph is one of the most significant declarations in the annual report of the executive committee of the New York Civil Service Reform association, which held its annual meeting here today. Silas W. Burt was reelected president, and among the vice presidents chosen to serve during the coming year are Senator Root and Attorney General George W. Wickersham.

Taft and Hughes Praised in Report.

The erection of a colossal statue representing the American Indian, to be placed in New York harbor opposite the statue of liberty, was advocated by Gen. Leonard Wood and other speakers at a dinner given tonight by Rodman Wanamaker, son of John Wanamaker, in honor of Col. William F. Cody (Buffalo Bill). Such a statue was originally suggested, it was said, by Mr. Wanamaker, who has devoted much time to the study of the Indian. He hopes to raise the required sum through a public subscription.

Statue of Indian to Face Liberty in Bay.

HISGEN OUT FOR U. S. SENATE, SEEKING TO SUPPLANT LODGE.

Former Presidential Candidate Says Hearst's Independence League Is Dead and Deserted by Founder.

Boston, Mass., May 12.—[Special.]—Thomas L. Hisgen, according to a statement given out at the Boston headquarters of the Democratic state committee, is a candidate for the United States senate against Senator Lodge. Hisgen, who was a presidential candidate of the Independence party in 1908, explains his attitude with the further announcement that with the withdrawal of the financial support of William Randolph Hearst from the Independence party that organization now has ceased to exist. Mr. Hisgen does not directly announce that he is a Democrat. He leaves it to be inferred that he means to wage his fight against Senator Lodge, whose present term expires in 1911, on his own platform, which he outlines as follows:

Porto Rican Governor Blamed for Crisis.

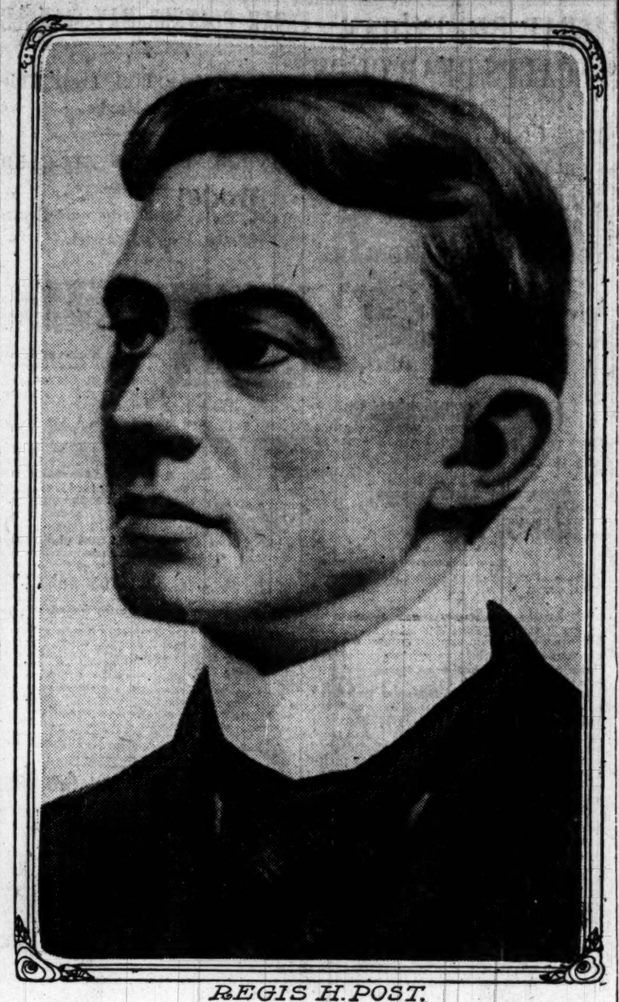

REGIS H. POST.

Regis H. Post, governor of Porto Rico, probably will lose his office, largely as a result of his failure to control the activities of political leaders in the island, who because their private schemes were blocked, have brought about a situation which leaves the island government without appropriations for running its affairs. Gov. Post is an old neighbor of Theodore Roosevelt. He was sent to Porto Rico by President Roosevelt first as auditor in 1903, later was made secretary of the government there, and finally governor.

LIGHTS AID SUN, NOT MOON

Cheltenham's Street Lamps Burn by Day, Flicker at Night.

CARS ARE RARE; SO IS MAIL.

Just a Few of Faults Alleged by Improvement Association.

A loud cry for a greater and better Cheltenham went up from a meeting of the improvement association of that part of the city, held at 253 Seventy-ninth street last evening. Cheltenham wants parks, more street cars, more street lights, and more mail deliveries.

According to statements made by citizens at the meeting the street lights in Cheltenham burn steadily all day, but go out at night. The city maintains oil lamps in that quarter, and the residents charge the lamps are filled every morning and lighted at the same time. By the time night comes the oil is almost or quite burned out ,and the lamps die out shortly after darkness sets in.

Other citizens complained that the city is laying sidewalks with no regard to street lines, in many cases the walks being a foot or more out of line. Still others denounced the mail deliveries. There is only one each day, they said, and sometimes that fails to materialize.

Street Car a Curiosity?

"Who would think that we live in the great metropolis of Chicago?" demanded one irate Cheltenham dweller. "We might just as well live in some backwoods settlement where a street car is a curiosity and all the folks go down to the station when the daily train comes in.

"We pay taxes enough, but what do we get for it? We pay for street lights and then stumble home in the dark. And when it comes to keeping on the sidewalk the soberest citizen has his difficulties. The way the city is putting them down now the sidewalks out this way don't track. Sometimes you are on the sidewalk and sometimes in the street."

"Yes, and even Uncle Sam sometimes forgets we are on the map," exclaimed another irate Cheltenhamite. "You don't see a mail carrier out here any oftener than you see a policeman, and that's seldom enough. We used to boast of a delivery of mail at least once every day, but now and then they skip a day and we don't get any at all. Why, they do better than that on the rural free delivery out in the farming districts."

Want Park and a Subway.

It was decided to petition the south park board to establish a small park north of Seventy-ninth street instead of in South Chicago in the vicinity of Bessemer park, as is contemplated. The citizens also want a subway under the Lake Shore and Pennsylvania tracks at Seventy-ninth street in order that street car connections with Cottage Grove avenue may be effected.

Ald. Emerson of the Eighth ward was present and indorsed all of the reforms demanded. A. C. Sontag was elected president of the improvement association.

"Let your Malted Milk be HORLICK'S. Everybody knows why. A nourishing lunch, at fountain, hotel, or home. An ideal food-drink for all Ages."

GERMAN CLUB IGNORES SUIT

Default Judgment of $205 Against Germania Mannerchor

MUST LINE UP WITH OTHERS

Receiver Says Plaintiff Bondholder Will Get No Preference.

A default judgment of $205 was entered against the Germania Männerchor corporation by Judge Uhlir in the Municipal court yesterday in favor of M. Bernard, who sued for payment of two $100 bonds, which became due May 1, 1909.

Bernard was represented in court by Attorney Harry J. Lurie. No one appeared for the Männerchor corporation. Because of receivership proceedings instituted on Tuesday, Bernard will be forced to line up with other creditors and will not be in a position to realize at once on the judgment.

"I have not yet decided what action to take in the matter," said Attorney Lurie. "We are waiting to see what other bondholders will do. It was known Bernard would sue for payment of the bonds he held and receivership proceedings were arranged to keep him from attaching personal property of the club. There is certainly some recourse in such a transaction. Mr. Bernard is a Chicago business man."

Says Man Is Not a Member.

Edward G. Halle, former president of the Germania Männerchor, now acting as receiver, said:

"This man Bernard is not a member of the club and never has been. When the 5 per cent bonds were issued twenty years ago no registry of them was kept and they have subsequently been sold and resold so that we have no idea where they all are. Bernard evidently had two of them. We do not expect to pay any attention to the case in the Municipal court because he will not be able to do anything.

"You know the original issue of bonds was about $160,000. Of that amount we have retired over $20,000. Now it is the intention of the corporation to retire all of these and issue new bonds, probably at 4 per cent. We would like to pay less interest if possible.

"Many of these bonds already have come in and we anticipate little trouble in getting the old issue in and the new issue out. We were afraid Bernard's action would make other bondholders believe the corporation was in trouble and therefore hinder the new bond issue."

Club Conveys Its Property.

Under the direction of the receiver a supplemental trust deed, giving additional security on the bond issue of the club, dated May 1, 1889, and due May 1, 1909, was filed of record during the day. The additional security conveyed to the Illinois Trust and Savings bank, trustee under the original trust deed, consists of paintings, furniture, carpets, billiard and pool tables, glassware, china, kitchen utensils, and all personal and real and mixed property of the männerchor, including dues unpaid, due, and yet to become due, moneys and bills receivable.

The German club is to be allowed to retain its present quarters as long as it lives up to the new agreement.

These Extremely Rich and Dressy Pumps, Ribbon Ties and Button and Lace Oxfords

$3.50

In all the latest styles and shapes for summer wear.

Patent Leather, Velour Calf, Russia Calf, Black and Colored Vici Kid, and Black, Tan and Gray Suedes.

Accounts opened with responsible parties. Catalogue free. Mail orders solicited.

SOLD ONLY BY

DeMuth & Co.

STATE AND JACKSON

BOOTH & CO. TANGLE STEP NEARER END

Bankruptcy Proceedings Before Judge K. M. Landis Are Dismissed.

BANK FILES OBJECTION.

Court Overrules, However, and Appeal Will Be Taken by Libertyville Institution.

Another step was taken in clearing up the tangled affairs of A. Booth & Co. yesterday when Judge Landis, on motion of the petitioners, dismissed the bankruptcy proceedings which have been pending in his court since the receiver was appointed by Judge Kohlsaat of the United States Circuit court. There was one slight hitch in the proceedings when the Lake County National bank of Libertyville, through its attorney, Frank T. Murray, objected to the dismissal of the bankruptcy proceedings and sought to become a co-petitioner with other creditors.

Judge Landis promptly overruled the objections of the Libertyville bank and declined to let it become a party to the bankruptcy proceedings at this late day, whereupon Attorney Murray declared that he would take an appeal from the order of Judge Landis.

"Before the appeal is taken," said Judge Landis, "the chief officer of the bank will appear and be examined on the question of why the action taken by the Lake County National bank was not taken before."

"I think such explanations are not material," replied Attorney Murray.

"The court uses its own judgment on whether it is material or not," answered the court, and the matter ended.

Foresees No Delay.

John Barton Payne, attorney for P. A. Valentine, who has been at work on the plans for reorganizing the Booth company, said the action of the Lake County National bank will not delay matters and that the reorganization will go through as scheduled.

"There will be no difficulty about carrying out our plan," he said. "I do not like to use harsh language, but it would seem to be an effort on the part of the bank to collect its note in full and in preference to the other creditors. I don't think the effort will be successful. Ninety-five per cent of the creditors have signed the agreement to settle on the basis offered to the creditors' committee. The only thing now remaining is to carry out the sale of the property through the receiver, and that will be done soon."

Mr. Murray did not care to be quoted about the position of his clients, the Lake County National bank. "I was only called in a few days ago, and as we are creditors, we thought we should be permitted to become parties to the bankruptcy proceedings, and we object to the dismissing of the petition. We are not trying to hold up anybody, but I can't say what our plans are or what motive we have in taking action at this time. All I care to say is that we shall appeal from Judge Landis' order."

Deems Explanation Unnecessary.

"Will the officers of the bank explain their action in court?" he was asked.

"That is not necessary," replied Attorney Murray. "My opinion is that the rules of practice are that we can petition the Circuit Court of Appeals to grant us a writ of error from the lower court and that the lower court will have nothing to do with it. Of course, in courtesy to Judge Landis, we would not do that until we had first asked him to grant us our appeal".

The Lake County bank has a note for $5,000 of the National Commercial company of St Louis, one of the Booth subsidiary companies. It is alleged in the petition that A. Booth & Co. is the indorser on the note and therefore liable. This note, as well as one other held by the same bank, was scheduled with the receiver appointed by Judge Kohlsaat, and up to the present time the bank has made no effort to become a party to the proceedings before Judge Landis, although they have been pending since two days after the receiver was appointed

ACTUARIES FORM AN INSTITUTE.

Will Press for Special Training for Their Craft in Colleges and Universities.

The American Institute of Actuaries was organized at a meeting in the Auditorium hotel yesterday. Its purpose is to secure a training for actuaries in colleges and universities and to maintain a high standard among actuaries engaged in life insurance and other businesses. The officers elected for the first year are:

Vice president—Lucien McAdams, Chicago.
Secretary—J. Charles Seitz, Chicago.
Thearsurer—H. S. Vail, Chicago.
Librarian—E. L. Carter, Chicago.
Board of governors—O. J. Arnold, Chicago; F. A. Draper, Pierre, S. D., and the officers.

The presidency has been offered to a prominent actuary of Chicago, whose name was withheld.

YALE BOYS SWIM TO SAFETY

After Hours on Upturned Boat They Reach Shore, Exhausted.

OHIO GETS MORE VICTIMS.

Small Vessel Sinks When Five Pittsburg Men Try Crossing.

DROWNINGS OF THE YEAR.....153

New Haven, Conn., May 12.—[Special.]—After clinging for four hours to the bottom of their overturned boat, three members of the Yale sophomore class saved their lives by swimming as the craft sank, near the outer breakwater of New Haven harbor. They were not discovered until ten hours later, when they were picked up half frozen and famished. They were William D. Bishop Jr. of Bridgeport, Chanter Cornish of Yonkers, and Everett O. Waters of New York City.

The three sailed yesterday afternoon from Pond Point, near Bridgeport, for New Haven harbor. A mile from the entrance of the harbor a heavy squall capsized the boat and the trio were thrown out, clinging to the boat.

Their vessel continued to sink, but the wind blew it toward the breakwater and at midnight, as they felt it settle, they started to swim for the breakwater wall. The boat settled into the water just after they had left it.

Three More Drown at Pittsburg.

Pittsburg, Pa., May 12.—[Special.]—Refusing to pay 1 cent toll apiece over the river bridge, five men today piled into an old scow and tried to cross Youghiogheny river at McKeesport, a suburb. The scow sank when in the middle of the river, letting the five down into deep water. Three were drowned.

The two men rescued owe their lives to the prompt work of 500 children who were at play in a schoolyard near by. The children threw out planks and sticks enough to assist the almost exhausted men to get to shore.

One of the men rescued said the quintet had heard there was some work at Glassport and they decided to walk there. Being short of money, it was decided to avoid the bridge by rowing across in the old scow.

First Accident Claims Twenty-three.

Twenty-three lives are know to have been lost by the sinking of the overladen launch Graham in the middle of the Ohio river below Pittsburg last night. Ten bodies have been taken from the water and it is certain there are thirteen others in the river.

When the search for the bodies began today fully 10,000 persons were on the banks of the river. Many of them were women relatives of the missing men. Early in the day seventy-five men were put at work dragging the river for bodies.

John Graham, the aged father of the man who was running the boat that sank, is almost crazed with grief. His daughters in their houseboat kept coffee ready all day for the searchers and otherwise assisted in the hunt for the bodies.

There is indignation here over the fact that the tow boat Tornado swept by the drowning men last night, and its waves are thought to have brought death to some who would have swum out under other conditions. Those rescued declare they cried to the passing Tornado and the crew answered them with a laugh, continuing on their way.

Chicago to New York and Return.

Over Pennsylvania Railroad System, Fort Wayne Standard Route, $28.20. Pan Handle Differential Route, $25.50. Return limit, 30 days. Tickets good on "Limited" and all other trains from Chicago, excepting "The Pennsylvania Special," and will be sold daily June 4 to 30, inclusive.

For particular information call at Chicago City Ticket Office, 248 South Clark Street, or address C. L. Kimball, Pennsylvania Short Line, No. 2 Sherman Street, Chicago.—Adv.

VICHY CELESTINS

Natural Alkaline Water

Used at meals prevents Dyspepsia and relieves Gout and Indigestion.

A delightful table water with highly medicinal qualities

Ask your Physician

Owned by and bottled under the direct control of the French Government

THE PURCHASER OF A

KIMBALL PIANO

Shares with the manufacturer the advantages in producing an instrument under the most economic conditions. Thorough organization and formidable equipment of the Kimball plant, including most modern appliances, with workmen of the highest skill in all details of manufacture, and the elimination of loss or waste, give a finished product of the greatest INTRINSIC VALUE. Hence, the **lowest price** consistent with QUALITY.

THE SUPERLATIVE MERIT

of the Kimball has been recognized by many competent judges. Many awards have been accorded the W. W. Kimball Co. in all branches of their manufacture—Pianos, Grand and Upright, Pipe and Reed Organs, and Self-Playing Instruments—but the judgment of the world's leaders in everything that pertains to music and the thousands of satisfied customers are adequate proof of true MERIT of the KIMBALL.

CASH OR EASY PAYMENTS

W. W. KIMBALL CO.

(ESTABLISHED 1857)

S. W. Corner Wabash Avenue and Jackson Boulevard

The Tobey Furniture Company

Wabash Avenue and Washington Street

Office Desk Bargains

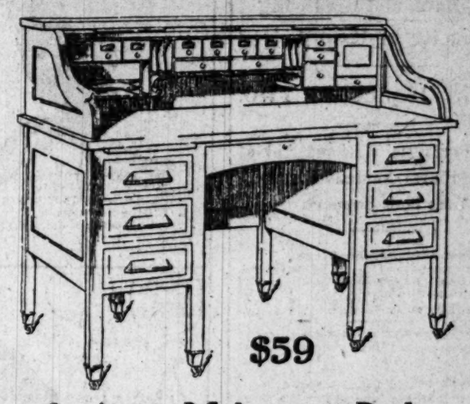

$59

Sanitary Mahogany Desk

Length 5 feet

As the result of unusual circumstances we have been able to secure a number of fine sanitary desks (in oak and mahogany) at concessions of 25 to 33⅓%, and we offer them at corresponding reductions in price. These desks come to us *from one of the foremost makers.*

If you have a need of this kind do not fail to investigate this opportunity. Following is a partial list:

Mahogany, Roll Top, 5 ft.	$59.00
Mahogany, Roll Top, 5 ft. 6 in.	65.00
Mahogany, Flat Top, 50 in. x 60 in.	59.00
Golden Oak Roll Top, 4 ft. 6 in.	42.00
Golden Oak, Roll Top, 5 ft	47.00
Golden Oak, Flat Top, 5 ft.	29.50
Golden Oak, Flat Top, 5 ft. 6 in.	35.00

CHANGE OF TIME

The Overland Limited

Chicago—San Francisco

via.

Chicago, Milwaukee & St. Paul

and

Union Pacific Line

Effective Sunday, May 16th, "The Overland Limited" of the St. Paul Road will leave Union Passenger Station, Canal, Adams and Madison streets, at 5 p. m., arriving San Francisco third day at 7:28 p. m.

For tickets, berths and full information apply at

Ticket Office, 95 Adams Street

or

UNION PASSENGER STATION

Canal, Adams and Madison Streets

AUCTION NOTICE

By Special Request We Make a Closing Sale at 2 P. M. Today

Modern Paintings

From the Galleries of

Messrs. Moulton & Ricketts

Chicago, Ill. : : Milwaukee, Wis.

All passed and not called for Pictures will positively be sold without limit or reserve. A rare chance for buyers interested in choice works of art.

Williams, Barker & Severn Co.

185 and 187 Wabash Ave.

MANY GARMENTS IN MANAHAN'S PINE FOREST TARINE MOTH BAGS

PACK, WRAP CLOTHES IN TARINE MOTH SHEETS—DISINFECTS, PURIFIES GARMENTS AND ROOMS—HEALTHFUL TO WEAR LINGS THROAT. AIR TIGHT. LASTS FOR YEARS. STORES SELL.

The Keeley Cure For LIQUOR and DRUG USING 20th Year DWIGHT, ILL.

CHICAGO OFFICE: 906 Victor Bldg. Tel. Central 3255. 132 Monroe-st.

Dr. Price's Delicious Flavoring Extracts are peculiarly delicious. It takes but a small quantity to impart the natural flavor of the fruit.

THE ARTISTS' MODEL CORSET

Expert Fittings.

DE JONGH

Phone Lincoln 1762 821 N. CLARK-ST.

ADVERTISE IN THE TRIBUNE

Sox Beaten by Senators. Cubs Drop Game to Giants. Maroons Win.

SENATORS TURN AND TROUNCE SOX

George Browne, Erstwhile Cub, Dove, and Giant, Big Factor in Victory.

RESULT IS SIX TO TWO.

Owen Performs Without Aid of His Plural Namesake and Gets Poor Support.

Standing of the Clubs.

	W.	L.	Pct.		W.	L.	Pct.
Detroit	16	5	.762	CHICAGO	11	11	.500
Boston	12	8	.600	Cleveland	9	12	.429
New York	11	9	.550	Washington	6	13	.316
Philadel'ia	10	9	.526	St. Louis	6	14	.300

Yesterday's Results.

Washington, 6; Chicago, 2.
Detroit, 11; New York, 4.
Boston, 9; Cleveland, 2.
Philadelphia, 1; St. Louis, 0.

Games Today.

Washington at Chicago. New York at Detroit.
Phila. at St. Louis. Boston at Cleveland.

BY I. E. SANBORN.

George Browne, late Cub and former Dove and Giant, turned Senator between cereal and demi-tasse yesterday and showed Cantillon's men how to win a game of baseball. Although Browne himself did not negotiate the plate, his example and his three base hits contributed noticeably to the overthrow of the White Sox by a score of 6 to 2 in the third game of the series.

The recent Cub outfielder was sold by President Murphy of the Cubs to the Washington club in the morning, notice that all seven National league clubs had waived claim having been received the day before. Manager Cantillon lost no time in fitting George out with a toga, intending only to look him over in preliminary practice, but Brownie loosened up so gingerly that it was decided to shove him into the fray before he had been introduced to all of his fellow statesmen. Center field was assigned him in place of Milan, and before it had gone far Manager Joe was shaking hands with himself.

Owen on the Slab.

Frank Owen was chosen for the slab work, but without the assistance of his plural namesake. At that Yip would have given the Senators a good argument if his supporters had not failed him in the second round. A couple of boots there let in two unnecessary runs, and when Ganley cracked open the fifth with a two bagger through Isbell Manager Billy allowed it was not Owen's lucky day. He made a hurry up switch to Scott of Wichita, and before the young man from Isbellville could settle to business the Senators had the game in the ice cooler with the help of one more Sox error.

The Sullivans ought to have won easily in spite of all the runs handed the enemy, for they had their hitting sticks in commission and outbatted the visitors by a couple of swats on the day's work. But they have become so accustomed to making hitless runs that they have forgotten the combination which makes them by swatting. Ten white legged runners left on the sacks tell the story of wasted opportunities. Once the Sullivans had the bases full and only one out, yet failed to score a run because Manager Bill and Tannehill struck out in the pinch. This so peeved Lee that he kicked himself out of sight and let Purtell finish the job at third, while the manager benched himself before the game was over to let George Davis perform with the stick. Only a rattling good play by Conroy kept George from breaking up the game with a stinger close to third base which ought to have been a double but was turned into a double play.

Browne Fools Tannehill.

Browne opened the battle by catching Tannehill napping with a bunt and beating it so far Lee did not throw the ball. George got no farther than second while the next three were being disposed of. Hahn opened the Sox half by rapping one through Freeman, but went no farther than did Browne.

The second saw the beginning of the bobbles. Owen struck out Clymer, but passed Conroy. McBride followed with a single to left, on which Wid made third. Manager Bill sent his infield back to lay for a double play to shut off the run and his dope was perfect. Street hit sharply to Parent, who whipped the ball to Atz, starting the double play all right, but Jakey relayed it to the new lidless seats instead of to Isbell. Conroy scored and Street reached second. Smith was hit, and Browne cut a single into left, but Pat tore in, holding Street on third. Ganley hit to Parent, who fumbled, letting in the second run; then Freeman forced Bob by way of Parent.

The Sox showed a great form reversal in the third, giving Owen grand support. First Altizer raced over toward right and pulled down a hit which Delehanty meant for a home run. Then Clymer hit one to the right field bleachers and ought to have had three bases on it, but perfect winging by Hahn and Atz nailed him by a step at third base, after which Atz ate up a hot roll from Conroy. Tannehill opened the Sox half with a single, but was forced at second by Owen and nothing came off.

Sox Buds Fail to Blossom.

In the fourth the Sullivans ought to have made half a million. Isbell led with a clean single and when Altizer bunted Freeman fooled the ball so badly that Dave was safe and Isbell sneaked all the way to third. Atz fouled out and then Smith showed his brains by passing Parent and striking out Sullivan and Tannehill, retiring the side runless. Lee objected to the third strike so eloquently that he was ordered out of the game by Connolly.

The fifth brought more woe for the fans. Ganley led with a wallop past first base for two corners. Scott was called upon to relieve Owen. While he was getting his aim Ganley stole third. Freeman drew a pass and stole second, both scoring in a walk when Delehanty smashed a two bagger far out over left center. Manager Cantilion, who was coaching, tricked Scott into making a bad play on Clymer's grounder, the youngster throwing to third too late to get Delehanty. But after Conroy popped out Del was caught and run to death in an attempted double steal with Clymer. Purtell made a good stop of McBride's bounder, but threw low to first and every one was safe. McBride started to steal and, although he was headed off, he gave the Sox a chase until Clymer could score from third.

Scott Leads a Rally.

In their half the Sox scored their only runs. Scott led the rally with a clean single to center. Hahn popped out, but Dougherty singled and Isbell poled out a double to left center, on which Scott scored. Altizer rapped to McBride, who tried to nail Isbell at third, but missed him, and Dougherty scored. Atz popped out again, and when Dave and Issy tried the double theft the latter was nailed at the pan.

Singles by Altizer and Parent, with another pop-up by Atz sandwiched between them, caused Cantillon to switch pitchers in the eighth. Sullivan sent Davis to bat for him and George rapped a hot one close to third. Conroy came up with it in one hand, stepped on third and doubled Davis up at first, ruining the good opening. Johnson's double and Browne's safe carom off Isbell's shins scored Washington's sixth run in the ninth. The Sox tore off a pair of hits after two were out in their half. Nothing doing. Score:

WASHINGTON.

	AB	R	BH	TB	BB	SH	SB	PO	A	E
Browne, cf	4	0	3	3	1	0	0	1	0	0
Ganley, lf	5	1	2	2	0	0	1	2	0	0
Freeman, 1b	4	1	0	0	1	0	1	9	0	1
Deleha'ty, 2b	4	0	1	2	0	0	0	4	2	0
Clymer, rf	4	1	1	2	0	0	0	2	0	0
Conroy, 3b	4	1	0	0	1	0	0	2	5	0
McBride, ss	3	0	1	1	0	0	0	1	2	0
Street, c	4	1	0	0	0	0	0	6	0	0
Smith, p	2	0	1	1	0	0	0	0	1	0
Johnson, p	1	1	1	2	0	0	0	0	0	0
Totals	34	6	10	14	3	0	2	27	10	1

CHICAGO.

	AB	R	BH	TB	BB	SH	SB	PO	A	E
Hahn, rf	5	0	2	2	0	0	0	0	1	0
Dougherty, lf	4	1	2	3	0	0	0	1	0	0
Isbell, 1b	3	0	2	3	0	0	0	10	3	0
Altizer, cf	3	0	1	1	0	1	1	1	0	0
Atz, 2b	4	0	0	0	0	0	0	2	5	*1
Parent, ss	3	0	2	2	1	0	0	2	4	1
Sullivan, c	3	0	0	0	0	0	0	4	3	0
*Davis	1	0	0	0	0	0	0	0	0	0
Owens, c	0	0	0	0	0	0	0	1	0	0
Tannehill, 3b	2	0	1	1	0	0	0	0	1	0
Purtell, 3b	2	0	0	0	0	0	0	1	1	1
Owen, p	0	0	0	0	0	0	0	0	1	0
Scott, p	2	1	1	1	0	0	0	0	2	0
†Welday	1	0	0	0	0	0	0	0	0	0
Totals	36	2	12	15	1	2	1	27	20	3

*Batted for Sullivan in eighth.
†Batted for Scott in ninth.

Washington	0	2	0	0	2	0	0	0	1—6
Chicago	0	0	0	0	2	0	0	0	0—2

Two base hits—Clymer, Ganley, Isbell, Johnson, Delehanty. Struck out—By Smith: Isbell, Sullivan, Tannehill, Scott; by Scott: Delehanty, Clymer; by Owen: Clymer. Bases on balls—Off Owen, 1; off Scott, 2; off Smith, 1. Double plays—Delehanty-Freeman; Parent-Isbell; Conroy-Freeman. Hits—Off Owen, 6 in 4 1-3 innings; off Smith, 10 in 7 1-3 innings. Hit by pitcher—By Owen, Smith; by Scott, McBride. Time—2:00. Umpires—Connolly and Egan.

MURPHY MAKES CLEAN SWEEP.

Browne Sold to Washington, Coakley to Louisville, and Chic Fraser May Farm It.

Besides disposing of George Browne to the Washington club of the American league yesterday, President Murphy of the Cubs reduced the numerical strength of his team by accepting an offer from the Louisville club of the American association for Pitcher Andy Coakley, waivers having been secured from the rest of the National league clubs on both men.

The deal for Browne was completed by telephone in the morning, Manager Cantillon agreeing to pay the regular waiver price of $1,500 for the release of the former Giant. The boss of the Senators had talked with Browne the day before and agreed upon terms with him, consequently the completion of the deal was effected quickly and Browne was able to play in the afternoon against the Sox. This is Browne's first venture in the American league, but he has drawn salary from two world's champion clubs in the National. His home is in Washington.

Vice President Chivington of the Colonels completed the deal for Coakley after an extended conference with President Murphy of the Cubs. Coakley was a third party to the confab part of the time. At first Andy objected to being disposed of to a minor league, but finally accepted the inevitable and probably will join the Colonels within a few days. He was a member of the Cub outfit for only a few weeks at the close of last season, having been obtained from Cincinnati. He was dissatisfied at being left out of a share of the world's series profits last fall, although he was ineligible to take part in any of those games.

Chic Fraser has not yet been disposed of, although waivers have been asked on him. Friends of the veteran pitcher believe he will retire from the game and turn his attention to farming on his Idaho ranch if no major league team claims him.

N. U. A. DEFEATS OAK PARK, 4 TO 3

Twirlers of Both Teams Hit Hard, the Suburbanites Getting Much the Worst of It.

Northwestern University academy baseball team defeated Oak Park High school yesterday 4 to 3 at Evanston. Both sides changed pitchers during the game, Oak Park's two men being touched freely. The Evanston academy team plays Morgan Park academy at Morgan Park today. Score:

Evanston	1	0	0	0	1	0	2	0	*—4
Oak Park	0	0	0	0	2	0	0	1	0—3

Three base hits—Denton, Phelps. Struck out—By Clemens, 6; by Lemke, 2; by Phelps, 2; by Cleary, 5. Bases on balls—Off Clemens, 1; off Lemke, 2; off Cleary, 1. Stolen bases—Evanston, 2; Oak Park, 1. Umpire—Jack Stuart. Time—1:30.

IT HAPPENED IN BUGVILLE.

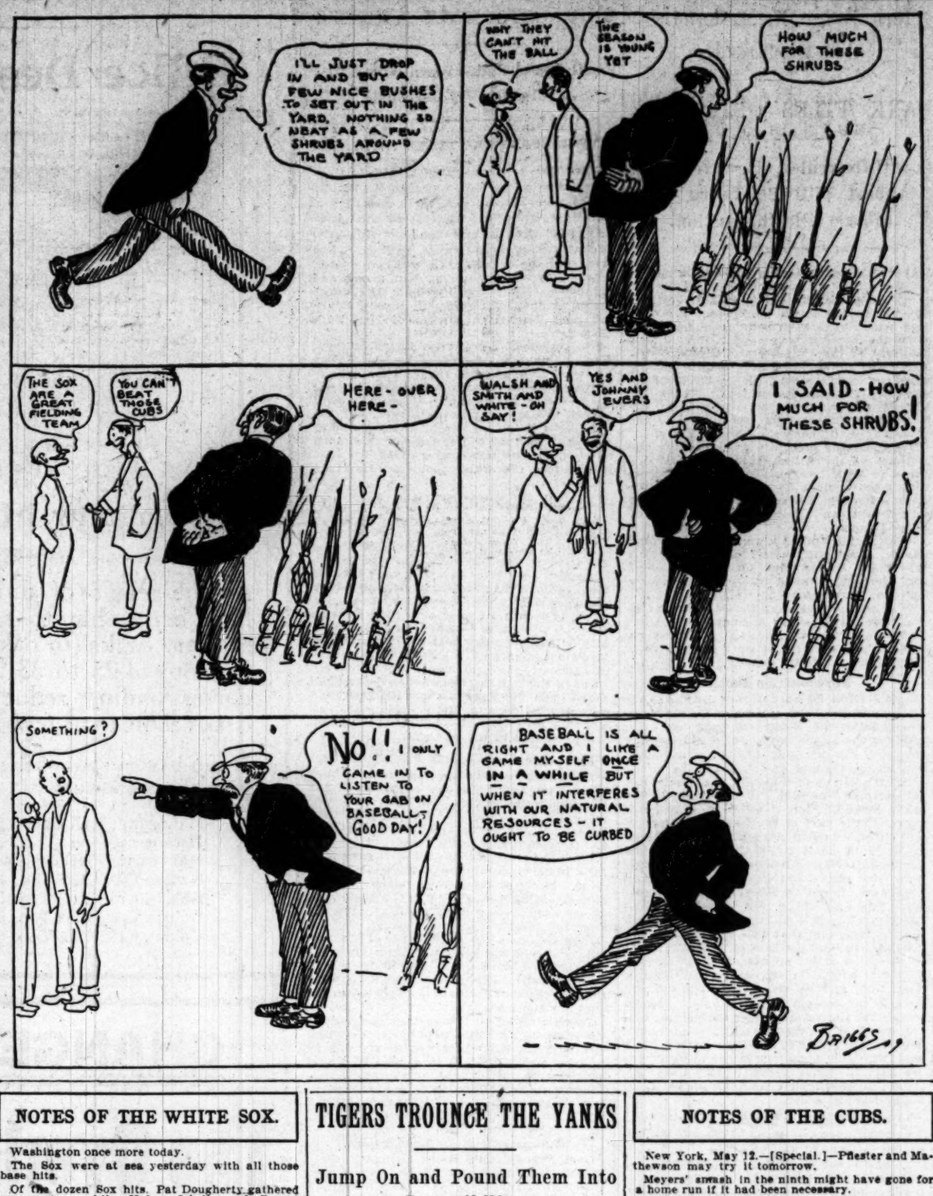

NOTES OF THE WHITE SOX.

Washington once more today.

The Sox were at sea yesterday with all those base hits.

Of the dozen Sox hits, Pat Dougherty gathered one-quarter, while Hahn, Isbell, and Parent bagged one-sixth apiece.

George Browne started off like a whale, and at that rate will not have to worry about the climate of Minneapolis for a few seasons.

Owen was the only one of the four twirlers who failed to get a base hit, and he came near it with a foul the first and only chance he had.

Neither Cantillon nor Sullivan has presented the same front twice during this series, but may deal the cards today the same as yesterday.

Browne went down to second on his hit against Isbell's shins in the ninth, but tripped over the base and fell down so far away from it that the ball was there before he could get back.

McBride was chiefly responsible for Atz's wild throw to first in that attempted double play in the second inning. He came into the bag in such a way that Jakey had to throw over him to get the ball away and ruined his aim. But that is part of the great pastime.

Umpires are getting a bit careless about informing the bugs of substitute batsmen. Connolly neglected to introduce Graveyard Welday when he officiated for Scott in the ninth. Yesterday Egan had the same lapse of speech when Blankenship was sent up in McBride's place. Not all the fans see as many games as the umpires do.

Parent executed a neat play on Freeman's line drive in the seventh. Ganley had singled ahead before it and the Sox were looking for a sacrifice from Jerry, who tried to cross them by soaking the ball in the nose. But Parent jumped sideways and pinched the fly, then had Ganley so far off first that Bob did not even try to get back.

Reports from Des Moines yesterday had President Comiskey and Manager Cantillon greeting the opening of the Western league season there. As both these celebrities were present in person at the south side performances, it is presumed the "mysterious stranger" is getting in his work among the minors now that the gates of the majors are barred to him. And there must have been two of him to deceive the Iowa scribes so cruelly.

With Delehanty on second and nobody but in the third Clymer hit to Scott. "Third base! Third base!" yelled Cantillon from the lines, and Scott mistook it for Isbell's voice, throwing the ball too late and losing Clymer besides. Isbell walked over and told his protégé that Joe was several kinds of a short card man and to disregard his siren calls hereafter. By that trick Manager Cantillon gained a run, as events proved.

It was Manager Sullivan's intent to pitch Walsh against the visitors, but Big Ed failed to show up and investigation proved he was confined to his room with a severe cold and threats of tonsilitis, with orders from an M. D. to stay there until the irritation in his pipes subsided. Although Ed had been complaining of a cold for several days, it is believed the tonsilitis germ was absorbed while holding down Frank Smith's hoodoo in the clubhouse the day before which makes a triple plated martyr out of the Meriden star.

TIGERS TROUNCE THE YANKS

Jump On and Pound Them Into Insensibility.

COBB IS WILD ON THE BASES.

Sings the Ball for Fair and Raps Out Long Three Bagger.

Detroit, Mich., May 12.—Cobb's hitting and base running were responsible for seven runs in today's game, won by Detroit, 11 to 4. Wilson was wild, his infield support unreliable, and Detroit hit and ran the bases at will. Knight was put off the field for protesting a called third strike. Score:

Detroit.	R	H	P	A	E	New York.	R	H	P	A	E
McIntyre, lf	2	1	3	0	0	Cree, rf	1	3	1	0	0
Bush, ss	2	2	1	6	0	Keeler, rf	0	1	3	1	0
Crawford, cf	2	1	2	0	0	Elberfeld, 3b	1	0	1	3	0
Cobb, rf	3	4	2	0	0	Engle, lf	0	1	2	0	1
Rossman, 1b	0	0	12	1	0	Chase, 1b	1	0	9	1	0
O'Leary, 3b	0	1	0	1	0	Laporte, 2b	1	1	0	1	1
Schafer, 2b	1	2	2	3	0	Knight, ss	0	0	0	1	0
Stanage, c	0	1	3	1	0	Austin, ss	0	1	2	5	2
Summers, p	1	1	0	5	0	Kleinow, c	0	1	6	1	2
						Wilson, p	0	0	0	2	0
						*Hemphill	0	1	0	0	0
						†Demmitt	0	1	0	0	0
Totals	11	13	27	18	0	Totals	4	10	24	11	6

*Batted for Kleinow in ninth. †Batted for Wilson in ninth.

Detroit	0	1	3	0	1	2	1	3	*—11
New York	0	0	0	1	0	1	1	1	0—4

Two base hits—Engle, Laporte. Three base hit—Cobb. Home run—Crawford. Sacrifice hits—Rossman, Summers, Keeler. Sacrifice fly—Engle. Stolen bases—McIntyre (2), Bush (2), Cobb, Rossman, Schafer. Double play—Cobb-Rossman-Schafer. Bases on balls—Off Summers, 3; off Wilson, 5. Hits by pitcher—By Summers, 1 (Cree); by Wilson, 1 (Stanage). Struck out—By Summers, 2; by Wilson, 4. Wild pitch—Wilson. Time—2:05. Umpires—Kerin and Sheridan.

Boston, 3; Cleveland, 2.

Cleveland, O., May 12.—Boston defeated Cleveland again today, 3 to 2. Chech was opposed to his former teammates, and was effective with men on bases. Berger pitched a strong game, striking out ten men, but Boston bunched two doubles and two singles with an error in the fourth inning and scored three runs. Score:

Cleveland.	R	H	P	A	E	Boston.	R	H	P	A	E
Raftery, rf	1	1	1	0	0	McC'n'l, 2b	1	1	2	4	0
Bradley, 3b	0	0	0	2	0	Lord, 3b	1	2	3	4	1
Stovall, 1b	0	2	10	0	1	Speaker, cf	1	2	2	0	0
Lajoie, 2b	0	2	3	4	1	Hooper, rf	0	0	1	0	0
H'chm'n, lf	1	0	1	1	0	Stahl, 1b	0	1	11	0	0
Clarke, c	0	0	10	1	0	Niles, lf	0	0	2	0	0
Turner, ss	0	0	2	4	0	Wagner, ss	0	0	3	4	0
B'm'g'm, cf	0	1	0	0	0	Spencer, c	0	0	4	1	0
Berger, p	0	0	0	2	0	Chech, p	0	0	0	1	0
Totals	2	7	27	14	2	Totals	3	6	27	12	1

Cleveland	0	0	0	1	0	0	0	0	1—2
Boston	0	0	0	3	0	0	0	0	0—3

Two base hits—Raftery, McConnell, Stahl. Sacrifice hit—Hooper. Stolen bases—Speaker. Double plays—Speaker-Stahl. Wagner-Stahl. Lajoie-Stovall. Bases on balls—Off Berger, 1; off Chech, 5. Hit by pitcher—By Berger: Stahl. Struck out—By Berger, 10; by Chech, 4. Passed ball—Clarke. Time—1:46. Umpire—Evans.

Philadelphia, 1; St. Louis, 0.

St. Louis, Mo., May 12.—A pitching duel between Graham and Bender resulted in Philadelphia defeating St. Louis 1 to 0. Score:

St. Louis.	R	H	P	A	E	Ph'delphia.	R	H	P	A	E
McAleese, lf	0	0	0	0	0	Oldring, lf	0	0	2	1	0
Hartsell, rf	0	1	1	0	0	Baker, 3b	0	0	2	1	0
Hoffman, cf	0	0	1	0	1	Collins, 2b	1	1	3	1	0
Ferris, 3b	0	0	0	2	0	Murphy, rf	1	1	4	0	0
Wallace, ss	0	0	2	3	0	Davis, 1b	0	2	6	1	1
Williams, 2b	0	2	5	2	0	Barr, cf	0	0	3	0	0
Jones, 1b	0	0	13	1	0	Barry, ss	0	2	2	2	0
Stephens, c	0	1	5	1	0	Thomas, c	0	0	4	1	0
Graham, p	0	2	0	7	1	Bender, p	0	0	1	3	1
Totals	0	7	27	18	2	Totals	1	6	27	10	2

St. Louis	0	0	0	0	0	0	0	0	0—0
Philadelphia	0	0	0	0	0	0	0	1	0—1

Two base hit—Stephens. Sacrifice hits—Barr, Barry. Double plays—Jones-Wallace-Jones; Williams-Wallace-Jones; Barry-Collins-Davis. Stolen bases—Barry (2). Hit by pitched ball—By Graham, Oldring. Wild pitch—Graham. Bender. Bases on balls—Off Graham, 4; off Bender, 1. Struck out—By Graham, 3; by Bender, 3. Time—1:55. Umpires—O'Loughlin and Perrine.

John Marshall, 3; Illinois Dents, 1.

John Marshall High school defeated the Illinois Dental freshmen at Homan avenue and Lexington street yesterday, 3 to 1, the game developing a new pitching find in E. Leighty, who held the losers to four hits. He formerly played shortstop. Lineup:

Marshall.	R	H	P	A	E	I. Dent. F.	R	H	P	A	E
E. Le'hty, p	2	3	2	4	0	Kryce, 1b	0	0	9	0	0
Ocasek, ss	0	1	2	2	0	Fenley, c	0	0	3	0	0
Norland, 3b	0	1	5	1	0	Diecks, 3b	0	1	4	1	1
Titus, 1b	0	0	10	0	0	Kleirs, c	0	0	6	0	0
Pinkton, cf	0	0	1	0	0	Forbeck, 2b	0	1	1	3	0
A. Le'hty, lf	0	0	1	0	0	Ashley, lf	0	0	0	0	0
Fairw'er, c	0	1	5	1	0	Collins, cf	0	1	2	0	0
Fisher, rf	0	0	0	0	0	Percock, rf	0	1	2	0	0
Shay, 2b	0	1	0	1	0	Schoed'r, p	1	2	0	3	1
Totals	3	7	27	9	1	Totals	1	4	27	5	2

Marshall	2	0	0	0	0	1	0	0	0—3
Ill. Dental Freshmen	1	0	0	0	0	0	0	0	0—1

Two base hit—Percock. Three base hit—Shay. Struck out—By Leighty, 5; by Schroeder, 3. Bases on balls—Off Schroeder, 2. Time—2:00. Umpire—Fitzhue.

"Preps" to Play for Soccer Title.

Oak Park and Englewood High schools will meet at Phipps field Saturday morning to settle the high school soccer championship. The teams played a 1 to 1 tie game on April 17 at the Hyde Park grounds, and both have practiced hard since that time for the final match.

NOTES OF THE CUBS.

New York, May 12.—[Special.]—Pfiester and Mathewson may try it tomorrow.

Meyers' smash in the ninth might have gone for a home run if it had been necessary.

Johnny Evers has a habit of hitting safely the first time up and then resting for the balance of the afternoon.

Pat Moran has six hits to his credit out of eight times up during the series. He likes the left handers, and wouldn't care if McGraw pitched 'em every day.

The sun bothered Artie Hofman in the first inning. He started back toward the fence for McCormick's drive, then had to turn and come in full speed to make the catch.

There was another good crowd in attendance. New Yorkers appear to be as much interested in the Cub games as if the two clubs again were fighting for the pennant.

Marquard fanned Sheckard, Schulte, and Chance in a row in the third and fourth, and would have added Steinfeldt to his consecutive victims if Meyers had been able to hold a tip foul.

Bridwell's hit in the ninth, which hit O'Hara, was a ball hard to dodge. If the Irisher had managed to get out of the way the drive probably would have scored him with the winning run.

Steinfeldt made a flashy catch off Doyle in the third and robbed Larry of a hit. The former Three Eye leaguer caught one on the nose and sent it on a line toward left. Steiny almost fell over, and came up with the ball sticking in his mitt.

WAGNER'S ERRORS ARE COSTLY IN GAME WITH PHILADELPHIA.

Dutchman's Two "Boots" Loses Pirates the Contest with Quakers by the Score of Three to One.

Philadelphia, Pa., May 12.—Errors by Wagner enabled Philadelphia to defeat Pittsburg today, 3 to 1. The game was a pitchers' battle between Moren and Leifield, only five hits being made off each. Score:

Phila.	R	H	P	A	E	Pittsburg.	R	H	P	A	E
Grant, 3b	1	2	3	2	1	Barbeau, 3b	0	1	1	1	0
Knabe, 2b	1	0	2	4	0	Leach, cf	0	0	2	0	0
Titus, rf	0	1	0	0	0	Clarke, lf	0	0	4	0	0
Dooin, c	0	0	4	0	0	Wagner, ss	0	1	2	2	2
Bransf'd, 1b	0	1	9	1	0	Storke, 1b	0	1	11	0	0
Osborne, cf	0	0	2	0	0	J. Miller, 2b	0	0	1	3	0
Doolan, ss	0	0	2	0	0	Wilson, rf	1	2	1	0	0
Doolin, c	0	1	3	0	0	Gibson, c	0	0	0	0	0
Moren, p	1	0	1	2	0	Leifield, p	0	0	0	3	0
Totals	3	5	27	11	2	Totals	1	5	24	12	2

Philadelphia	0	0	2	0	0	0	0	1	0—3
Pittsburg	0	1	0	0	0	0	0	0	0—1

Two base hit—Wilson. Sacrifice hits—Osborne, Titus. Bases on balls—Off Moren, 3; off Leifield, 2. Hit by pitcher—By Leifield (Knabe). Struck out—By Moren, 2. Time—1:24. Umpires—O'Day and Emslie.

Cincinnati, 6; Boston, 2.

Boston, Mass., May 12.—Cincinnati took the second game of the series from Boston today, 6 to 2. Twenty bases on balls were given by the three pitchers, Karger allowing twelve of them. The locals could not get hits, however, having fifteen men left on the bases. The visitors found McCarthy easy in the third, getting four runs on three hits, an error, and a base on balls. Score:

Cincinnati.	R	H	P	A	E	Boston.	R	H	P	A	E
Egan, 2b	1	2	2	4	0	Stanl, 2b	0	0	3	3	1
Bates, cf	2	2	1	0	0	Ritchey, 2b	0	0	1	0	0
Gobert, 3b	1	1	4	0	1	Becker, rf	0	0	1	0	0
Mitchell, rf	1	1	0	0	0	Stem, 1b	0	0	0	0	0
Hohlitzel, 1b	1	1	8	0	3	Bates, lf	0	0	2	0	0
Downey, ss	0	1	5	0	0	Beaumont, cf	0	0	1	0	0
Paskert, lf	0	0	3	0	0	Beck, 1b-rf	0	0	7	1	0
McLean, c	0	0	6	1	0	Dahlen, ss	0	1	1	4	1
Karger, p	0	0	0	2	0	Sweeney, 3b	1	2	1	4	0
						Graham, c	0	1	7	3	1
						McCarthy, p	0	0	0	0	0
						Lindaman, p	0	1	0	4	0
Totals	6	8	27	7	6	Totals	2	4	26	16	3

Cincinnati	1	0	4	0	0	0	0	1	0—6
Boston	0	0	0	2	0	0	0	0	0—2

Two base hit—Mitchell. Hits—Off McCarthy, four in two and one-third innings. Sacrifice fly—Mitchell. Base on balls—Off McCarthy, 4; off Karger, 12; off Lindaman, 4. Struck out—By McCarthy, 2; by Lindaman, 1; by Karger, 3. Passed ball—Graham. Time—2:20. Umpires—Johnstone and Cusack.

St. Louis, 10; Brooklyn, 0.

Brooklyn, N. Y., May 12.—St. Louis shut out Brooklyn, 10 to 0, today. Wilhelm was hit hard and regularly throughout the game. Brooklyn's fielding was also below its standard. Score:

Brooklyn.	R	H	P	A	E	St. Louis.	R	H	P	A	E
Burch, lf	0	0	4	0	1	Bryne, 3b	4	1	1	4	0
Hum'ell, ss	0	1	1	0	3	Shaw, cf	2	4	1	0	0
Alper'n, 2b	0	1	5	2	1	Bresn'an, c	1	1	7	1	0
Jordan, 1b	0	0	9	0	0	Konet'y, 1b	1	1	13	1	0
McElv'n, 3b	0	0	4	1	0	Evans, rf	0	0	2	0	0
Kustus, rf	0	0	0	0	0	Ellis, lf	0	0	1	0	0
Sebring, cf	0	0	0	0	0	Charles, 2b	1	0	0	4	0
Bergen, c	0	0	5	4	0	Hulswitt, ss	0	2	4	0	0
Wilhelm, p	0	0	0	0	0	Beebe, p	1	2	1	2	0
Totals	0	2	27	16	3	Totals	10	12	27	12	0

St. Louis	1	0	1	0	2	4	0	2	0—10
Brooklyn	0	0	0	0	0	0	0	0	0—0

Two base hit—Alperman. Three base hit—Byrne. Stolen bases—Byrne (2), Shaw, Bresnahan, Konetchy. Struck out—By Wilhelm, 5; by Beebe, 2. Base on balls—By Wilhelm, 7; by Beebe, 2. Wild pitch—By Wilhelm, 1. Umpires—Klem and Kane. Time—1:45.

Joliet Plays Gunthers Saturday.

The Joliet Standards will play the Gunthers on Saturday at the North Side park. Stack, the former pitcher of Anson's Colts, will be on the slab for the visitors against Bergman.

Archers Start Season Saturday.

The Chicago Archers' association will start their season on Saturday and will close the year on Oct. 16. The program will be carried out every Saturday with the exception of Aug. 14 and 21. The national association rules will govern the contest with the exception of practice work, when shooting will be allowed at any range.

HEAP BIG INDIAN SCALPS BEAR CUBS

Huge Giant Ties It Up in Seventh and Wins with Clout in the Ninth.

LOCALS LOSE HARD GAME.

Have Contest Salted Until Redskin Uses His Stick with Telling Effect.

Standing of the Clubs.

	W.	L.	Pct.		W.	L.	Pct.
Pittsburg	14	8	.636	Cincinnati	12	13	.480
Philadel'phia	11	8	.579	Brooklyn	9	11	.450
CHICAGO	12	11	.545	New York	8	11	.421
Boston	10	10	.500	St. Louis	10	15	.400

Yesterday's Results.

New York, 3; Chicago, 2.
St. Louis, 10; Brooklyn, 0.
Philadelphia, 3; Pittsburg, 1.
Cincinnati, 6; Boston, 2.

Games Today.

Chicago at New York. Cincinnati at Boston.
Pittsburg at Phila. St. Louis at Brooklyn.

BY R. W. LARDNER.

New York, May 12.—[Special.]—Big Chief Meyers, he break up big ball game with heap big triple in big ninth inning, yes. He shoot Cubs full of heap big holes today. He beat small bear cubs 3 to 2.

He beat 'em

Racing in New York Opens Today. Jack Johnson Goes East. Bowling.

INAUGURAL TEST FOR TURF TODAY

Opening at Belmont Park a Tryout for Horse Racing on Its Merits.

BOOKIES TO BE BARRED.

Huge Crowd Is Expected to See Running of the Metropolitan Handicap.

New York, May 12.—Horse racing on its own merits—racing for the excitement of the sport and with bookmaking eliminated—will have its tryout on the metropolitan circuit tomorrow with the opening of Belmont park, under the auspices of the Westchester Racing association. While the anti-betting laws were in effect during part of last season this was not sufficient to prove conclusively whether racing could survive under the new conditions, and now comes the test.

There will be oral betting this year, as the legality of this method of making wagers has been sustained by the Appellate division of the Supreme court; but in order to keep within the statute passed by the legislature after much pressure had been exerted by a persistent governor, no recording of wagers will be permitted.

Big Crowd Expected.

Adopting every means for increasing receipts, which fell off as the result of the adverse anti-betting legislation, the old admission fee of $3 has been restored at Belmont Park, but indications are that with fair weather the inaugural tomorrow will be witnessed by 20,000 persons eager to witness the start of the "sport of kings," handicapped by legal restrictions, but with prospects of success even under the new régime.

As in former years, the Metropolitan handicap will be the chief feature, albeit reduced in value this year from $10,000 to $5,000. Notwithstanding this there are thirteen entries for the event, which ranks well with the entry lists of days gone by and stands out prominently as compared with the dwindling fields for the less important stakes.

That part of the public which follows the racing game finds itself particularly eager for the opening, not only because of the anxiety concerning the experimental aspect of things but because of the lateness of the season. Heretofore the racing season has started a full month earlier, but it was postponed this year, and in addition the days for racing were reduced to Tuesdays, Thursdays, and Saturdays. The meet will come to a close June 2.

Jack Atkin Scratched.

All the horses for the Metropolitan handicap finished their trials yesterday on the Long Island courses. Jack Atkin, looked upon as a likely starter and a probable favorite, will not start. He was scratched, it is understood, because of the almost prohibitive weight of 129 pounds imposed and because his condition indicated that he would run to better advantage in the Toboggan handicap on Saturday. With Jack Atkin out, it is the prevailing opinion in racing circles that King James, one of the Hildreth entries, will go to the post a favorite, with John E. Madden's Fayette second choice.

The Belmont park grounds have been carefully prepared for the opening and with a clear day the scene will be a brilliant one, laws or no laws. It is generally understood that the sheriff of the county in which Belmont park lies, had been informed by Gov. Hughes to have a squad of deputies available to see that the anti-gambling laws are enforced. The Jockey club, however, has said emphatically that there will be no bookmaking and it is expected that the day will pass unmarred by any police interference whatever.

Entries for Today.

First race 3 year olds, ¾ mile—Lawton Wiggins, Harrigan, Joe Madden, 121; Waponoca, 118; Lady Bedford, Miss Kearney, 116; Obadiah, Mauvilette, 111.

Second race, maiden 2 year olds, 5½ mile—Shannon Hampton Court, Star Bottle, Blaise Chief, Gerard, Stone, Beau Nash, Cuthbert, 110; Estes, Colley, Hibernia, Asavri. Responsetta, Perry Johnson, Young Belle, 107.

Third race, 2 year olds, 9-16 mile—Naughty Boy, Glopper, Newmarket, 115; Elisabethan, Anavri, 112.

Fourth race, Metropolitan handicap, 3 year olds and up, 1 mile—King James, 125; Restlgouche, 117; Juggler, 112; Half Sovereign, 109; Fayette, 108; Arasee, 99; Gowan, Don Creole, 98; Turncoat, Mary Davis, 97; Wise Mason, 95; Glucose, Footpad, 92.

Fifth race, New York steeplechase, 4 year olds and up, about 2 miles—Grandpa, Jimmy Lane, 153; Sir Wooster, Kentucky Beau, 146.

Sixth race, 4 year olds and up, selling, 1 1-16 miles—Dandelion, 114; Sea Wolf, Dolly Spanker, Kik, Golconda, The Squire, 108; Rockstone, 106; Rennie Leise, 91; Moorish King, 90, Cowen, 89.

TRACK MARK EQUALED BY NADZU

Winning Favorite in the Last Event at Churchill Downs Goes Mile and an Eighth in 1:53.

Louisville, Ky., May 12.—Nadzu, the favorite, which won the last race, ran a mile and an eighth in 1:53 at Churchill Downs today. This equaled the track record held by Light Wool. Joe Morris easily won the feature event, the Bashford Manner stakes, at four and one-half furlongs. King Solomon was second and Donau third. These three finished exactly in this fashion in a purse race at the same distance on May 8. The racing was spirited and the crowd large. The weather was clear and the track was fast. Summaries:

First race, 1 1-16 miles—Tom Hayward, 97 [Taplin], $188.10 straight, $64.75 place, $28.70 show, won; Romp, 102 [Warren], $24.10 place, $19.55 show, second; Mellow Mint, 106 [Rice], $11 show, third. Time, 1:46 2-5. Audhana, Mrs. Sewall, The Missus, Gerrymander, Kilvany, Lady Ethelyn, Greenbridge, Home Run, Queen's Message, Broadside, Silverado, Schleswig and Harkaway ran.

Second race, 9-16 mile—King Olympian, 101 [Martin], $48.70 straight, $12.30 place, $10.05 show, won; Sew Foot, 106 [Heidel], $7.95 place, $7.10 show, second; Dick Goodbar, 98 [Page], $22.55 show, third. Time, :53 2-5. Prim Polly, Don Antonio, T. M. Irvin, St. Dunlo, and Ethelburg ran.

Third race, handicap, 1 1-16 miles—Gilding Belle, 90 [Martin], $79.15 straight, $20.45 place, $10.70 show, won; Dr. Barkley, 101 [Rice], $9.75 place, $7.15 show, second; Lady Esther, 106 [Warren], $8.35 show, third. Time, 1:45 4-5. First Peep and Direct ran.

Fourth race, 9-16 mile—Joe Morris, 118 [Page], $25.80 straight, $12.95 place, $12.10 show, won; King Solomon, 118 [Preston], $10.80 place, $8.05 show, second; Donau, 118 [Kennedy], $13.95 show, third. Time, :53 2-5. The Fad, Eye White, St. Dunstan, Bellur, Topland, Duquesne, Southern Gold, and Frank G. Hogan ran.

Fifth race, ¾ mile—Marbles, 101 [Williams], $24.05 straight, $12.70 place, $7.45 show, won; Gypsy King, 101 [Taplin], $9 place, $6.85 show, second; Merrick, 112 [Preston], $6.30 show, third. Time, 1:12. Rosebury II, Hasty Fulford, Rebo, Queen, Usury, Chalice, Harold Hall, Palemon, and Thom McGrath ran.

Sixth race, 1⅛ miles—Nadzu, 110 [Taplin], $17.05 straight, $5.65 place, $7.75 show won; Albert Star, 104 [Page], $12.80 place, $9.50 show, second; Giltedear, 107 [Steele], $37.30 show, third. Time, 1:58. Only 1, Ireboden, Kennewick, Arrowwing, Harting, Grenade, and Belleview ran. Besterling was left at the post.

AMERICANS WIN AT NEWMARKET

Victory of Winans' Sir Martin in the Wednesday Welter Handicaps Shortens His Price for English Derby.

NEWMARKET, May 12.—The Wednesday welter handicap of 150 sovereigns for 3 year olds, run here today, was won by L. Winans' Sir Martin. Dusky Slave was second and Houghton third. Nine horses ran.

This was the first appearance of Sir Martin, an American candidate for the Derby, in this country, and the outcome was watched with great interest. Dusky Slave was the favorite at 2 to 1. The price against Sir Martin was 7 to 1.

The Chesterford maiden plate of 200 sovereigns for 3 year olds at six furlongs was won by H. P. Whitney's Sixty II. Crossways was second and Lawn Sand third. Thirteen horses ran.

The Flying Handicap of 10 sovereigns each, with 200 sovereigns added, for 3 year olds and upwards, distance five furlongs, was won by Malwood. H. P. Whitney's Bobbin II. was second, and Pinshead third.

A plate of 200 sovereigns, distance a mile and a half, was won by J. R. Keene's Esperanto. Clarissa was second and the Sweet Duchess filly third.

JAMESTOWN MEET OPENS TODAY

Forty-six Horses Are Entered in Initial Races at Club's Track at Hampton Roads.

Norfolk, Va., May 12.—Forty-six horses are entered to start tomorrow in the opening day races of the meeting at the Jamestown Jockey club's track on Hampton Roads. The meeting is sanctioned by the Jockey club of New York and will continue until May 29. The track is in excellent condition.

Vanderbilt Lands a Third.

PARIS, May 12.—W. K. Vanderbilt's Silver Fleece was third in the Prix Leon at Tremblay today. Vanderbilt's Dictee ran in the Prix Clocher, but did not get a place.

New Senator Whose Batting Defeated Sox

George Browne c.f.

BLACK OFF TO FIGHT O'BRIEN

Johnson in Good Shape for Scrap with the Quaker Lad.

JEFFRIES IGNORES CHAMP.

Colored Man Says He Will Force Big Fellow's Hand on His Return.

Jack Johnson, the colored champion, looking in the best of shape, packed bag and baggage and left Chicago last night. Jack will stop at Buffalo today and give a boxing exhibition at Convention hall for the benefit of a newspaper club. He will leave for Philadelphia some time tomorrow, where he is to meet Jack O'Brien in a six round bout before the National Sporting club Wednesday night. A week after his fight with O'Brien he will sail for England to fill a ten weeks' theatrical engagement, and does not expect to return to America until September.

Jack certainly looked fit to give battle to O'Brien next Wednesday night. He has lost considerable superfluous flesh through hard training which he has been doing for the last two weeks on the south side, and claims to weigh 208 pounds.

Says He Will Lick O'Brien.

"Don't worry about me," said Jack when asked about the O'Brien fight. "I'll take care of myself and give O'Brien one of the worst beatings he ever received in a short bout. Take it from me, I am in grand shape, although reports have been going around that I have been lax in my training, and have been dissipating a great deal. I do not let any one tell me how to train, and I have conditioned myself for this fight by hard, conscientious work, and am satisfied that I will be able to carry the milling to O'Brien through the six rounds. I can't say that I will put him away, but that does not mean that I am not going to try. I am going after him from the tap of the bell, and will show the public that I am every bit as scientific a fighter as he is. I am anxious to make a clean cut win over O'Brien and convince some people in this country that I am entitled to be called the heavyweight champion of the world. I'll beat O'Brien, and I'll beat him badly, and when I return to this country I'll give Stanley Ketchel the same dose."

Johnson is bitter toward Jeffries for the way he has acted since he has been in town, and the colored champion had a few things to say about the way the Californian utterly ignored him and his challenges.

Ignored by Jeffries.

"Jeffries is afraid to fight me, and he has shown this by not even acknowledging my challenges and by making any pretense of covering my forfeit money. What right has he got to reclaim the heavyweight title? He relinquished it to Tommy Burns, and I beat Burns in Australia. Then why am I not entitled to the championship? He simply has reclaimed the title to get advertisement for his theatrical work, and before he gets a clear claim to it, he will have to fight and beat Jack Johnson. I have given him plenty of opportunities to talk fight terms here. I am going away without even hearing a word from him. I'll make him fight when I return, even if I have to battle for nothing. Yes, I am going to fight Ketchel in the fall before Jimmy Coffroth's Colma club, but under no conditions am I going to fight Sam Langford in England. I do not intend to engage in a fight until I return to America."

Johnson was attired in a nobby brown suit and straw hat, and a score of people of his own color accompanied him to the train. As Jack stood on the steps of the train bidding them good-by they gave a loud cheer for him and called for a speech. Before Jack could say anything the train pulled out.

Jeff on O'Brien Scrap.

When Jeffries was told that Johnson had left town he showed little concern and simply said: "We will attend to his case later." Sam Berger, who is looking after the "Boilermaker's" affairs, promised to say a few things about the proposed match between Jeffries and Johnson when Jeff finishes his theatrical tour.

"If Johnson is in shape he should get the decision over O'Brien in their fight next Wednesday night at Philadelphia," answered Jeff, in response to a question about the bout. "Johnson is bigger and heavier and I think O'Brien is about all in. I do not think the negro can hit hard enough to make the Philadelphian take the count, but I know this much, that Jack O'Brien can go some for six rounds and Johnson will have to be at his best to win the decision."

Jeffries will start hard training on the stage of the theater where he is playing this week. He will do considerable boxing and wrestling and if the weather is favorable will do about five miles on the road. His hand is getting better rapidly and next week Jeff thinks he will be able to do some hard punching with the afflicted member. He continues to pack the theater where he is showing and his work is greatly appreciated.

Weston Slowly Plods Along.

Ellsworth, Kas., May 12.—Edward Payson Weston, who is walking to the Pacific coast, had not reached here at midnight. He left Salina forty miles east, shortly after noon. He was reported as making good progress despite the rough roads.

MINOR LEAGUE STANDINGS.

AMERICAN ASS'N.	W.	L.	Pct.
Milwaukee	16	6	.727
Louisville	15	10	.600
Indianapolis	14	12	.538
Minneapolis	11	12	.478
St. Paul	9	11	.450
Toledo	10	14	.417
Kansas City	9	13	.409
Columbus	10	16	.385

CENTRAL LEAGUE.	W.	L.	Pct.
Grand Rapids	5	2	.714
Ft. Wayne	7	5	.583
Wheeling	4	3	.571
Zanesville	5	4	.556
Evansville	6	5	.545
Dayton	4	5	.444
Terre Haute	4	6	.400
South Bend	2	7	.222

CENTRAL ASSOC'N.	W.	L.	Pct.
Hannibal	5	2	.714
Quincy	6	3	.667
Keokuk	5	3	.625
Kewanee	4	3	.571
Burlington	3	3	.500
Ottumwa	3	5	.375
Waterloo	3	6	.333
Jacksonville	1	6	.167

THREE EYES LEAGUE	W.	L.	Pct.
Rock Island	7	0	1.000
Springfield	4	1	.800
Peoria	2	2	.500
Davenport	4	3	.571
Decatur	2	3	.400
Dubuque	2	5	.286
Bloomington	1	4	.200
Cedar Rapids	1	6	.143

WESTERN LEAGUE.	W.	L.	Pct.
Wichita	10	3	.769
Denver	9	4	.692
Topeka	7	5	.583
Pueblo	6	6	.500
Des Moines	6	7	.462
Lincoln	4	8	.333
Sioux City	4	8	.333
Omaha	4	9	.308

WISCONSIN-ILLINOIS.	W.	L.	Pct.
Rockford	6	2	.750
Madison	6	2	.750
Green Bay	4	2	.667
Oshkosh	4	4	.500
Racine	4	4	.500
Appleton	2	5	.333
Fond du Lac	2	6	.250
Freeport	2	6	.250

Yesterday's Results.

AMERICAN ASSOCIATION.

Indianapolis, 15; Kansas City, 1.
St. Paul, 4; Toledo, 2.
Minneapolis, 2; Columbus, 1.
Louisville, 5; Milwaukee, 3.

THREE EYES LEAGUE.

Bloomington, 5; Dubuque, 1.
Rock Island, 5; Peoria, 1.
Cedar Rapids, 5; Springfield, 4.
Davenport, 1; Decatur, 0.

CENTRAL LEAGUE.

Dayton, 6; Terre Haute, 0.
Fort Wayne, 7; Zanesville, 2.
Wheeling, 3; South Bend, 2 [14 innings].
Grand Rapids, 0; Evansville, 0 [13 innings].

CENTRAL ASSOCIATION.

Ottumwa, 1; Keokuk, 0 [10 innings].
Waterloo, 2; Quincy, 1 [10 innings].
Kewanee, 4; Hannibal, 3 [10 innings].
Burlington-Jacksonville, rain.

WESTERN LEAGUE.

Des Moines, 5; Topeka, 1.
Wichita, 5; Omaha, 4.
Sioux City, 12; Denver, 11.
Lincoln, 6; Pueblo, 3.

WISCONSIN-ILLINOIS LEAGUE.

Freeport, 8; Oshkosh, 2.
Madison, 4; Appleton, 1.
Rockford, 8; Fond du Lac, 2.
Racine, 6; Green Bay, 1.

SOUTHERN MICHIGAN LEAGUE.

Adrian, 5; Flint, 4 [10 innings].
Battle Creek, 5; Saginaw, 2.
Bay City, 2; Kalamazoo, 1.
Jackson, 3; Lansing, 0.

ILLINOIS-MISSOURI LEAGUE.

Beardstown, 6; Macomb, 2.
Pekin, 9; Canton, 5.
Monmouth, 4; Galesburg, 1.

MINNESOTA-WISCONSIN LEAGUE.

Superior, 6; Wausau, 1.
Lacrosse, 7; Winona, 1.
Eau Claire, 5; Duluth, 0.

SOUTHERN LEAGUE.

New Orleans, 4; Atlanta, 2.
Montgomery, 4; Mobile, 1.
Little Rock, 10; Birmingham, 2.

EASTERN LEAGUE.

Baltimore, 2; Buffalo, 1.
Toronto, 2; Jersey City, 1.
Newark, 2; Rochester, 1.
Montreal-Providence, wet grounds.

Co. H Wins Gibhardt Trophy.

Company H of the First regiment last night won possession of the Gibhardt trophy, competition for which has been in progress through the week at the armory range. The winner shot last night and totaled 824 points, beating company C, which shot earlier in the week, by two points. Company I took third place with 817. Twelve teams of five men from each company took part, the shooting being at 200, 300, and 500 yards. The trophy is a perpetual one and is shot for annually.

Wherever You Live and Wherever You Motor

You are within easy reach of one of our branches or agencies equipped to carry out the Expense-free Repair Guarantee on

PENNSYLVANIA TUBES

Write for the liberal particulars of this new motoring economy, and addresses of these repair establishments, where also are carried all sizes of Pennsylvania Casings and Tubes.

Chicago Branch:
1241 MICHIGAN AVE.
PENNSYLVANIA RUBBER CO.
JEANNETTE, PA.

NEW LEADER IN BOWLING TOURNEY

Lincolns No. 1 Take First Place in Five Men Event with Total of 2,960.

W. FLENNER IS THE STAR.

Nelson and Sievers Roll Into Third Position in the Doubles with 1,218.

Standing of the Tournament.

FIVE MEN EVENT.

Lincoln No. 1	2,960	Crescent No. 1	2,808
Aldines	2,916	O'Learys	2,807
Breen & Kennedy	2,884	Colonna No. 1	2,795
South Park No. 1	2,826	Jacobsons	2,775
Andersons	2,822	Geroux	2,763

TWO MEN EVENT.

Gomph-Zust	1,249	Foss-Calkins	1,186
Klein-Facts	1,246	Shaw-Trapp	1,182
Nelson-Sievers	1,218	Sullivan-Stone	1,182
Zuehlke-Golts	1,206	Walker-Hahn	1,181
Klingenberg-Heins	1,203	F. and H. Rogman	1,174
George-Murray	1,193	Woodbury-Rolfe	1,173
Schneider-De Lorme	1,193	Conroy-Bergk	1,173
Kelley-Hess	1,180		

INDIVIDUALS.

Dr. C. L. Leonard	677	J. Baker	630
D. Woodbury	648	S. Murray	630
E. D. Pulfer	647	E. Kraus	628
C. Collier	640	C. H. Wood	627
A. L. Murray	638	E. Peterson	624
H. Matthews	635	E. De Clair	623
W. Mrosek	632	A. Solfsburg	622

New leaders cropped up in the eleventh hour squad in the five men event in the Illinois Bowling association tournament last night at Geroux & Schuenemann's alleys when the No. 1 division of the Lincolns rolled into first place with a score of 2,960. For nearly the whole of the series the world's record of the Lipmans, the 2,963 piled up at Pittsburg, was in danger, but the new prospective state champions fell three pins shy of equaling the mark of the jewelers.

Will Flenner led the South Chicago bowlers to victory in the brilliant series in which the team raised 1,000 even in the first game, 1,025 in the second, and 935 in the last. Flenner hit the timber for a count of 655. Ben Brown was next with 610, Charley Collier anchored the club with 597. Ed Guston drew 571, and Gus Steele was dog with 527. The 1,025 game is the high mark in the present meet, beating the Tropics' record by two pins. But one more squad remains unshot in the tournament, and their chances of beating out the Lincolns are not seriously considered by the fans.

Earlier in the day Charley Nelson and Gus Sievers of the Southwest league rolled into third place in the doubles with 1,218.

Rolling with a late squad in the singles, W. "Chuck" Collier of the Lincoln No. 1 hoisted a total of 640 and landed in fourth place. This score, with those in the team event and doubles, gave the Woodlawn player an average of 606 1-3 for all nine games. E. Kraus, another South Chicagoan, took tenth place with 628 pins, while E. Jones and W. Flenner both went over the double century mark. The last named has an average of 602 1-3 for all nine games. Scores:

TWO MEN.

C. Nelson	143	222	231
A. Sievers	179	241	202—1,218
R. Schreiber	190	196	202
H. Gielow	188	192	204—1,172
E. Schmidt	185	220	225
P. Howley	179	206	185—1,168
R. Kayler	190	195	208
E. Jones	176	201	166—1,136
W. Flenner	180	194	178
E. Collier	214	175	184—1,125
O. Hahn	172	188	192
H. Volekle	189	214	162—1,117
E. Eggars	169	166	149
E. Schoening	223	175	200—1,079
E. Guston	190	191	175
H. Knosman	205	189	175—1,069
G. Steele	201	165	167
B. Brown	188	160	162—1,046
W. Mason	143	183	157
O. Frabel	179	166	182—1,028
A. Hansen	158	165	180
C. Heitschmidt	148	177	156—1,021
M. Moran	148	176	178
H. Krause	178	178	163—1,021
S. Eckdahl	159	192	196
P. Cogdal	213	170	150—1,020
W. Koopman	139	168	170
M. Harper	201	172	157 — 930
G. Eckdahl	181	147	103
S. Kogland	166	144	155— 958
E. Behn	153	109	109
E. Goranson	161	139	144 — 934
J. Holslag	143	178	144
F. Youngen	176	170	109— 922

FIVE MEN.

Lin. No. 1.	1.	2.	3.	Lin. No. 3.	1.	2.	3.
G. Steele	163	197	162	E. Krause	185	138	168
B Brown	133	192	187	H. Knos'an	161	150	179
E. Guston	159	200	212	C. Brading	180	171	192
W. Flenner	224	226	206	S. Jones	143	184	201
C. Collier	216	208	173	M. Moran	151	191	166
Totals	1000	1075	925	Totals	825	834	906
Grand total		2,960		Grand total			2,565

B. F. S. Chl.	1.	2.	3.	S. Chl. B. M.	1.	2.	3.
Voelkle	128	174	172	Schults	148	153	170
Hahn	181	182	170	Rossow	161	187	169
Goranson	153	137	130	Mallon	151	159	200
Mass	109	160	160	Rossow	133	161	185
Behn	161	181	208	Helbing	120	195	147
Totals	821	834	863	Totals	743	875	871
Grand total		2,518		Grand total			2,491

Frabels	1.	2.	3.	Lin. No. 2.	1.	2.	3.
Eggers	159	155	166	Kaegeler	158	170	183
Frabel	147	170	155	Reed	137	204	144
Mason	145	160	167	O'Neill	181	203	191
Rooney	160	159	157	Knoll	167	131	122
Schoenig	188	185	173	Anderson	149	202	129
Totals	806	829	818	Totals	792	910	769
Grand total		2,453		Grand total			2,471

Geneva	1.	2.	3.	Lin. No. 4.	1.	2.	3.
Eckdahl	136	202	187	Hybert	165	180	153
Johnson	162	149	149	Cooley	148	159	144
Eckdahl	168	140	165	Hartman	168	191	207
Kogland	162	175	185	Nelson	158	183	116
Cogdale	171	162	186	Daskey	147	156	180
Totals	771	842	802	Totals	786	799	800
Grand total		2,415		Grand total			2,385

SIX STRAIGHT FOR BLOUIN.

Blue Island Bowler Smothers Bob Rolfe in the Greater Chicago Individual Tournament.

Three series were rolled in the Greater Chicago individual tournament last night. Jimmy Blouin averaged 220 2-6 and won six straight games from Bob Rolfe at the Glenwood alleys. Becker took six out of ten games from Ben Stell at Dockendorff's, and Wass defeated Stehno by the same margin at Wass' alleys. Scores:

Rolfe	189	213	202	191	182	182
Blouin	198	257	243	194	242	188
Stell	192	209	188	227	198	216
Becker	223	160	190	233	128	195
Wass	189	170	182	258	247	224
Stehno	219	192	166	183	202	184

	235	205	202	213	197	
	181	186	202	190	222	
	181	209	165	203		
	225	202	213	197		
	222	190	222			
	222	206	221	195		

JULY 17 REMAINS RACE DATE.

C. Y. C. Refuses to Change Plans to Accommodate Canadians—Amorita Case Is Considered.

BY JOHN G. DE LONG.

At a meeting of the boat owners of the Chicago Yacht club held at the Union last night a proposition to change the date of the Mackinac race from July 24 to July 17 failed to carry, and the cruise to the straits will be started on the first named date as originally planned.

The move to set the starting date one week forward was made in the interests of Canadian yachtsmen, some of whom had stated that they would enter the big race providing the C. Y. C. men would accommodate them by changing their plans to conform to requests for the earlier date. While the boat owners present were heartily in favor of having the Canadians enter the race, it was the sense of the meeting that plans for the later date had progressed too far to make a change advisable at this late day.

The stand taken by the owners was largely in the interest of Dr. William L. Baum, who recently purchased the big schooner yacht Amorita with the understanding that the race would be started July 24. Amorita is to start from New York June 5 and will compete in the Bermuda race of the Atlantic and Royal Bermuda yacht clubs, after which it will set sail for Chicago, and it was considered next to impossible for the boat to sail the 4,000 miles to this city and arrive in time to go into dry dock and tune up for the Mackinac race if it was started July 17. It is thought that in spite of the fact the date will remain the same that two or three Canadian entries will be received and pressure be brought to bear upon the dominion yachtsmen to that end.

Judging from the attitude of the owners, Mackinac as a permanent destination for the racing yachts appears to be doomed. It is proposed to change the objective point each year and a committee will be appointed to investigate propositions from a number of northern resorts that are willing to bid for the big event. It was decided that in the future the race should be known as "the Chicago Yacht club's long distance race."

By the unanimous vote of those present it was decided to turn down the suggestion to limit the duties of professionals on board the Mackinac racers and the paid men will be given a free hand as in the past. A proposition to limit the sails on the boats also was lost. The racing schedule for the season as outlined some time ago, was adopted. New features of the schedule will be two "owners'" days—June 26 and Aug. 28.

IN THE WAKE OF THE NEWS.

BY HEK.

THE LOST WHEEZE.

'Twas a beautiful wheeze that that bright fellow sprung
Of the fighter that won with one nerve and one lung,
And capered away with the wreath on his brow—
It's too bad that we cannot remember it now.

Funny? You'd laugh till you fell in a faint—
He told it so nicely, so droll and so quaint.
'Twas a little bit off, but we said anyhow,
We would print it some day—but can't think of it now.

Kind o' crazy it was, but it sounded so well
That even the blokes with the side whiskers fell.
'Twas the funniest thing we have heard, we'll avow,
But it's funnier still we can't think of it now.

"Faint Heart"—We are not Jerry to the etiquette, but we think the simplest way out of it is to scratch. If you think the person has lapsed into the state of dreary forgetfulness we wouldn't start anything unless we had our odds with us. Remember, he is still the champion.

The scheme to place horse racing outside of the pale of the police in Hot Springs showed a lot of speed up to the final quarter, but there it blew. It was going easy passing the senate, but when it swung into the house it saw a committee sitting down in front of it. Possibly its failure was due to a bad ride. If a three-card man were a good diplomat he wouldn't be a three-card man.

We are frightfully sorry for Col. Dan Stuart, but we all have our limitations.

The New York Giants apparently have switched to the conclusion that there is more in trying to be respectable than there is in heeling the rough toss six. Mugsy McGraw has awakened to the fact that the mere mention of the name of "little old New York" is not such a terrorizing thing and the citizens who sit up behind him don't care to get it in the way he would try to give it to them.

Even an umpire can crack it a bit too raw at times. President Johnson has shown us that we should be as considerate of the tenderer feelings of the man who plays the game as we are of those of the red neck gazimbo who presumes too strongly on the protection that organized baseball has thrown about him. If we were a ball player we would swing hard on the indicator holder who reserves the right of the exercise of clumsy persiflage and banks on no chance of a comeback, even though it meant the job.

Tim Hurst, for example, can be horribly humorous at the expense of a man whom he can chase to the bench if he attempts to respond in kind.

We believe in respecting an umpire who respects himself.

Bill McGuigan of umbrella fame threatens to pull his freight out of Hot Springs and hit the trail for California. Bill has been telling the public what to do for the last twenty years, or since the time he campaigned Small Hopes, 2:24¼, under half a dozen aliases. Going or coming, in or out, top or bottom, he has always been a magnificent piece of work.

We occasionally get a glimpse of the Vanderbilt colors among the first six in the Paris races, but it is a mark of distinction to appear even among the also rans over there, and Mr. Vanderbilt doesn't mind. Neither does Mr. Whitney nor Mr. Keene. Barring Pierre Lorillard, the only American turfman who ever made good was Richard Croker, and he had to stand for a lot of rebuffs before he succeeded in planting himself.

Bowling insists upon lingering in the lap of golf. We hope the gentleman who sees his name printed in the tabulated score is interested. The rest of us don't count.

Hoagland Leads Milwaukee Walkers.

Milwaukee, Wis., May 12.—At the end of the third night's walk and with the completion of the ninth hour of the twenty-six hours' walking match, W. A. Hoagland of Auburn, N. Y., leads the field of eleven pedestrians, three having dropped out. Hoagland is nine laps ahead of his nearest competitor, George Brown, also of Auburn. Hoagland is now two and three-quarter miles ahead of his previous walking record under similar conditions.

Glidden Car Reaches Denver.

Denver, Col., May 12.—The Glidden pathfinder car arrived today in charge of D. H. Lewis of Buffalo. The party was given a reception.

ADD TWO TO AUTO ENTRIES

Nominations for Carnival Events Are Marion Cars.

LIST SHOWS 14 MACHINES.

Eight Are Listed for Light Car Race and Six for Cobe Trophy.

Two more entries were received last night for the light car road race of the Chicago Automobile club which will be run over the Crown Point-Lowell course on June 18, the nominations coming from an unexpected course, being made by H. E. Stutz of the Marion Motor Car company of Indianapolis, who named two Marions.

One car will be driven by Charles E. Stutz and the other by Adolph Monsen, both of them skilled pilots. Both riders drove in the Glidden and many other road events.

The nomination of the two Marions brings the total number of entries in the two races up to fourteen, eight of which are in the light car event and six in the Cobe cup. The entry list is as follows:

Cobe cup—Buick, L. Strang; Buick, L. Chevrolet; Buick, R. P. Burman; Stoddard-Dayton, C. Englebeck; Stoddard-Dayton, B. Miller; Fiat, E. A. Hearne.

Indiana trophy—Moon, P. Wells; Buick, L. Strang; Buick, G. De Witt; Buick, R. Burman; Stoddard-Dayton, Stoddard-Dayton, Marion, C. E. Stutz; Marion, A. Monsen.

KANSAS CITY MAT MEN WINNERS

Capture Two of Three Bouts at C. A. A.—Morgan Only Local Athlete to Score Victory.

Will Morgan was the only Chicagoan to win a bout in the amateur wrestling show at the C. A. A. last night. Morgan took two straight falls from Harry Thorne of Kansas City. The Chicagoan took the first fall in 6:47 with a half nelson and the second in 14:03 with a half nelson and body hold.

Kansas City wrestlers carried off the honors in the other two bouts. Fred Gump won from Gene Durand of the C. A. A., taking the last two falls. He took the second fall with a wrist lock and body hold in 11:27 and the third in 7:13 with a head lock. Durand won the first fall in 2:32 with a roll and body hold. Johnny Nellegar of the C. A. A. lost to George Bradford in straight falls. The Kansas City grappler took the first fall in 14:10 with a toe hold and the second in 14:26 with the same hold.

In the professional bouts Henry Irslinger won one fall match from "Young" Delviuk in 7:25 with a head lock and body hold. The Mysterious Conductor" and Jack Leon wrestled fifteen minutes to a draw.

Just a little better than the Champagne you have always thought was best.

FOR 50 YEARS Satisfying Critical Tastes

1859 1909

Copyright 1909 by Hart Schaffner & Marx

YOU'LL never do yourself a better turn than to drop in here some day soon and look at the suits we sell at $20 and $25. If you've already bought your Spring suit somewhere else, the visit will have added value for you as an object lesson; you'll learn something for next time. If you haven't bought yet, you'll realize what a positive favor we've done you to show you these goods.

They're Hart Schaffner & Marx made; and there's more concentrated value in them at $20 and $25 than the same money will produce anywhere else; its value you can see for yourself. It's in the fine fabrics, the smart colorings and patterns, the style and fit, the perfect tailoring; it's right there in the clothes; you could pay $5 to $10 more elsewhere and not match these at $20 and $25.

You may want to pay more; $30, $35, $40, $50; you'll get the finest clothes that art can produce, at these prices. We're specialists in that sort of thing.

Or if your figure is lower, we'll do exceptionally well for you at $15; a great line of 100 per cent pure wool or worsted suits at $15. We can fit any size, big or little.

For young college and high school fellows we have a great line of very swell clothes; their favorite snappy models, swagger styles and fabrics, extreme fashions; all the new ideas, $15 to $30.

We'll show you boys' clothes at $5 in all best weaves and patterns; nobby styles; others up to $20.

YOU ought to see some of the neckwear we're selling at 50 cents and $1; just-arrived novelties in crocheted and fancy silk scarfs. You ought to be acquainted with these $2 Manhattan shirts; or the great values at $1.50 and on up to $3

The Tribune.

THE TRIBUNE CO., PUBLISHER.

FOUNDED JUNE 10, 1847.

ENTERED AS SECOND CLASS MATTER JUNE 6, 1906, AT THE POSTOFFICE AT CHICAGO, ILL., UNDER ACT OF MARCH 3, 1879.

TERMS OF SUBSCRIPTION.

BY MAIL IN ADVANCE.

Postage paid in the United States [outside of Chicago city limits] and in Mexico:

Daily, without Sunday, one year	$4.00
Daily, without Sunday, six months	2.00
Daily, without Sunday, three months	1.25
Daily, without Sunday, two months	1.00
Daily, without Sunday, one month	.50
Daily, with Sunday, one year	6.00
Daily, with Sunday, six months	3.25
Daily, with Sunday, three months	2.00
Daily, with Sunday, one month	.75
Sunday issue, one year	2.50
Sunday issue, one month	.25

Give postoffice address in full, including county and state.

Remit by express money order, draft, or in registered letter, at our risk, to Tribune company, publisher.

BY CARRIER IN CHICAGO.

Daily (six days), per month	$ .55
Daily and Sunday, per month	.80
Sunday only, per month	.25

CHICAGO—TRIBUNE BUILDING.
NEW YORK—FLATIRON BUILDING.
WASHINGTON—40 WYATT BUILDING.

Persons wishing to take "The Tribune" by carrier may order it by postal card or telephone—Central 100. When delivery is irregular make complaint.

DOMESTIC POSTAGE—Twelve or 16 pages, 1 cent; 16 to 24 pages, 2 cents; 28 to 40 pages, 3 cents; 44 to 56 pages, 4 cents; 58 to 70 pages, 5 cents; 72 to 90 pages, 6 cents; 90 to 100 pages, 7 cents.

FOREIGN POSTAGE—Twelve or 14 pages, 2 cents; 16 pages, 3 cents; 24 pages, 4 cents; 32 pages, 5 cents; 40 pages, 6 cents; 44 to 48 pages, 7 cents; 48 to 56 pages, 8 cents; 60 to 68 pages, 9 cents; 70 to 78 pages, 10 cents; 80 to 86 pages, 11 cents; 88 to 92 pages, 12 cents; 94 to 100 pages, 13 cents.

Note—The laws of the postal department are strict, and newspapers insufficiently prepaid cannot be forwarded.

All unsolicited manuscripts, articles, letters, and pictures sent to "The Tribune," are sent at the owner's risk, and the Tribune company expressly repudiates any liability or responsibility for their safe custody or return.

THURSDAY, MAY 13, 1909.

MR. ALDRICH still has a pretty firm grip on his senate.

NO USE in kicking about that change in your house number. It has to be made.

IN the absence of any information to the contrary, we assume that Mr. Roosevelt caught those leopard cubs with his bare hands.

BRINGING water from the river Jordan to this country has proved to be a losing investment. Nobody wanted it. Anyway, there is a Jordan Springs in Virginia.

A CALIFORNIA woman who was injured in alighting from a street car brought suit against the company and lost her case. It was proved that she wore high heeled shoes. The lesson is obvious.

THE traditionary custom that compels newly elected United States senators to keep themselves bottled up during their first year has been quite thoroughly ripped up the back.

"THERE were Giants in those days," laments the New York World. And truly they were "men of renown." But things have been different since Merkle failed to touch second.

EVEN in Missouri, however, they did not arrest Edward Payson Weston as a "suspicious character"—and they did in Illinois.

PORTO RICO naturally thought it could take liberties with a country that would leave the wreck of one of its battleships lying neglected in a foreign harbor for ten years.

INSTEAD of feeling grateful that the jury did not give him a neck sentence, as it might have done, Capt. Peter Hains insists on having a new trial.

IT appears from the number of financial anchors Abdul Hamid succeeded in casting to windward in the days of his prosperity that he was not so sleepy as he looked.

ANYTHING Uncle Shelby Cullom might say at the present moment concerning those matters that everybody else is talking about would be read with interest by several million persons, if not more.

THE country is waiting for the announcement that Mr. Roosevelt has killed an elephant and a blood sweating behemoth.

AS TO that story told by the Boyles, it is interesting, but it doesn't convince.

NOW THAT so many house numbers have to be changed, it would be a good time for the painters to go on a strike.

THE movement for the abolition of the smoking cars is still in the preamble stage.

ABOUT the only way to "manage" the Ohio river when it feels impelled to go on one of its periodical jamborees is to move back to the hills and watch its yellow flood surge past.

ON the eighty-fifth ballot, which was taken yesterday, Mr. Hopkins received seventy-eight votes for senator. The New Yorks beat the Cubs.

YET things might be worse in Paris. It isn't a teamsters' strike.

SAME old news from Delaware. The p. c. is killed.

THE THREE RS.

"The boy comes out of school and he can't write an intelligent letter. His work is ungrammatical. It is illegibly written. Half of the words are spelled wrongly. Now, gentlemen, schools that can't teach a boy to write a letter, spell it properly, and phrase it grammatically are failures. And the Chicago schools are not teaching these things."

A leading business man of Chicago, who stands high among his fellows and, presumably, expresses a conviction that is general and not individual, is quoted as using such words of condemnation in a "quiet, confidential way," so the report has it. And then, praising a movement that is winning financial support of more than half a million dollars, he continued: "I am glad that you are collecting money for educational purposes. The city needs you badly."

It is the old story. The charge often made finds added force when thus brought to attention again. Millions of dollars are being spent for instruction in the schools. But when the products of these schools seek for means of livelihood they find themselves utterly unprepared even in the essentials ordinarily indicated by the words, "the three Rs." If such a charge stands against the high school graduate, what is true of the thousands who get no farther than the grammar schools?

This good old English language, so rich in its possibilities, is shamefully neglected. Those who inspect the work when the high school graduate enters college note the distressing conditions as quickly as the keen man of business does. The boys and girls are unable to write English correctly. They know little of grammar. They are deficient in penmanship. They cannot spell. It is not true of Chicago schools alone. The same conditions are observed all over the country. And when a man of affairs who has traveled the path to success calls attention to them in searching words the need of investigation of the courses of study in the schools is all the more apparent. There are many reasons for thinking that they do not provide some of the essential, practical training that the pupils sorely need.

WHICH IS TO PREVAIL?

Today the consolidation bill in all probability will meet its fate.

Is it to be a triumph of patronage allied with prejudice?

Or is it to be a victory for justice and good government?

No other question is involved.

AMERICAN WATCHES.

Watches sold in foreign countries that are in whole or in part of American manufacture and bearing the name and trade mark of American manufacturers should come into the United States duty free.

This is a provision which an association of American retail jewelers is anxious to have incorporated in the tariff bill. A man not in the business may not be able to understand the interest of the retailers. He may not be greatly enlightened when told that they favor the provision because with it they could sell their customers American made watches at a much lower price. He may not be able to understand how a watch which had been sold abroad could be brought back and retailed for less than one that never had left the country.

The ordinary man may ask how it is possible for any American watches to be sold abroad when the manufacturers say the cost of production is so much greater here than in Europe that they have to have an ample measure of protection in order to hold the home market. They are well protected. The cheapest kind of imported watch movements pay the equivalent of a 66 per cent ad valorem duty and the duty on watch cases is 40 per cent.

Oddly enough the American watch manufacturers who cannot get along without protection at home do not need it abroad. They have built up a large and profitable foreign trade by selling watches 40 per cent cheaper than they do at home. And yet, while they are so successful when they have to meet European competition in Europe, they are asking for more protection at home. They went to Washington for it and got it. The Payne bill gives them an 80 per cent duty and the Aldrich bill a 70 per cent duty. Either duty would decrease the volume of foreign importations and make more business for the domestic manufacturers.

An American retail jeweler can buy in London a lot of American made watches for a much lower price than he has to pay at home. If he could import them duty free he would be able to sell them to his customers at a considerable reduction. They would get cheaper watches and he would have more trade. Why should not he be allowed to import them free of duty? The American manufacturer should not need protection against his own goods, the product of American labor.

Yet he will insist on having it. There is little hope of the adoption of the amendment, because it would interfere to a certain extent with the policy of the manufacturers to make American consumers pay much higher prices than foreign consumers are charged for the same goods.

IT WOULD BE POETIC JUSTICE.

When the Young Turks took possession of the Yildiz kiosk they confiscated whatever money Abdul Hamid had in his treasure vault. They hold that it belongs to the state, which needs all the money it can get. They would like to lay their hands on the large sums which are deposited to his credit in English, French, and German banks. It is thought possible that he intrusted a part of his treasure to banks on this side of the Atlantic. But for obvious reasons the financial institutions which hold the sultan's cash are unwilling to surrender it without his order. He deposited it in his own name and not that of the Turkish government.

The royalties of Europe would like to see the banks persist in their refusal. They do not wish to see a precedent set which might be used to their harm at a future day. Wise monarchs, aware of the transitory nature of earthly power, are in the habit of putting by emergency funds in other countries. Then, if ousted from office by a revolution, they will have something to fall back on instead of becoming objects of charity. If the right of a new government to follow up and recover the savings of the chief of the old government were to be admitted, European kings and South and Central American presidents would have to work out some new insurance scheme.

If the banks were to disgorge the sultan's money in violation of bank rules it could be used to excellent purpose. The massacres of Christians in Asia Minor last month, with accompanying destruction of property, were instigated by Abdul Hamid. Some American missionaries were among his victims. Some of the property destroyed or looted belonged to American missionaries. The American government will demand the punishment of the murderers if they can be found. It will require all property losses to be made good. These are demands which the Turkish government will have to comply with.

With a few exceptions the sufferers in Asia Minor are Turkish subjects. The money of the man who did so much evil could not be better employed than in ministering to the needs of the widows and orphans Abdul Hamid made and in making good property losses due to him. If there were an assurance that his deposits would be used exclusively as an Armenian relief fund the banks might be more inclined to give them up.

A REAL REFORM OR NONE.

If a full and unanswerable test of the civic morals of the present legislative session is required by any citizen it is provided him in the present fate of the state institutions administration bill.

If the people of Illinois are not sunk in political inertia they will not allow this outrage to be threatened without protest or perpetrated without punishment.

THE TRIBUNE cannot believe that the emasculation and worse than defeat of this measure of humanitarianism and enlightened public policy will be permitted. But its fate is gravely in doubt and the destructive forces are now dominant.

In behalf of the commonwealth whose funds are wasted in the manipulation of these institutions, in behalf of the unfortunates whose needs are grossly neglected, in behalf of the community whose social welfare urgently requires a more intelligent dealing with the problems of our penal system, in behalf of the humane people of this state whose moral sense demands that these evils shall end, THE TRIBUNE calls upon the governor and the leaders of both parties, and upon every legislator who is willing to place the public welfare above the claims of self-interest and unscrupulous partisanship.

The charities administration bill should be passed with all its original, essential provisions intact. If it is to be emasculated, the friends of this reform should unite to defeat it.

We want a genuine reform or none. We want no bogus edifice to cover the truth and quiet conscience with the delusion that evil is safely buried. We want reality—the reality of substantial betterment, or the reality of recognized defects.

There is a place for reasonable compromise in most public matters. There is no need of it here. The conscience of the people demands that these institutions be removed at last from patronage politics, and we demand a clear field and an open fight, if fighting is to be.

A SANER FOURTH.

Representatives from more than half a hundred cities are assembled in Pittsburg this week. They are to consider the great subject of play. Great, because the city is attracting its increasing multitudes, and the problems of play are fundamental to the development of healthy boyhood and girlhood, and eventually, of course, of strong and healthy citizenship.

The occasion is the third annual congress of the Playgrounds Associations of America. There are to be addresses on the value of playgrounds, on story telling, on playground equipment. There are to be folk dances by the school children appealing to the people of the many nationalities of Pittsburg's population. There are to be field and track events for the eager athletic boys.

There is to be a game festival, when more than 200 teachers will play the games taught the children. Each game has its symbolic meaning. There is constant thought of the needed activity implied in the game, but care will be taken to show how each also helps to instill in the mind of the child courtesy, love of nature, obedience, patriotism, respect for the world of labor, reverence, justice, or some other important elemental factor in child life.

This is the company of earnest men and women who are to consider also a safer and saner Fourth of July celebration. No repressive legislation will suffice to bring about the desired change unless a satisfactory substitute is furnished for the conventional, haphazard celebration that has been attended by so many accidents and deaths. It may be possible that the play idea, with its accompaniments of athletic contests, folk dances, games, and music in the open air is to furnish the solution of a perplexing problem. The Springfield (Mass.) plan of a parade of all nations and picnic during the day, with elaborate fireworks at night under the supervision of the city authorities, is meeting with favor.

One thing is clear. There must be proper outlet for the energy and enthusiasm of childhood, and these are the things the Playgrounds Associations of America are studying with observing eyes and careful thought.

IN A MINOR KEY.

His Preference.

Farmer (showing him his live stock)—"These are my Jerseys. Ever see any finer cows?"

City Visitor—"They are certainly fine specimens. Still, I have always thought that if I were buying a cow for my own use I should prefer the—er—Early York breed."

If This Should Meet the Eye; Etc.

"How does your wife like the new hat?"

"She seems to be delighted with it. She found a box of old letters in one of the closets."

Cooking Up a Reason.

Nan—"I like a play with a stirring plot."

Fan—"That's the kind that thickens, isn't it?"

Where They Are All Tried Out.

Teacher—"What do you understand by the word 'problem'?"

Pupil—"Any question that comes up in Chicago."

Sounds Plausible.

"What is your principal object, anyhow," asked the visiting foreigner, "in building that Panama canal?"

"Well," answered the native, "we have an idea it will limit the size of future battleships."

No Trouble About That.

"But how," they asked Jonah, "did the whale get back into deep water after depositing you on dry land?"

"I believe," said Jonah, "the commentators explain that on the theory that the whale waited for the return of high tide. Sounds reasonable, doesn't it?"

Satisfactory Assurance.

Mrs. Upsome—"Dr. Mary Walker makes fun of the spring styles of hats."

Mrs. Goodsole—"I'm so glad to learn that the dear old lady is still alive."

Willing to Help the Cause.

Philanthropic Person (with subscription paper)—"We are raising a fund to prosecute the white slavers. Can you assist us?"

Baseball Magnate—"Sure! I've just disposed of two of my players and got a good cash price for them. Hundred dollars be enough?" G. W.T.

MARQUISE DE FONTENOY

[Copyright, 1909, By the Brentwood Company. All rights reserved.]

DURING the last twelve or thirteen years of the reign of Queen Victoria one of the most notable, not to say influential, members of her entourage was her Indian secretary, then Munshi Hafiz Abdul Karim, who has just died in the utmost obscurity at Agra. One of the first and most popular acts of King Edward on his accession to the throne was to pension off the munshi, and to ship him to India along with his wives and his dusky attendants, for the munshi had managed to make himself universally disliked by his extravagant pretensions, by his arrogance, and by the trouble which he was constantly making and giving.

Queen Victoria was proud of being empress of India, and from the time when Lord Beaconsfield won a high place in her regard by causing her to be proclaimed kaisr-i-hind she availed herself of every opportunity to manifest her regard for the people of her great oriental dependency. It was after the Indian and colonial exhibition in London in 1886 that the queen caused one of the government native clerks of the Indian department at South Kensington to be sent to Windsor, with the idea of his becoming a species of superior attendant, of much the same kind as her faithful highland gillie, John Brown.

The munshi played his part well. He presented a dignified and picturesque appearance, and he had not been long attached to the royal household before the people at court and the public at large were amazed to learn that the septuagenarian queen had begun the study of Hindustani under the direction of the munshi.

In spite of heritage, and of the overwhelming demands on her time and strength made by the cares and the business of state, she managed to acquire a remarkable knowledge of Hindustani, being able to write and to speak it fluently. She took the ground that it was only right and proper that she should be acquainted with the language spoken by more than 200,000,000 of her subjects, and that the knowledge communicated to the people of India by the native princes who visited her that she was able to converse with them in their own tongue would increase their sentiments of loyalty and attachment towards the British crown.

What, however, the good queen failed to understand was that the compliment which she paid to the vassal rulers of India by speaking to them in Hindustani, without the assistance of an interpreter, was in a measure nullified by their irritation at the favor and importance accorded by her majesty to a man so inferior in their eyes as the munshi.

The munshi took advantage of the queen's regard for him to give no end of trouble. He surrounded himself with female relatives who had to be secluded from masculine gaze, and in order to secure the necessary privacy for them he obtained from the queen some of the most desirable residences at Windsor, at Balmoral, and at Osborne. He also imported a number of native attendants from India, and they as well as he had to have their meat slaughtered in a certain way, and special kinds of food provided to them, while on every railroad journey not one but two cars had to be set aside for their exclusive use, no matter how much the other members of the royal household might be crowded.

If the munshi's demands were not immediately complied with he at once complained to the queen, with unpleasant results for those who had incurred his anger. In fact, the munshi and his Indians were voted an unmitigated nuisance by every one, from the highest dignitaries of the household down to the lowest scullion and stable boy, and there was general rejoicing when they were sent back to Bombay with an intimation that their services were no longer required.

The king, however, always has several Indian orderly officers in attendance at court throughout the season. Each year half a dozen, the pick of the native officers of the Indian regiments, are selected for the purpose, and they come to England for a five or six months term of duty, which is at the same time for them a visit of instruction.

For, while they appear at court at all official ceremonies in the entourage of the sovereign, and take part in state functions and court entertainments as members of his military suite, the remainder of their stay in England is devoted to visiting arsenals, the dockyards, and to making themselves acquainted under competent guidance with the principal phases of English military, naval, industrial, and economic life. Their visit, in fact, is one of education, and when they rejoin their regiments in India they have plenty to tell to their native officers, to their troops, and to their native friends and relatives of the splendor of King Edward's court, and of the greatness and wealth of Great Britain.

It is a sorry fate that has overtaken Sir William Vavasour, now going on towards 70, and who in his younger days served as a zouave in the papal army, and as such helped to defeat Garabaldi at Mentana, and took part in the defense of Rome in 1870 against the Italian troops, for, gazetted as a bankrupt, he is shown not only to be entirely without assets, but without even any means of subsistence, while his estates, including Hazelwood castle in Yorkshire, which has been the home of the Vavasours since Norman times, has been taken possession of by the mortgagees by virtue of foreclosure.

Hazelwood castle was already the home of the Vavasours before the building of the present minster of York in 1290, for it is a matter of historic record that the stone used in the construction of the cathedral at York came from the Thieves Gill quarry on the Hazelwood castle estate, and was given for the purpose by the then master of Hazelwood castle, Sir William le Vavasour.

The Vavasours may be said to be indebted for their name to their rank in the aristocracy. In olden times the latter was divided, according to Bracton, into "emperors, and kings, and princes, counts, barons, valvasors, and knights." In the "Canterbury Tales" the word "Valvasor," or "Vavasour," is used in the prologue to designate a person next in dignity to a baron, but superior to a knight, or a subvassal, and this interpretation is borne out by the fact that Sir Mauger le Vavasour is mentioned in Doomsday Book as being subvassal to the earls of Northumberland with respect to a considerable number of manors and estates.

Strictly speaking, the Vavasour family is extinct. True, there are today two baronets of the name of Vavasour—namely: the now bankrupt and completely ruined Sir William Vavasour, formerly of Hazelwood castle, and the venerable Sir Henry Vavasour, 95 years of age, of Spaldington, in Yorkshire.

Spaldington came into the family through the marriage of John Vavasour to Isabel de la Hayes, heiress of the de la Hayes of Spalington. His lineal descendant, Thomas Vavasour of Spaldington, died at the end of the seventeenth century without male issue, leaving an only daughter, and for the next 100 years Spaldington passed through a succession of female heirs, until at the end of the eighteenth century Col. Henry North, husband of Anne Yates, great-granddaughter of Thomas Vavasour, obtained permission of the crown to assume the name and arms of Vavasour of Spaldington, and was created a baronet.

As for the parent stem, the Vavasours of Hazelwood, it practically became extinct through the death, unmarried, in 1826 of Sir Thomas Vavasour of Hazelwood castle. He devised his estates to a cousin, the Hon. Edward Stourton, younger son of the sixteenth Lord Stourton. He assumed on succeeding to Hazelwood castle the name and armorial bearings of Vavasour in accordance with the requirements of the testator's will, and was created a baronet. The present Sir William Vavasour is his grandson, and is married to one of the Welds of Ludworth castle, that is to say, one of the most famous Catholic families in England, and which has furnished a number of distinguished prelates to the church of Rome, notably Cardinal Weld.

Cold Kills Many Song Birds.

Great numbers of birds migrating north have been caught here by the cold wave and storm and hundreds have died.

There was one flight of estimated 1,500 cock robins which alighted on the Normal school grounds and have remained here for a couple of days. The next most numerous bird is the hermit thrush, and also there are a few bluebirds. Such a visitation of feathered songsters has never been seen around here before. Citizens generally have provided them with food, as many of them seemed to be in a starving condition.—St. Paul Dispatch.

VOICE OF THE PEOPLE.

[No communications unaccompanied by the name and address of the writer—which will not be published if not desired—will appear. Communications for this department must not exceed 300 words.—Ed. Tribune.]

Sends Thanks for Cartoon.

Atlantic City, N. J., May 12.—[Editor of The Tribune.]—May I thank THE TRIBUNE, and through it John McCutcheon, for his cartoon, the "Massacre of the Innocents." The press is such a power, and when papers like THE TRIBUNE lend their columns to such writers as Sidney R. Tabor, Mrs. Bain, and others, as well as Mrs. Minnie Maddern Fiske, who protest against the killing of birds and the cruel trapping of animals for furs, they exert powerful influence against this barbarous practice.

JENNIE W. STEARNS.

Approves Change in Sunday Paper.

Chicago, May 11.—[Editor of The Tribune.]—It was a great pleasure to read your editorial and note the marked change for the better which appears in the "comic supplement" of THE CHICAGO SUNDAY TRIBUNE of May 9, and I want to assure you that I shall look forward confidently to the next step which I am sure you will take at no distant date, and substitute for all of the inartistic, the improbable, and the impossible stories told in so-called "comic" picture form something which will add not only to the pleasure and entertainment of the child readers of your paper but also to their education and cultivation.

I am sure that the percentage of your readers who desire the senseless "comic supplement," which as the Boston Sunday Herald a few months ago wrote "has outgrown its usefulness," will become a rapidly diminishing number as you develop and improve the new features which you have started. I am also sure I am only one of many who take pleasure in reading the "Billy Possum Story" to their children on Sunday.

Your choice of "The Exploits of Pinocchio" could not have been better, for there is probably no fairy tale which so faithfully and judiciously teaches children the importance of truthfulness and obedience, and withal affords them happy entertainment.

With all good wishes for you in the continuance and development of your good work.

ANDREW W. WOODMAN.

"Wonders of the Law."

Chicago, Ill., May 12.—[Editor of The Tribune.]—I noticed with much pleasure your illustration of our jury business. The troubles will never be fewer, nor less, but more and worse under our present jury system. Your "take off" is a fair and good showing of the sham, fraud, and failure of our courts of justice.

There is no remedy, redress, or security to be had under our present plan of selecting jurors, and never will be as long as man can be fixed, bribed, or bought. Yet there is not a paper in Chicago that will take a bold and positive stand against such business—not only that, but "turn down" and black ball one who does.

The Japanese plan of selecting jurors seems to be the only one in sight for betterment. The trouble with that is, it interferes too much with "business," which seems to be about the only thing courts are used for.

I have seen nothing showing the weakness and wickedness of our jurisprudence business equal to your "Wonders of the Law."

R. W. TAYLOR.

Signs of Universal Peace.

Chicago, May 12.—[Editor of The Tribune.]—The peace congress said little of the coming of peace as a fulfillment of the word of God, although its origin and achievement depend upon that word, which is the one permanent, infallible fact of the ages. "Heaven and earth shall pass away, but my words shall not pass away." (Mark xiii., 31; Is. xx., 8.)

While universal peace is not established, yet its promise is written large in all scriptures and its signs are evident on every side. It seems strange that ones who call themselves servants of God should decry its approach. Apparently they are looking backward and clinging to an age which is rapidly vanishing, oblivious to the dawn of peace already shining over the horizon of the new day. They look not with living faith for the fulfillment of divine promises when "they shall not hurt nor destroy in all my holy mountain," "for the earth shall be full of the knowledge of the glory of the Lord, as the waters cover the land" (Is. xi., 9; Hab. ii., 14.) "And the work of righteousness shall be peace; and the effect of righteousness quietness and assurance forever." (Is. xxxii., 17.)

It is the Lord Jehovah (not many peoples) who said: "It shall come to pass in the last days that the mountain of the Lord's house shall be established in the top of the mountains and shall be exalted above the hills; and all nations shall flow unto it." "And they shall beat their swords into plowshares and their spears into pruning hooks: nation shall not lift up sword against nation, neither shall they learn war any more." (Is. ii., 1, 3.)

CHARLES ETON THORN.

"THIS IS MY BIRTHDAY"

—Shakspeare.

Edward J. Brundage, corporation counsel of the city of Chicago and formerly member of the legislature, is 40 years old today. He was born in New York state and was graduated from the Chicago College of Law.

A. A. Sprague II. of 1922 Calumet avenue, wholesale grocer and alumnus of Harvard, reaches the age of 33. O. S. A. Sprague, his father, who died three months ago, would have been 70 today had he lived.

Frederick W. Bryan, real estate man living at 1033 Kenilworth avenue, was born on the site of the new Chicago postoffice sixty-one years ago.

Charles S. Castle, cashier of the American Trust and Savings bank, is 50 years old and a native of Cook county. He was once postmaster of Austin.

Ning Eley, attorney, who makes his home in Desplaines, is 41. A Hoosier by birth, he was graduated from the Northern Indiana Normal school.

Carlton C. Hale of 68 East Forty-eighth street, treasurer of the Foster-Munger company, is 44.

Milton L. Hartman of 4131 Drexel boulevard, furniture merchant, was born in Baltimore forty years ago.

Alexander D. Joslin of 565 East Fifty-first street, who has been in the service of the Illinois Central railroad company for forty-three years and is now auditor of passenger accounts, is 61. He started as an employé in a railroad machine shop.

Anton Finkl of 138 Willow street, president of the company which bears his name, is 61. He was born in Germany and learned the trade of blacksmith there.

Dr. Norval H. Pierce of 149 Lincoln Park boulevard, who was past assistant surgeon with the rank of lieutenant during the Spanish-American war, is 46. Washington, D. C., is his birthplace.

Edward W. Russell, district manager for the National Cash Register company and one time school teacher in Colorado, is 41. He lives in Evanston.

Abram J. Schuler of the Schuler Art Glass company was born in Pennsylvania forty-nine years ago. He is a La Grange commuter.

Henry Veeder of 4900 Greenwood avenue, attorney, who helps look after the interests of the packers, is 42. He is a graduate of Yale and of Union College of Law.

The Rev. George P. Williams, superintendent of Presbyterian missions and graduate of McCormick Theological seminary, is 50.

Oath in the House of Commons.

[Pall Mall Gazette.]

The member's oath in the house of commons is, in these days, only an affair between himself and the clerk at the table, and passes without attracting any particular attention. The new member for East Edinburgh, however, has created something in the nature of a record by taking the oath in the Scots fashion, with uplifted hand, and in an audible voice. Mr. Gibson has thus set an example which, if it should be generally followed, will make for dramatic effect, but will take up a good deal of time. Moreover, a solemn adjuration of this kind might not in all cases commend itself so well as does the perfunctory mumble that is customary on these occasions.

IN THE THEATERS.

THE INDEPENDENT MISS GOWER.
A Comedy in Three Acts.
BY
EMMA BEATRICE BRUNNER.

Presented at the Garrick Theater, Chicago, by Mary Mannering and Her Company, May 11, 1909. The Cast:

Theodosia Gower	Mary Mannering
Mrs. Milton Gower	Louise Sydmeth
Mrs. John Kittredge	Louise Rial
Elsie	Helen Macbeth
Mamie	Carol Elliott
Mrs. Dougherty	Zelda Sears
Irene Ayr	Mary Nash
Austin Ayr	White Whittlesey
Richard Selden	Robert Conness
Milton Gower	Dodson Mitchell
Frank Gower	James Spottswood

Little Dan Cupid loves best of all a self-confessed woman hater—for the heart of such is the easiest possible mark for the mischievous god's arrows. This would seem to be the conclusion to be drawn from the comedy by Mrs. Brunner which Mary Mannering is presenting at the Garrick this week. The play is called "The Independent Miss Gower," but as a dramatic structure it is distinctly dependent—dependent for its success upon such charm as the personality of Miss Mannering may exert. It is in itself a weakling, but the skill and womanly grace of the actress lend the performance a certain attractiveness and appeal.

Only for this the presentment would be a rather sorry affair, for the playwright has fashioned one of those dramatic vehicles which, without being bad enough to be amusing, is not good enough to be strong. It is a play which leaves you indifferent as to the progress of its presentation and only mildly interested in the denouement, of which you are certain almost the moment the performance begins.

The dramatist evidently has planned to write a comedy the central character in which should furnish a woman study of interest and value. She has conceived of a young woman who, having reached the 30s, has never fallen really in love, but who has had more love affairs than any one cares to count. All the men of her acquaintance have dangled about her, she has encouraged and discouraged them all in turn, but herself has remained unmoved. To amuse herself and to enjoy life for life's sake has been her law. She and her unconventional deeds have been talked about, of course, but not until she is accused in a local paper of remaining unchaperoned in an artist friend's studio until dawn does she find herself in danger of being actually compromised.

Then she decides to marry—and the artist friend is selected as the man of her choice. He has proposed frequently, so she simply writes him a note telling him she will marry him and dispatches the message to his studio. He comes, however, before the note arrives, and she learns that he has just engaged himself to one of her friends. She rushes off to recapture the note, but in the studio surprises a man named Ayr who is a confessed woman hater and an old friend of the artist. She takes her letter while Ayr hides rather than meet her. They then discover each other, and after a series of complications, all of which are more or less stagey and artificial, the final curtain descends on Ayr making a proposal of marriage to the independent Miss Gower and being accepted.

That this complete conquest of a man who has been a professed and assertive woman hater for many years should be accomplished in some twenty-four hours is of course proof that Dan Cupid finds such masculines a peculiarly desirable target.

Mrs. Brunner has had some fairly effective ideas for her comedy, but she has not understood how to make the best of them, and she has shoved the characters on and off the stage so frequently without rhyme or reason, and has dragged in so inopportunely her "comedy relief" and the melodramatic moments she has deemed necessary to employ that the whole is neither good comedy nor good melodrama. It is poor playwriting and only Miss Mannering's personal charm saves the performance. The actress gives of her best and works hard to vitalize the rôle of Miss Gower. The task is a difficult one, for the woman drawn does not ring true enough to win the onlooker's sympathy, and there is not enough of stability or tangibility in the part to make possible any appeal that wins liking or admiration. One watches Miss Mannering willingly and approves, but for Miss Gower little interest is felt.

The other characters are cads or puppets all save the scrublady and her one whining daughter—two rôles excellently played by Miss Sears and Miss Elliott. Miss Sears really carried off the honors of the performance last evening and merited such preferment at the audience's hands, for she did work that was technically admirable, and fine in its naturalness.

The men of the play are cads or mummies. The artist is proven a rascal and Ayr, the woman hater, a conceited upstart, while the father of Miss Gower is wholly impossible. Mr. Conness does about all with the artist that can be done, Mr. Whittlesey plays Ayr quietly, and Dodson Mitchell as the father is more abundantly supplied with mannerisms than ever. Mr. Spottswood fills in effectively as a young brother, and Miss Sydmeth, Miss Rial, Miss Macbeth, and Miss Nash supply the women that revolve around Miss Gower. The two settings are reasonably adequate, although a second ceiling might have been supplied.

Vaudeville.

The greatest actor in the land could not ask for a heartier or nosier greeting than that which is being given James J. Jeffries by every audience that has filled the American Music hall so far this week. The applause begins the moment the name of the ex-champion flashes up on the announcement board, and it continues at intervals long after the former boilermaker has made his little speech of thanks and has bowed himself into the wings for the last time. O! it's great to be an "actor" and a pugilist at the same time.

But does the redoubtable James act? He does in the vaudeville sense of the term. In the parlance of the varieties every one who entertains, whether he be comedian, clog dancer, or merely an accessory to a trained animal act, is an actor. In the present instance Jeffries and his sparring partner, Sam Berger, appear in a sketch dignified by the title "At the Gymnasium." A diminutive reporter comes seeking an interview. He meets the strong men and the talk drifts to the bouts of other days. What could be more natural than that Jeffries should want to prove that again he is in prime condition? The boxing is sufficiently realistic and scientific to be interesting, but to a large portion of those present ample satisfaction is found in simply gazing at the brawny, muscular Jeffries, meantime storing up for future use a tale beginning with "I once saw Jeff box."

Although there is no particular novelty in any of the acts which comprise the remainder of the bill, all are entertaining. Frank Mayne and company present a slangy sketch reeking of the race track. Edwin Latell specializes cleverly in black face. Collins and Hart are immense in a burlesque acrobatic act, even more amusing than that which they contributed to the "Little Nemo" performance. Grace Hazard offers again "Five Feet of Comic Opera," a pleasing diversion, in the course of the presentment of which she makes numerous costume changes and in turn gives the better known selections from "The Mikado," "The Bohemian Girl," "Fra Diavolo," "The Chimes of Normandy," and "The Grand Duchess." W. L. HUBBARD.

Lew Fields Launches New Play.

New Haven, Conn., May 12.—[Special.]—Lew Fields launched his summer show, "The Midnight Sons," here tonight, at the Hyperion theater, using a hundred of the Yale undergraduates and nearly as many New Haven girls in the cast. The production brought 300 people on the stage together and was well staged. The company includes George A. Schiller, Fritz Williams, Joseph M. Ratliff, Harry Fisher, Lotta Faust, Norma Brown, Marion Stanley, George Monroe, and Miss Linden Beckwith. The words are by Glen MacDonough and the notes by Raymond Hubbell. The piece will be taken to New York City next Monday. The scenic features, which were warmly received, included a farewell banquet to Senator Noyes (George Schiller) before his trip to Africa.

CHURCH SEEN AS MAKESHIFT

Dr. McConnell Startles Episcopal Congress at Boston.

HITS LOYALTY TO CREED.

Urges Reforms, Especially in Sunday School Teaching.

Boston, Mass., May 12.—[Special.]—The Episcopal congress, in session in Tremont temple, witnessed a startling onslaught on its cherished opinions today by the Rev. Samuel D. McConnell, D. D., pastor of All Souls church, New York.

The Rev. Dr. McConnell made his striking allegations when the topic, "The Alleged Incompatibility of Genius and Orthodoxy," was under discussion. He attacked the conventional and traditional methods of the Episcopal church and the system of Sunday school teaching. He denounced loyalty to a creed and declared that it kept more people from church than it attracted, and he advocated a radical change in the whole policy of the church.

"They tell the children lies, the lesson papers now in use in hundreds of our Sunday schools," said Dr. McConnell. "They present myths or legends as realities. They give descriptive measurements of a temple such as never was and a tabernacle such as never could be.

"They teach history which children's day school books show them is not true. They utterly ignore the results of a critical study of the bible.

Urges That Truth Be Told.

"Sunday school committees say it is unsafe to teach them what they call the 'simple story of the Bible.'

"Unsafe?

"Which is more unsafe, to tell children the truth or to tell fables in the name of religion, fables which they are as sure to find out as they are to grow?

"The world is amazed and Christianity ought to be at the spectacle of our denominational divisions.

"What hinders reunion? It is this spurious loyalty to dogma, not a statement of truth, but as barriers of a society which is the obstable to the reunion of the divided church.

"Think over the names of the presidents of the United States, governors of states, editors of great newspapers, great financiers, lawyers, littérateurs, philanthropists, engineers, physicians. Nine-tenths of them hold themselves aloof from the church.

"How is it possible for a man of high intelligence to be orthodox in face of this fact?"

The Rev. Dr. McConnell is considered a radical churchman and is the author of the best histories of the American Episcopal church.

Aspect of Gambling Considered.

At the night session of the congress "The Ethical Aspect of Gambling" was taken up and proved to be one of the most interesting of any of the subjects discussed.

The Rev. St. Clair Hester of New York was especially outspoken on the subject.

In his address the Rev. Mr. Hester said:

"There has probably never been a time when the indulgence of this passion has taken so evil a form or has been so widely diffused as in our own generation. In the last century it was a practice of the wealthy and leisured classes. Today its hold is upon the masses.

"The largest space in some daily newspapers furnishes information of interest only to gamblers.

"Many believe, as does Richard Croker, as reported in a recent interview, that it is in human nature as well as in the nature of a free people, to gamble. Concerning Gov. Hughes' anti-betting law, he was reported as saying, 'it is enough to damn any party.' Be it said here to the honor of the people of the state of New York that the evidence of the polls is emphatically to the effect that Gov. Hughes is not yet damned or downed."

TAKAHIRA TALKS OF PEACE AT BANQUET AT CAMBRIDGE.

Japanese Ambassador Tells Harvard University Cosmopolitan Club That Progress Is Toward End of Wars.

Cambridge, Mass., May 12.—The tables of the Cosmopolitan club of Harvard were graced tonight by two foreign ambassadors, Baron Jogoro Takahira of Japan and Count Bernstorff of Germany. Both made short addresses. Baron Takahira spoke on peace.

"It is an undeniable fact," he said, "that as civilization advances international interest in commerce is greatly developed and a general desire for peace is proportionately increased. It is a happy sign of the times that measure after measure is successively devised to assure the security of peace.

"Anger is not to be incited without some reason or provocation, nor is pride to be offended without some good cause. Among such causes those most reasonably suggested are misgovernment and disorder of the country and illiteracy and ignorance of its people.

"Last year on the occasion of the laying of the corner stone of the Bureau of American Republics at Washington Elihu Root said: 'The matters in dispute between nations are nothing; the spirit which deals with them is everything.' It therefore is desirable that every effort should be used to foster such a spirit among nations and to the end that necessary steps should be taken by the arbitrators to suggest to the parties interested to recons

EN AS MAKESHIFT

l Startles Episcopal
ss at Boston.

LTY TO CREED.

Especially in Sunday
ol Teaching.

May 12.—[Special.]—The
, in session in Tremont
a startling onslaught on
lons today by the Rev.
nell, D. D., pastor of All
York.

Connell made his striking
he topic, "The Alleged In-
rnius and Orthodoxy," was
He attacked the conven-
al methods of the Episco-
system of Sunday school
ounced loyalty to a creed
it kept more people from
racted, and he advocated
in the whole policy of the

ildren ties, the lesson pa-
hundreds of our Sunday
McConnell. "They pre-
ends as realities. They
easurements of a temple
and a tabernacle such as

tory which children's day
them is not true. They
results of a critical study

t Truth Be Told.

committees say it is un-
what they call the 'simple

nsafe, to tell children the
es in the name of religion,
are as sure to find out as

amazed and Christianity
pectacle of our denomina-

union? It is this spurious
not a statement of truth,
society which is the ob-
of the divided church.
names of the presidents
es, governors of states,
wspapers, great financiers,
rs, philanthropists, engi-
Nine-tenths of them hold
om the church.
ble for a man of high in-
odox in face of this fact?"
cConnell is considered a
and is the author of the
he American Episcopal

mbling Considered.

ion of the congress "The
Gambling" was taken up
e of the most interesting
ects discussed.
ir Hester of New York
poken on the subject.
Rev. Mr. Hester said:
obably never been a time
e of this passion has taken
as been so widely diffused
eration. In the last cen-
ctice of the wealthy and
oday its hold is upon the

ce in some daily newspa-
rmation of interest only

s does Richard Croker, as
t interview, that it is in
well as in the nature of a
mble. Concerning Gov.
g law, he was reported as
h to damn any party.' Be
onor of the people of the
that the evidence of the
y to the effect that Gov.
damned or downed."

LKS OF PEACE ET AT CAMBRIDGE.

sador Tells Harvard
smopolitan Club That
ward End of Wars.

May 12.—The tables of
club of Harvard were
wo foreign ambassadors,
hira of Japan and Count
many. Both made short
Takahira spoke on peace.
able fact," he said, "that
nces international inter-
greatly developed and a
peace is proportionately
happy sign of the times
measure is successively
he security of peace."
be incited without some
on, nor is pride to be of-
e good cause. Among
most reasonably sug-
rnment and disorder of
teracy and ignorance of

e occasion of the laying
of the Bureau of Amer-
Washington Elihu Root
in dispute between na-
e spirit which deals with
It therefore is desira-
should be used to foster
nations and to the end
should be taken by the
est to the parties inter-
all questions with a con-

ASEBALL FAILS ROUNDS MEETING

on Refuses to Throw
se of Objections Made

ay 12.—[Special.]—There
f hour at this morning's
gress of the American
on when some person or
ock the great game of
verlasting horror and
er Pittsburg there were
that shinny, hide and
base" be forced into the
etriment of the national
hose in the convention
aseball themselves, and
t nail against any asper-
sport.
ents of the game com-
desirable for boys under
t it takes up too much
ounds, and that it edu-
to become 'fans' and
rofessional players who
elf.
of the game was in
of youngsters playing
Hollow were carried
eakers, while across the
nley park came the
en as they pushed ahead
the grand stand in the
the Pittsburg National

S OAK PARK GIRL

ndall Chosen Presi-
Senior Class at
lesley.

ndall of Oak Park has
t of the senior class for
y college, according to
yesterday. This is one
that can be bestowed
fe at Wellesley.
a member of the class
taken a prominent part
llege and this year was
dent government asso-
mber of the Phi Sigma
ular among her class-

NEWS OF THE SOCIETY WORLD

Mrs. Henry W. Bishop to Leave for Summer Place This Month.

FESTIVAL ON NORTH SHORE.

Many Purchase Boxes for Series of Concerts in Evanston.

Mrs. Henry W. Bishop and her debutante daughter, Miss Jessica Bishop, expect to leave the city on May 31 for Pittsfield, Mass., where they will open the family summer place. Mr. Bishop will join his wife and daughter later in the summer. Mr. and Mrs. Bishop have been occupying the residence of Mr. and Mrs. John Marshall Clark, 2000 Prairie avenue, during their absence on their trip around the world. Mr. and Mrs. Clark, with Mr. and Mrs. Richard Harding Davis (Cecil Clark), recently returned to America, having landed in New York last week. As yet their Chicago friends have not been told of their summer's plans, although Mr. Clark is expected in the city soon.

A society and musical event of the north shore will be the June music festival to be held in the new university gymnasium in Evanston on June 3, 4, and 5 under the auspices of the Chicago North Shore Festival association. Although the opening of the three day festival is still three weeks away, the greater part of the sixty-four boxes and reserved seats have been subscribed for. Those who have already purchased boxes for the series of four concerts are as follows:

Prof. N. Dwight Harris, F. C. Letts, H. B. Wyeth, M. G. Armour, Chancellor Jenks, Edward S. Lacey, John R. Lindgren, F. W. Gerould, Mrs. D. H. Burnham, H. H. C. Miller, Mrs. James A. Patten, G. D. B. Howell, William L. Brown, John W. Scott, F. S. Shaw, W. F. Hynes, J. C. Shaffer, S. J. Llewellyn, Dr. John M. Mills, Joseph E. Paden, John H. Hardin, M. H. Wilson, F. A. Hardy, Mrs. H. D. Cable, Irwin Rew, W. A. Dyche, Arthur B. Jones, W. A. Illsley, James F. Ward, Frank R. McMullen, G. G. Wilcox, Peter C. Lutkin, H. C. Colby, Paul Tietgrens, Dr. A. W. Harris, W. Irving Osborne, John E. Wilder, C. B. Congdon, G. P. Hoover, E. J. Buffington, Mason B. Starring.

The Saddle and Cycle club gave its first table d'hote dinner of the season last night and more than 100 guests enjoyed the dinner and the music and informal dance which followed. Walter Kirk, William McCormick Blair, Joseph Coleman Jr., Warren Fairbanks, William R. Odell, Frederick Noroross, Joseph Winterbotham Jr., Colin Fyffe, and Thomas Chalmers were among the hosts.

The marriage of Mrs. Elizabeth S. Campbell of Toronto, Ont., to Col. Christopher C. Crabb, 55 Lake View avenue, was solemnized yesterday in Toronto at the residence of the bride's nephew, A. McVicar, by the Rev. W. B. Findlay. The bride was attired in an old rose princess gown, a white picture hat, and was attended by Miss Lilias Young in a cream gown and carrying a bouquet of roses. Maj. Holman G. Purinton of Chicago was groomsman. The couple left for this city after the ceremony. The marriage is the result of an old romance in Goderich, Ont., the former home of both.

Mr. and Mrs. P. A. Starck, 2908 Kenmore avenue, will entertain at dinner and a dance this evening at the South Shore Country club in honor of Miss Mildred Ruehl and Philip Starck. Covers will be laid for eighteen.

Mrs. J. Whitney Farlin has returned to her residence, 64 Lake Shore drive, after an extended trip of four months in the south.

Mr. and Mrs. David F. Kenly of Astor street will leave the city the middle of next month to open their cottage at Harbor Point, Mich.

Mr. and Mrs. Marshall F. Holmes and Mrs. Henrietta Holmes Robertson, who went abroad during the winter, have returned to their residence, 460 Normal Parkway.

Mr. and Mrs. O. S. Lindman, who have been in Des Moines as the guests of Mrs. Lindman's brother, A. W. Everhart, for some time, will remain in the west through the summer. Mr. and Mrs. Lindman left for California in April, expecting to spend the winter there. They stopped for a visit with Mr. Everhart and his family, and during the visit Mrs. Lindman was taken ill. She now is convalescing.

Mrs. A. C. Bricker, 416 Home avenue, Oak Park, has returned from a month's visit in New York City.

EDWARD MAGNUS OF CHICAGO WEDS MISS NELLIE ORTHWEIN.

Grandson of Adolphus Busch Married in St. Louis, Reception Following Ceremony at Second Presbyterian Church.

St. Louis, Mo., May 12.—[Special.]—Edward Magnus, son of Mrs. Nellie Busch Magnus, wife of Jacob W. Loeb of Chicago, and grandson of Adolphus Busch, the millionaire St. Louis brewer, was married here at 8 o'clock tonight to Miss Nellie Orthwein at the home of her parents, Mr. and Mrs. William D. Orthwein, 19 Portland place, by Dr. Samuel J. Niccolls, pastor of the Second Presbyterian church. Hundreds congratulated the couple at a reception which followed.

Miss Lillie Magnus, the groom's sister, was bridemaid; Miss Mildred Orthwein, the bride's sister, was maid of honor; and Adolphus Busch Magnus, the groom's brother, best man. The bride's father gave her away. Miss Helen Heissler, daughter of Mr. and Mrs. Edward Heissler of Chicago, and Master Richard Orthwein strewed the bride's path with rose petals.

The bride was gowned in white satin. The square neck was filled in with rose point lace, which also formed demi sleeves. The tulle veil was held in place with a chaplet of fresh orange blossoms. She carried a shower of lilies of the valley and orange blossoms.

The bride and groom left tonight on their way to Europe. They will reside here.

SOCIETY AT NATION'S CAPITAL.

Attorney General and Mrs. Wickersham Entertain at Dinner—Mrs. Culberson Also Is Hostess.

Washington, D. C., May 12.—[Special.]—Attorney General and Mrs. Wickersham entertained at a dinner tonight at their attractive home in Sixteenth street. Their guests were Sir Robert and Lady Hadfield, the British ambassador and Mrs. Bryce, Assistant Secretary of War and Mrs. Oliver, Mr. and Mrs. Bowers, Miss Mabel Bardman, Secretary Nagel, Rear Admiral Cowles, and Miss Hopkins.

Mrs. Sherman, wife of the vice president, who has just returned from a visit at her old home in Utica, was the guest complimentary to whom Mrs. Culberson, wife of Senator Culberson of Texas, entertained at a luncheon today. Among the guests were Mrs. L. W. Babcock and Mrs. E. S. Moore, mother and sister of Mrs. Sherman; Mrs. Charles T. Quirrell, Mrs. Alexander of New York, and Mrs. Schleuter, sister of the hostess.

Miss Ethel Roosevelt, who has been visiting her sister, Mrs. Nicholas Longworth, left town this morning to join her mother at Oyster Bay.

Nasturtiums

Vaughan's Special Mixtures

Every color, fresh seed, sure to grow.

Oz., 15c; 2 oz., 25c; ¼ lb., 45c; lb., $1.50

"Vaughan's Flowers garland the Earth."

Vaughan's Seeds 84 & 86 Randolph Chicago, Ills.

Chicago Girl Weds Bostonian.

The marriage of Miss Alice Genevieve Irvine, daughter of Mrs. William Irvine, and Burt Frost Upham of Boston took place at the home of the bride's uncle and aunt, Mr. and Mrs. John Hewitt of 2067 Kenmore avenue, Edgewater, last night. The Rev. Herbert Gwyn of St. Simon's Episcopal church officiated.

The bride was attended by Miss Elinor Hatch as maid of honor and Miss Ida Hartshorn of Boston was the bridemaid. Henry W. Newhall of Boston served as best man. The ushers were Harry W. Upham and J. Albert Briggs, both of Boston; Fred T. Irvine, brother of the bride, and L. Scott Wallace of Chicago. Little Virginia Hayward, the flower girl, completed the party.

The groom is a well known young business man of Boston. He is prominent in the Baptist circles of his home city, being one of the directors of the Boston Baptist Social union.

The bride and groom have left for a wedding tour of two months.

THORNE'S COLLEGE CAREER ENDS FOLLOWING WEDDING.

Young Man Who Eloped in the East Coming to Chicago in Response to Telegram from His Father.

Raymond C. Thorne, the sophomore at Dartmouth college who eloped to Providence, R. I., with Miss R. Mayme Wood of Boston, daughter of a railway shop foreman, and was married there, has cut short his college career and is bringing his bride to his father's home. Young Thorne is the son of W. C. Thorne, vice president of Montgomery Ward & Co. Mr. Thorne refused to discuss his son's sudden wedding.

"You've forgiven the young people and expect them home, is that not so?" the father was asked.

"I haven't a thing to give out in the matter," was the reply.

"Father has telegraphed for them to come to Chicago," said Gordon Thorne, a brother of the young benedict. "I don't know what Ray is going to do in the way of supporting a wife, though. He hasn't a job. The thing father didn't like was that he got married in his sophomore year. We knew Miss Wood. We think they have started home by this time, and that they will get here tomorrow."

FAVORS RETURN TO THREE R'S

President Schneider Indorses Views of David R. Forgan.

SYSTEM HELD TOO COMPLEX.

Forty-two Pass the Examination for School Nurses.

The plan of the Chicago public schools to include in their curriculums many courses that until recent years have been left to the colleges and technical schools, which was scored by David R. Forgan at the Y. M. C. A. banquet Tuesday night as being at the expense of the fundamental branches of school education, will be dealt another blow in the annual report of President Otto C. Schneider of the board of education. This was the statement made by President Schneider himself yesterday when asked to comment on the arraignment made by Mr. Forgan. The report of the president now is in the hands of the printers and will be delievered in a week or two.

"I have advocated a return to the teaching of the three R's for a long time and I thoroughly agree with Mr. Forgan that the modern system of public school education is too complex," said President Schneider. "In my annual report I have considerable to say along this line. I want the children to be able to read and write and spell accurately when they come from the elementary schools. By that time spelling should be automatic with them.

Pupil a Poor Speller.

"Recently I received a letter from a boy in the Jefferson high school protesting against changing the name of that school. The letetr was couched in such poor English and so plentifully sprinkled with ingenious spelling that I wrote back and told the boy what I thought of it. Any boy or girl who cannot spell and write English correctly should be refused a diploma."

A slight criticism of Mr. Forgan's objection to the teaching of the "abominable system of upright penmanship" came from Assistant Supt. of Schools Roberts.

"Although Mr. Forgan's objections in the main may be well founded, it might interest him to know that the system of upright or vertical penmanship has not been taught in the Chicago schools for more than five years," he said.

Parade Around Lumber.

The first load of building material for the new $280,000 Nobel school was delivered on the site in the afternoon, and the occasion was celebrated by teachers and pupils in the old school. A parade of school children about the pile of structural iron and lumber was organized and this was followed by speeches and recitations.

Forty-two applicants passed the civil service examination for school nurses, according to the eligible list posted by the civil service commission. Forty of the successful applicants will be selected to replace the nurses now acting under temporary authority. The two applicants who passed highest on the list were Christine Kefanver, 3808 Lake avenue, with a grade of 89.22, and Agnes G. Lyons, 5546 Grove avenue, with a grade of 89.12.

SEES EVIL IN FRATERNITY LIFE.

President Northrop of University of Minnesota Indorses Criticisms by Head of Cornell.

Minneapolis, Minn., May 12.—[Special.]—That there are today still many evils in the fraternity life of all large universities resulting in exclusiveness and lack of scholarship for the fraternity men, is the opinion of President Cyrus Northrop of the University of Minnesota.

Statements made by President Schurman of Cornell university before a body of fraternity men scored the system, and the Minnesota president agreed with everything he said.

"The conditions which President Schurman said applied to fraternity life at Cornell apply everywhere," said President Northrop. "There is a need at present to make fraternity men better students."

Sees Danger in Blotters.

Abraham Merinbaum, pardon clerk in Mayor Busse's office, is sounding a warning against the use of blue blotters. Danger of blood poisoning exists in the chemicals used in preparing them, he declares, and in support of his contention shows an infected finger which prevents his writing.

MEN OF CHURCHES MEET IN JOINT SESSION TONIGHT.

North Side and Evanston Parochial Clubs Announce Gathering—Dinners, Dances, and Other Entertainments.

With the object of stimulating interest in each other's work the members of the North Side Parochial Men's clubs will meet with the Men's club of St. Luke's church, Evanston, this evening. The affair, which will mark the first joint gathering of the organizations, will take place in the parish house. In addition to addresses by C. E. Field, Amzi W. Strong, Malcom McDowell, and W. S. McHarg the program will comprise a series of musical features. Later in the evening refreshments will be served.

Meetings and Entertainments.

A STEAK DINNER AND SMOKER will be held by the Chicago Delta Upsilon club Monday evening at the University club.

THE MEN'S CLUBS of the Episcopal churches in and around Chicago announce sectional meetings today.

THE MENORAH LITERARY CLUB will give its May dancing party Saturday evening at the Lakeside club.

THE WICKER PARK WOMEN'S CLUB will gather at the North West club house tonight and hear an address by William E. Dever on "Progress in Municipal Government."

THE TUESDAY CLUB of East Chicago will hold a "tag day" today to obtain funds for the furnishing of its new library.

THE ROTARY CLUB will convene this evening at the Illinois Athletic club.

THE GLOVE OPERATORS' UNION, local No. 18, has arranged for its seventh annual dancing party for tomorrow night at Columbia hall.

THE EMPLOYING PRINTERS of the city will hold a banquet at the Chicago Advertising association tonight. The meeting will be under the auspices of the Ben Franklin club.

HUTCHINSON IS PRESIDENT OF THE FEDERATION OF ARTS.

Chicagoan Chosen to Lead National Movement to Advance Beauty—Many Delegates Are Present.

Washington, D. C., May 12.—The American Federation of Arts today was formally inaugurated by the adoption of a constitution. The object of the federation is the amalgamation of art institutions and organizations for the advancement of art.

More than 100 delegates attended today's session, which was presided over by Charles L. Hutchinson, president of the Chicago Art Institute and vice president of the National Academy of Art. Among the interesting papers read was one by Royal Cortiss of New York. He made a strong plea for better decorative work.

C. L. Hutchinson was chosen president of the society. Other officers chosen were: F. D. Millet of New York and Washington, D. C., secretary, and J. P. Morgan Jr., New York, treasurer. Students in art schools are barred from membership in the federation.

Alexander to Succeed Dellman.

New York, May 12.—John W. Alexander, the painter, today was elected president of the National Academy of Design, succeeding Frederick Dellman, who declined to serve again.

Every ingredient that enters into its composition must pass a most rigid laboratory test for absolute chemical purity, and that is why

Dr. Lyon's PERFECT Tooth Powder

is universally endorsed by the dental profession throughout the land and used by people of refinement for almost half a century.

Tariff Notice No. 3

Here are signs of the fluctuating Chicago Tariff.

You will notice that the prices of solid fuel are going up.

Not so with gas. The price per thousand cubic feet stays where the people put it in 1907. There is no tariff on gas—it is the fuel without a burden.

Nothing to handle, no empty fuel bin to worry you, no shoveling and hustling to keep the kitchen supplied.

It's as easy to light as a match—no ashes, clinkers, smoke or dirt, such as caused by the use of solid fuel.

The cleanest fuel—gas—does away with drudgery, constant house-cleaning, overheated kitchens, and reduces kitchen hours by half.

* * *

Cooking appliances that use gas for fuel are easy to keep clean, do the best cooking and do it in half the usual time.

They are a boon and a blessing to the housewife who must do her own cooking—especially the "Double Economy" Cabinet Ranges, the stoves that have two ovens heated with one flame.

When you buy a "Double Economy" Range you are sure of getting extra good material, construction and many conveniences and economical features.

It is the very range for your home, sold at reasonable prices and the easy terms make it easy for you to get one.

Every one is delivered, installed and connected ready for use FREE.

While you think of it, write to The Peoples Gas Light & Coke Company, 155 Michigan Avenue, for a copy of the new art catalog; it is full of useful information. If you can't call at the nearest salesroom, telephone Central 1076, and our expert will bring full information to your door.

An open flame gas burner gives a yellow light equal to 25 candles and uses ½c worth of gas per hour. A good mantle burner gives a white light equal to 150 candles and uses ½c worth of gas per hour.

The Best Beauty Specialist

Craddock's (Medicated) Blue Soap is the best beauty specialist because its use is the only natural treatment.

Common soaps defeat Nature's purpose by clogging the pores and creating the very condition they should destroy.

Craddock's (Medicated) Blue Soap is different. It is a soap with a purpose—to assist Nature.

To clean the skin and clear the pores with its rich, creamy lather.

To allay irritation and stimulate the glands with its healing medical qualities.

It is the one safe soap to use for every toilet purpose—the one soap which actually improves and beautifies the complexion—the one soap that will delight you with its delicate, lasting odor.

The full size cake at 10c proves its economy. At all druggists and grocers.

The Remmers Soap Co., Cincinnati, U. S. A.

Chicago Office, 56 Fifth Ave.

Beauty Hints No. 2—The Complexion You may not see the mote in your neighbor's eye, but you always see her unsightly complexion. If she is a friend of yours, you are sorry for her. If she isn't your friend, you are not sorry, unless you have more than an ordinary share of Christian charity. she might be beautiful as a houri in a Mohammedan's dream of Paradise, but how are you going to know it when ugly skin blemishes are the most prominent points of her countenance? Pimples, blackheads, rough and coarse skin come from a variety of causes, but always from a sluggish skin. Do you know why your skin is sluggish? Because you don't wash it clean. You think you do; perhaps the surface is clean, but soap that is not pure leaves a secretion that causes all sorts of skin blemishes to appear, instead of removing any possibility of them.

There is a simple way to get rid of them all. Wash them out, is a remedy certain and sure. But see that you wash with only Craddock's (Medicated) Blue Soap. It will search the pores, clean them instead of clogging them, and leave the skin soft and white. Your complexion will be good if you use Craddock's (Medicated) Blue Soap, and use it often.

CRADDOCK'S (Medicated) BLUE SOAP

NOTICE TO TRUNK BUYERS
After using a
"FITZGERALD TRUNK"
Don't bury it in the basement. We will buy it for Cash or repair it
FREE OF CHARGE
SEND IT TO THE FACTORY
407-411 Wells St.
FITZGERALD TRUNK CO.
SOLD BY ALL DEALERS.

AMUSEMENTS.

RIVERVIEW EXPOSITION MAY 12 SEPT 19

WE'VE GOT 'EM GOING!
AND THE WEATHER MAN'S ON HIS JOB!
MY WORD! YESTERDAY'S CROWD WAS A HUMMER!!!

Our Gates Recorded an Attendance of
157,863 PEOPLE
And 1,000 Automobile Parties!
We Will Beat This Next Saturday.

Women & Children FREE: 10 a.m. to 5 p.m.
GATES OPEN 10 A.M. ADMISSION 10 Cents

McVICKER'S
Nightly at 8. Fashion Mat. Sat.
THE CENTURY'S TOWERING SUCCESS
THE SINS OF SOCIETY

WHITNEY B. C. WHITNEY Proprietor
MATINEE SATURDAY
CHARLES CHERRY
in THE BACHELOR
By CLYDE FITCH

BUSH TEMPLE THEATER Direction Garson and Anderson.
GRAND GALA WEEK. MAT. TODAY.
THE CHICAGO NEWSPAPER CLUB
Presents
THE STOLEN STORY
By Jesse Lynch Williams.

GARRICK TONIGHT MAT. SATURDAY
MARY MANNERING
in THE INDEPENDENT MISS GOWER
By Emma Beatrice Brunner.

First in everything worth while—THE TRIBUNE.

AMUSEMENTS.

White City

World's Greatest Outdoor Amusement Resort—OPENS
SATURDAY, MAY 15
CREATORE AND HIS BAND
10,000—SEATS FREE—10,000
IT'S ALL NEW—COME AND SEE!
10c—ADMISSION—10c

AMERICAN MUSIC HALL
Harrison 6717-5819. Two Performances Daily—2:15-8:15.
JAMES J. JEFFRIES
Collins & Hart | Grace Hazard
ED. LATELL, CAMPBELL & BARBER
FRANK MAYNE & CO. and
MANY OTHER BRILLIANT FEATURES
25c—MAT.—50c EVE., 50c-75c-$1
COMING—May 24—JAMES K. HACKETT

IF LAUGHTER BE WANTED:
"MY BOY" IN POWERS' MR. TIM MURPHY
NEXT MAT. SAT.

CHICAGO Opera House MATINEE SATURDAY
MR. DIXEY As HIRAM PERKINS
MARY JANE'S PA
TUES., MAY 18—SILK STOCKING SOUVENIRS.

COLONIAL THEATRE BEAUTIFUL TONIGHT Reg. Mats. Wed. & Sat.
FIRST TIME AT $1.50 LAST 3 WEEKS
THE MERRY WIDOW
HENRY W. SAVAGE'S ALL-STAR COMPANY
With Lina Abarbanell, Geo. Dameral and Others.

Florida Water Has Its Place, But It's No Good for Swimming
Henry Woodruff SEPT 5
The Prince of Tonight
PRINCESS THEATRE

133 TIMES LEADS THEM ALL
THE GOLDEN GIRL BEST MUSICAL SHOW IN TOWN
LA SALLE

CARTER MADISON ST. WEST OF DALSTED
NEW YORK'S Latest Sensation GIRLS OF THE MOULIN ROUGE

If some good neighbor has not told you of the delights of
FOREST PARK
come out and see for yourself. The thousands on the grounds daily are more d-e-e-lighted than Roosevelt is in Africa. Every attraction is a lion—the king of its kind!

"Is there no play to ease the anguish of a torturing hour?" —Shakspeare.
There sure is. In the Grand-Opera House—that sprightly comedy of Washington life.
GRAND OPERA HOUSE

A Gentleman from Mississippi
"I'm the Restorer of good nature—Try my Laugh Samples and be convinced."—Bob Blake
THE TRAVELING SALESMAN AT THE ILLINOIS Every Night is Laugh Night.

MAJESTIC
CONTINUOUS VAUDEVILLE.
Arthur Dunn and Marie Glaister. John T. Kelly & Co. Edna Aug.
6—The Bonesettis—6 Claude and Fannie Usher. Antonio Arcaro Travato. Grace Wilson. Roberts, Hayes & Roberts. David Mussen. Hughes Musical Trio. Adelaide Knight & Co. New Motion Pictures. Marcher Bros. Prices: 15-25-50-75c. Phone Cent. 6420.

GREAT NORTHERN EVERY NIGHT. MAT. SAT., SUN.
COME AND OCCUPY THE SNOWBALL BOX.
THE ALASKAN
"THE WISE COME EARLY."

SOUTH SIDE BALL PARK
BASEBALL TODAY
White Sox vs. Washington
GAME CALLED 3:30 P. M.
Howard Av. cars, Evanston, to Ball Park. One fare.

ADVERTISE IN THE TRIBUNE

SEE SAW DAY IN STOCK LIST

Reaction Follows Further Advances Early in Trading.

COAL ROAD ISSUES LEADERS.

Profit Taking Results in Losses in Reading and Others.

[NEW YORK TIMES FINANCIAL LEADER.]

NEW YORK, May 12.—[Special.]—With activity and strength still largely concentrated in the coal road group, the stock market in the first three hours of business today made further progress towards higher price levels. Early in the afternoon profit taking in Reading, which had advanced above 5 points in two trading sessions, and in Delaware and Hudson, where the maximum rise was nearly 10 points, carried these issues off sharply, and, together with the development of similar weakness in Union Pacific, led to reactions in many other parts of the list.

The Rock Island common, Consolidated Gas, several of the more important industrials, and the Erie shares failed to participate in this setback, or at least shared in it only in a small way, and closed with the greater part of their gains intact. The Erie directors held a prolonged session during the afternoon in connection, it is understood, with financial arrangements which will include the sale of bonds recently authorized by the upstate public service commission for the prosecution of work which will be of the largest benefit to the property.

Cause of Rock Island Boost.

In the case of Rock Island and Consolidated, reports were in circulation, although entirely unconfirmed, of the granting of voting privileges to the common shares of the Rock Island and of elaboration plans by the Consolidated Gas company, which will permit larger disbursements upon the stock.

An extra cash dividend of 50 per cent was declared by the directors of the United Metals Selling Company. The company markets the output of Amalgamated Copper. The dividend calls for the distribution of $2,500,000 and represents a part of the proceeds derived from the recent sale of the Raritan refinery to the International Smelting and Refining company.

Owing to the failure of some stockholders of the Corn Products Refining company to receive notices of the special meeting called to ratify the proposed bond issue, the meeting which was set for today adjourned to June 1.

An interesting item of news from London was the announcement that applications for the London county loan of $11,250,000 exceeded this amount 100 times. London markets were stirred into activity and strength by this event.

Firmness in Time Money.

Features of the day's money market were the continued firmness in time money and the larger offerings of mercantile paper. Quotations on time loans were advanced a trifle, but the main point of interest in the situation is the obvious unwillingness of lenders to put out funds at any concession whatever. An engagement of $700,000 of gold bars for shipment to Paris was announced, but it is no movement the now fully developed labor troubles in the French capital will exercise.

Money on call, steady; 1¾@2 per cent; ruling rate, 2; closing bid, 1¾; offered at 2. Time loans, strong; 60 days, 2½ per cent, and 90 days, 2¾ per cent; six months, 3¼ per cent. Prime mercantile paper, 3½@4 per cent; sterling exchange firm, with actual business in bankers' bills at 4.86350 @4.8645 for 60 day bills and at 4.87875 for demand. Commercial bills, 4.85¾@4.86¾; bar silver, 52¼c; Mexican dollars, 44c; government bonds, steady; railroad bonds, irregular.

NEW YORK STOCK TRANSACTIONS

Description.	Sales.	Open.	High.	Low.	Close.	Close. May 11.
Allis Chal., pfd...	300	50¾	50¾	50¾	50¾	51
Amal. Cop....	20,300	83¾	84¾	83¾	84¾	84¼
Am. Agl. Chem....	100	88	88	88	88	86¼
Am. Beet Sugar..	6,800	36¾	38¾	36¾	39¼	40
Do. pfd....	500	92½	93	92½	93	92¾
Am. Can....	27,700	12¾	13¾	12¾	13¾	13¾
Do. pfd....	6,700	82	83	82	83	82¾
Am. Car & Fdy....	5,600	65¼	66¼	65¼	66¼	64¾
Do. pfd....	400	116¾	116¾	116¾	116¾	116¼
Am. Cot. Oil....	1,900	60	61	60	61	59¾
Am. Express....	200	225	225	225	225	221
Am. Hide & Lea..	100	7¾	7¾	7¾	7¾	7¾
Do. pfd....	1,200	42¾	43¼	42¾	43¼	42¾
Am. Ice Sec....	1,900	41¾	42¾	41¾	42¾	41¾
Am. Linseed....	100	16¼	16¼	16¼	16¼	16¼
Do. pfd....	600	38¾	38¾	37¾	38	38
Am. Loco....	900	56¾	58¾	56¾	57¾	57
Do. pfd....	200	116	116	116	116	116
Am. Malt. pfd....	100	48	48	48	48	48
Am. Smelt....	10,000	94¾	96¾	94¾	96¾	94¾
Do. pfd....	900	100	100¼	99¾	100¼	99¾
Am. Snuff pfd....	200	108¾	109¼	108¾	109¼	109¼
Am. Steel Fdy....	200	105	105	105	105	104
Am. Sugar....	800	134¾	135¾	134¾	135¾	134¾
Do. pfd....	1,100	134	134	133¾	133¾	133¾
Am. Tel. & Tel....	500	128	129	128	128¾	128¾
Am. Tob. pfd....	1,500	141	141¾	140¾	140¾	140¾
Am. Tool....	800	102	104	101¾	101¾	101
Do. pfd....	100	36¾	36¾	36¾	36¾	36¾
Anaconda....	2,300	105¾	106¾	105¾	106¾	106¼
Atchison....	24,500	110¾	110¾	109¾	110¾	109¾
Do. pfd....	300	104	104	104	104	104
A. C. Line....	100	128	128	127	127	127
Do. pfd....	6,000	115¾	115¾	115¾	115¾	116¼
Beth. Steel....	2,900	27¼	27¼	27¼	27¼	27
Do. pfd....	200	66	66	66	66	66
B. R. Trans....	15,300	78¾	80¾	78¾	80¾	78¾
B. Gas....	2,200	136	137¼	136	136¼	136¼
Butterick....	100	33¾	33¾	33¾	33¾	33¾
Can. Pac....	1,100	181	182¾	181¾	182¾	180¾
Cent. N. J....	1,400	297	300	295¾	298¾	296
Cent. Leather....	6,200	30	30¾	30	30¾	30¼
Do. pfd....	100	104	104	104	104	104
C. & Ohio....	25,200	77¾	78¾	77¾	78¾	77¾
Chic. & Alton....	3,200	70¾	72¾	70¾	72¾	70¾
Do. pfd....	200	77¾	77¾	77¾	77¾	77¾
C. G. W....	2,100	17¾	18¾	17¾	18¾	17¾
Do. pfd. A....	2,400	76	77¾	76	77¾	76
Do. pfd B....	300	26¾	26¾	26¾	26¾	26¾
C. G. W. deb....	200	63	63	63	63	63
C. M. & St. P....	10,050	162¾	163¾	162¾	163¾	163¾
C. & N. W....	2,900	182¾	184	182¾	182¾	182
C. R. I. & P....	3,200	34¾	34¾	34¾	34¾	34¾
Colo. Sou....	3,200	39¾	40¾	39¾	39¾	39¾
Do. 2d pfd....	400	28	28	28	28	28
C. H. C. & I....	1,200	80¾	80¾	80¾	80¾	80¾
Con. Gas....	200	64	64	64	64	64
Corn Prod....	26,150	13¾	14¾	13¾	14¾	13¾
Do. pfd....	10,620	28¾	29¾	28¾	29¾	28¾
Comstock Tun....	400	2¾	2¾	2¾	2¾	2¾
D. & Hudson....	400	280	280	280	280	280
D. L. & W....	13,800	191	196	190¾	192¾	189¾
D. & R. G....	100	655	655	655	655	655
Do. pfd....	2,940	51	51¾	50¾	50¾	51
Dis. Sec....	434	87¾	87¾	87¾	87¾	87¾
E. St. L. & A. pfd.	200	32¾	34¾	32¾	34¾	32¾
Erie....	41,000	34¾	35¾	34¾	35¾	32¾
Do. 1st pfd....	9,200	52¾	53¾	52¾	53¾	52¾
Do. 2d pfd....	4,510	41	42	41	42	41
Gen. Elec....	500	157¾	158¾	157¾	158¾	157¾
Gt. Nor. Ore certs.	4,000	75¾	76¾	75¾	76¾	75¾
Gt. Nor. pfd....	10,000	146	148¾	145¾	148¾	145¾
Havana Elec....	100	73	73	73	73	73
Ill. Cent....	2,900	142¾	147¼	146¼	147¼	146¼
Int. Harv....	100	81	81	81	81	81
Int. Met....	100	120¼	120¼	120¼	120¼	120¼
Do. pfd....	2,845	164¾	165¾	164¾	165¾	164¾
Int. Paper....	8,050	46¾	48¾	46¾	48¾	46¾
Do. pfd....	9,675	13¾	14	13¾	14	13¾
Int. Pump....	1,700	68¾	69¾	68¾	69¾	68¾
Do. pfd....	9,000	85¾	87¾	85¾	87¾	85¾
Iowa Cent....	1,600	23¾	23¾	22¾	23¾	22¾
Do. pfd....	1,600	42¾	43¾	42¾	43¾	42¾
K. C. Ft. S. & M. p.	625	57¾	58¾	57¾	58¾	58¾
K. C. Sou....	15,650	46¾	47¼	46¾	47¼	46
Do. pfd....	1,500	73	73¾	73	73¾	73¾
L. E. & W. pfd....	100	53	53	53	53	53
L. & Nash....	700	139¾	139¾	138¾	138¾	139
Mackay....	900	78¾	79	78¾	79	78¾
Manhattan....	500	147¾	147¾	147¾	147¾	147
Mex. Marine....	100	25¾	25¾	24¾	24¾	25¼
Do. pfd....	200	68	68	68	68	68
M. & St. L....	700	139¾	139¾	136¾	136¾	137
M. K. & T....	11,900	42¾	43¾	42¾	43¾	140¾
Missouri Pac....	17,200	70¾	72¾	70¾	72¾	70¾
Nat. Bis....	400	107	107	107	107	107
Do. pfd....	8,800	88¾	89¾	88¾	89	88
N. R. R. Mex. 2d p.	1,800	24¾	24¾	24¾	24¾	24¾
N. Y. Air B....	100	90	90	90	90	90
Newhouse....	9,500	8	8¼	7¾	8	8
N. Y. Cent....	13,200	132¾	133¾	132¾	133¾	133¾
N. Y. N. H. & H..	500	171¾	172¾	171¾	171¾	172
Nor. & W....	9,900	49¾	49¾	49¼	49¾	177
Nor. Am....	3,200	91¾	92¾	91¾	91¾	49¾
Nor. Pac....	400	85	85	85	85	91¾
Pac. Mail....	24,550	143¾	146¾	143¾	146¾	85
Penna....	1,150	36¾	37	36¾	37	146¾
Peo. Gas....	11,600	125¾	126¾	125¾	126¾	37
Pitts. Coal....	8,150	115	116¼	115	115¾	125¾
Pressed Car....	200	12	12	12	12	115
Do. pfd....	700	42¼	42¾	42	42	42¾
Pullman....	234	164	167	164	164	164
Quicksilver....	170	187	187	187	187	187
Do. pfd....	1,100	8	8¼	8	8¼	8
Ry. Steel Spg....	1,850	90	94	89¾	93¾	89
Reading....	100	48¾	49¾	48¾	48¾	48¾
Do 1st pfd....	218,800	156¾	161¾	156¾	159¾	156
Do 2d pfd....	700	92	93	92	93	92
Rep. I. & S....	2,500	98	101	98	101	96½
Do. pfd....	3,200	88¾	89	88¾	89	88¾
Rock Island....	1,200	87¾	87¾	86¾	86¾	86¾
Do. pfd....	96,200	71	73	71	73	70¾
St. L. & S. F. 2d p.	14,300	71	71¾	70¾	71¾	71
certs. C. & E. I..	8,000	68¾	68¾	68¾	68¾	68
St. L. & S. F. 2d p.	900	45	45	45	45	46
Sloss Shef....	2,000	60¾	61¾	60¾	61¾	24¾
Do. pfd....	1,000	120	120	120	120	120
So. Pac....	20,650	122¾	125¾	122¾	125¾	125¾
So. Ry....	400	125¾	125¾	125	125	125¾
Do. pfd....	4,200	64¾	64¾	64¾	64¾	64¾
Tenn. Cop....	700	29¾	30	29¾	30	29
Tex. Pac....	1,300	44	44¾	43¾	43¾	43¾
Third Ave....	1,300	34¾	34¾	34¾	34¾	42¾
Toledo Light....	600	34¾	34¾	34¾	34¾	34¾
Tol., St. L. & W..	600	51¾	51¾	51¾	51¾	51¾
Do. pfd....	100	69¾	69¾	69¾	69¾	69
Twin City....	300	104	104¾	104	104¾	104¾
Do. pfd....	200	120¾	120¾	120¾	120¾	120¾
Un. Bag....	1,850	25¾	26¾	25¾	26¾	25¾
Un. Pac....	153,700	185¾	188¾	185¾	188¾	188¾
Do. pfd....	1,000	98	98	97¾	97¾	97¾
United Fruit....	153,700	135¾	138¾	135¾	138¾	138¾
U. S. Ind. Alco....	3,330	34¾	35¾	34¾	34¾	34
Do. pfd....	400	77¾	78¾	77¾	78	77
U. S. Realty....	1,900	80¾	80¾	80¾	82¾	82¾
U. S. Rubber....	3,600	40¾	40¾	40¾	42¾	42¾
Do 1st pfd....	900	111¾	111¾	111	111	40
Do 2d pfd....	1,700	78¾	78¾	78¾	78¾	111
U. S. Steel....	93,700	87¾	88¾	87¾	88¾	78
Do. pfd....	3,020	119¾	119¾	118¾	119	87¾
Utah Cop....	1,200	52	52	52	52	119¼
Va. Chem....	2,900	51¾	51¾	50¾	50¾	52
Wabash....	1,850	20	20¼	19¾	19¾	51
Do. pfd....	1,900	51¾	52	51	51	20
Western Mary....	5,300	27¾	27¾	26¾	26¾	51¾
W. U. Tel....	1,800	76¾	77¾	76¾	77¾	27¼
Westinghouse El..	800	83¾	84¾	83¾	84¾	76¾
W. & L. E....	400	11¾	12¾	11¾	12	83¾
Wis. Cent....	200	19	20	19	20	11¾
Do. pfd....	200	89½	89¾	89½	89½	89¾

Total, 1,182,100 shares.

EXPRESS STOCKS.

Adams....	205 bid	United States....	93@100
American....	226@236	Wells-Fargo....	325@350

GOVERNMENT BONDS.

	Bid.	Asked.
United States 2s, registered....	101¾	102¼
United States 2s, coupon....	101¾	102¼
United States 3s, registered....	101¾	102¼
United States 3s, coupon....	102	
United States 3s, small....	100	
United States 4s, registered....	119	119¾
United States 4s, coupon....	119	
United States Panama 2s, registered..	101	101¼
United States Pana 2s, coupon....	101	101¼

NEW YORK BOND TRANSACTIONS—11 A. M. TO 3 P. M.

$6000 Jap 4s....	85¼	$5000 Lacleds Gas reg 5s....	100½
15000 do 4½s....	85¾@85¾	60000 L. S-M. S. 4s 1931....	95¾@96
9000 do 2d 4½s....	82¾@82¾	1000 Lehigh-Wilkes 4½s....	100¾
20000 Va. B. B. cif 6s....	45	1000 L-N gold 5s....	117
60000 N. Y. City 4½s....	112¾@112¾	10000 do gen 6s....	116½
12000 do new....	112¾@112¾	2000 do uni 4s....	101
244000 Alb-Sus 2½s....	85¾@86¼	1000 do N. O-Mobile 1st....	125
73000 Allis-Chal 1st 5s....	106@106½	1000 do P-A. div....	109¼
8000 Am Agl 1st 5s....	100¾	2000 do S. R 4s....	88¾
22000 Am Hide-Lea 6s....	96@100	1000 Man Ry 4s....	100
288000 Am. T-Tel. cv 4s....	104¾@104¾	7000 Mer Mar 4½s....	70¾@73¾
1000 do col 4s....	96¼	11000 Mex Cent 4s....	95
120000 Am. Tob. 4s....	80¾@80¾	45000 Mich Cen 4s cif....	94½@94¾
88000 do 4s....	112	10000 M. K-T 4s....	100
15000 Atch gen 4s....	101¾@101¼	7000 do 4½s....	91¾@91¾
11000 do adj 4s stmpd	93¾	11000 do 5s Tex....	107¼
64000 do cv 4s	104¾@104¾	1000 Mo Pac conv....	115
151000 do cv 5s....	111¾@112	32000 do 4s....	83¾@85½
1000 do E Okla 5s reg....	82¾@84	49000 Nassau Elec 4s....	82¾@84
2000 do S L 4s....	96½	33000 Nat Ry Mex 4s	89
10000 A C Line col 4s	91¾	173000 do 4½s....	94¾@95¼
24000 B-O 4s....	100¾@101	4000 N Y Cent 3½s....	93¾
5000 do W Va 4s....	93¾	42000 do L & S 3½s....	83
123000 Beth Steel 5s....	89¾@90	1000 N Y G E L H-P 5s....	84¼@84½
255000 B R T 4s....	87¾@87¾	40000 N Y N H & H 4s....	102½
4000 Bu Gas 1st....	91¾	6000 N Y O-W 4s....	99¼
6000 Can So 1st 5s....	106½	5000 N Y S-W gen 5s....	96½
7000 Cen Leather 5s....	98¾	111000 Nort-West 4s....	98¾@98¾
1000 Cen Pac 1st 4s....	97¼	1000 do div....	94
1000 C-O 4½s....	104¾	20000 Nor Pac 3s....	75
61000 do 5s ctf....	103¾@103¾	8000 do 4s....	102¾
31000 C B-Q 4s....	101¾@102	22000 O S Line 4s....	97¾@97½
1000 do jt 4s....	98¾@98¾	12000 Pac Tel 5s....	106@106½
5000 do deb 5s....	106	6000 Pa cv 3½s....	97¾@97½
1000 do Ill 4s....	101¾	5000 do con 4s	100¾@101
24000 do Neb 4s....	102¾@102¾	10000 do cv 3½s	91½
14000 do S W div....	100¾@100¾	12000 Peo Gas Indiana N G 5s....	87
1000 C M-St P 4s....	104¾	20000 Peo Eastn Inc 4½s	70
2000 do S M div....	101¾	10000 Poco Con 5s....	89
11000 C-N W 3½s....	97¾@97½	17000 Rdg gen 4s....	89¾@100
1000 do reg....	92¾@93	8000 Rio G W 4s....	85¾
1000 Col & H V 4s....	98¼	39000 St L S F ref 4s	88
23000 Com Tunnel 1sts....	22@22½	14000 do 5s ctf....	91@91¾
256000 D-H cv 4s....	103¾@103¾	42000 St L-S W 1st 4s....	94½
9000 D R G 4s....	86¾@87	1000 St P-M-M cons	132½
19000 do ref 5s....	94¾@94¾	42000 S A-A P 4s....	90@90¾
2000 Det So O S 4s....	81	40000 S A Line 4s....	89¾@89¾
2000 Dist Sec 5s....	76¾@77	1000 So Pac 4s....	91¾
1000 Edison N Y 1st	100%	90000 do cv 4s 1st pd	100¾@100¾
99000 Erie cv 4s A....	81@81¾	545000 do full paid....	100¾@100¾
500000 do B....	81¾@81¾	39000 do 1st ref 4s	94¾@95
57000 do G L 4s....	79@79¾	258000 So Ry 4s....	82¾
26000 do P L 4s....	90	10000 do cons 5s....	112
13000 do 1st cons 5s.	124	10000 Un Pac 4s....	103¾@103¾
1000 Erie Fn 4s....	85¾	274000 do cv 4s....	107¾@108¼
1000 Ft W-R G 1st..	87¾	144000 do ref 4s	96¾@96¾
55000 Gen Elec cv 5s....	141@141½	18000 U S Rubber 5s	97¾
29000 Green Bay B....	16@16½	5000 U S Realty 5s	104½
123000 Int Met 4½s....	76@79½	12000 USS 5s	104¾@104¾
1000 Int R T 5s....	108¾@108¾	6000 Va Chem 1st....	97
1000 Int Nav 1st 5s.	87	4000 Wab 2d 5s....	103¾@103¾
75000 Int Nav 2d 5s	75	240000 do 4s....	76@77
1000 do 2d ctf....	58	75000 do Pgh 1st ctf....	50@50¾
9000 Int Paper 5s....	88	3000 do 2d 4s ctf....	10½
1000 Int Pump 6s....	104	5000 do Tol-Chgo 4s....	91¼
8000 Iowa Cen 4s....	80¾	1000 West Md 4s....	86½
10000 K C Ft S-M 4s.	84¾	32000 Westinghouse cv 5s....	93¾@93¾
11000 Lack Steel 5s.	97¾	8000 W U 4½s....	103½
2000 Lacleds Gas 1st 5s....	104¼	15000 do 5s....	101½

Total sales.... $7,293,000.

New York Curb Transactions.

	Shares.	Open.	High.	Low.	Close.
Alaska....	2,700	40c	40c	40c	40c
Bay State Gas....	145	1¼	1¼	1	1
Boat. Con....	1,100	15	15	15	15
B. C. Cop....	300	5¾	6	5 13-16	5 13-16
Butte Coalition....	500	17¾	18¼	17¾	17
Chgo. Subway....	600	25¾	26	25¾	26
Cobalt Cent....	600	27¾	28¼	27¾	28
Cons. Ariz....	15,200	43c	43c	42c	42c
Cumb. Ely....	200	13-16	13-16	13-16	13-16
Davis Daly....	3,700	8¼	8 5-16	8¼	8¼
Douglas....	2,900	6¾	6 13-16	6¾	6¾
Fly. Cat. Cop....	100	6¾	6¾	6¾	6¾
Florence....	100	2¾	2¾	2¾	2¾
Giroux....	100	8¼	8¼	8¼	8¼
Goldfield Con....	700	8	8	8	8
Goldfield Daisy....	5,300	$ 1-16	7 15-16	7 15-16	7 15-16
Gowganda....	26,000	35c	36c	35c	36c
Greene Cananea....	4,900	28¾	29¼	28¾	29¼
Greene Con. Gold....	450	11¾	11¾	11¾	11¾
Greene Gold-Silver..	1,500	11c	11c	10c	11c
Do. pfd....	400	8	8	8	8
Inter. Smelt....	1,704	18¾	19¼	17¾	17¾
Inspiration Cop....	2,520	17¾	18¼	17	17
Kerr Lake....	1,500	7 5-16	7 5-16	7 5-16	7 5-16
La. Edward....	700	8¾	8¾	8¾	8¾
La. Rose Con....	6,300	7 3-16	7 3-16	11-16	11-16
Man. Transit....	425	2¾	2¾	2¾	2¾
Micmac....	1,000	2¾	2¾	2¾	2¾
Mines of Am....	300	9-16	9-16	9-16	9-16
Miami Cop....	5,900	16	16	15	15
Nev. Con....	5,400	22	22¼	21¾	21¾
Nev. Utah....	1,500	2	2	2	2
Nipissing....	1,850	7 15-16	8 1-16	7 15-16	8
North Butte....	400	59¾	60¼	59¾	59¾
Ohio Copper....	105	61¾	61¾	60¾	60¾
Ohio Silver....	1,500	46c	46c	45c	45c
Ray Cons....	680	16¾	16¾	16¾	16¾
Rawhide Coalition....	1,700	1¾	1¾	1¾	1¾
Standard Milling....	3,600	3	3 1-16	3	3 1-16
Do. pfd....	300	20¾	20¾	20¾	20¾
Standard Oil....	34	676	676	670	672½
Stewart....	500	¾	¾	¾	¾
Tonopah Min....	1,000	7¾	7¾	7¾	7¾
Tribullion....	43	7	7	7	7
United Cigars....	1,100	13 1-16	13 1-16	13	13
United Copper....	735	72¾	74	72¾	73
Do. pfd....	3,900	14	14¼	13¾	13¾
Yukon....	500	35	36	35	36
	700	4½	4½	4½	4½

BONDS.

$ 6000 Inter. Salt 5s....	59	56	56	56	58
153000 Jones & L. 5s....	90¾	90¾	90¾	90¾	90¾
740000 K. C. Sou. gen. 5s....	102¼	102¼	101 5-16	102	
50000 West. Pac. 5s....	97¾	97¾	97¾	97¾	

CURB STOCKS.

	Bid.	Asked.
American Writing Paper.... pfd....		2¼
American Tobacco....		175
Colonial Silver....		1¾
Dominion Copper....		415
Dolores Limited....	29	30
Furnace Creek....	1 1-16	1¼
Foster Cobalt....	5	5¼
Havana Tobacco....	10	12
Do. pfd....	80	85
Mitchell Mining....	12	14
McKinley Darragh....	20	24
Superior & Pittsburg....	1 1-16	1 3-16
Trinity Copper....	88	92
Safety Car H. & L....	14	15
Standard Coupler....	124	16
Do. pfd....	30	126
Pen Wyoming....	110	
	2	4

IN THE FOREIGN STOCK MARKET.

LONDON, May 12.—Money was in free supply and fair demand on the market today, while discounts were firm. Trading on the stock exchange maintained a steady undertone with fair activity. First class securities moved higher, but the best prices were not maintained in foreign or home rails. The interruption of telegraphic communication with Paris restricted slightly the business in foreign rails.

American securities opened easier, but went over parity in the forenoon, with good business later in Union Pacific, United States Steel, and Atchison, Topeka and Santa Fé. New York and Atchison bought well in the afternoon and the market closed firm. Erie was a feature. Chartered was a feature in the mining section, which continued active and strong.

LONDON CLOSING STOCKS.

Consols, money....	85 1-16	M., K. & T....	44¼
Consols, acct....	85 1-16	N. Y. Cent....	135¾
Anaconda....	10¾	Nor. & West....	94¼
Do. pfd....	113¾	Ont. & West....	90
Bal. & Ohio....	106¾	Pennsylvania....	59¾
Can. Pac....	218¾	Rand Mines....	70¾
Ches. & Ohio....	78¾	Reading....	48¾
Chi. Gt. West....	18¾	Southern Ry....	30¼
C., M. & St. P....	156¼	Southern Pac....	125¾
De Beers....	18	Union Pac....	189¾
D. & R. G....	53¾	Do. pfd....	94¼
Erie....	35¾	Wabash....	24
Do. 1st pfd....	53¼	Do. pfd....	59¾
Do. 2d pfd....	43	Spanish 4s....	98
Grand Trunk....	27¾	U. S. Steel....	89¼
Ill. Cent....	150	Do. pfd....	126¾
Louis. & Nash....	149¾	Spanish 4s....	85¾

Bar silver steady, 24 5-16d per oz. Money 2¾ per cent. The rate of discount in the open market for short bills is 2¼@2 15-16 per cent; three months' bills 2 11-16@2 5-16 per cent; three months 2¾@2¾ per cent.

BERLIN, May 12.—Prices on the bourse today were improved on yesterday's New York closing. American securities gained about one point. Exchange on London, 20 marks 44 pfennigs for checks. Money, 1¾ per cent. Private rate of discount, 2¼ per cent.

PARIS, May 12.—Prices on the bourse today were steady. Three per cent rentes, 97 francs 35 centimes for the account. Exchange on London, 25 francs 16 centimes for checks.

ALTON ADS CAPTURE TRAFFIC

March Report Shows Increase in Passenger Revenue.

DIVERSE STORIES ABOUT "L."

But Merger Proposition as Whole Finds Favor, It Is Said.

Much earnings of the Chicago & Alton as reported to the interstate commerce commission, show a decrease in freight revenues of 3.9 per cent and in passenger revenue an increase of 6 per cent. This showing differs from that made by most of the roads in that passenger receipts have increased while freight traffic has fallen off.

The Alton management has been doing a considerable amount of advertising in connection with its passenger service which while it may not appeal to all railroad men, appeals apparently to the traveling public. The March report showed a small increase in maintenance of equipment, though relatively the gain is good, being 18.6 per cent. Maintenance of way expenditures were 27.2 per cent over the corresponding month last year.

The interstate commerce figures of the Milwaukee and St. Paul for March show a gain of 7½ per cent in freight revenue and an increase of 4 per cent in passenger revenues. Expenditures for maintenance of equipment were small, being a decrease of $98,451 compared with last year.

The figures of the Illinois Central for March indicate a gain in freight revenue of 8.2 per cent, and a gain in passenger revenue of 0.8 per cent. Equipment expenditures were relatively heavy, being an increase of $350,917, or 49.7 per cent.

Diverse "L" Stories Probable.

It is probable a number of diverse

BONDS
pendable Security
ce has proven the
Bonds issued by well
managed Gas Com-
ing populations of
ver.
LECTED BONDS of
ies which have dem-
eir success by splen-
s furnish safe and
vestments.
RNINGS of Gas Com-
teady under all con-
as is in daily use by
the entire population
offered by us.
Descriptive List
OLTZ & CO.
lic Securities
alle St., Chicago
andolph 1170.

TIME TABLES.

TERN ROADS.

Ex. Saturday. ‡Ex. Sunday.
Ex. Monday.

North Western
h-st. (Telephone Central 721) and
Information Bureau, Tollgate
c 6286.

	Arrive
Madison	7:15 pm
Sheborgan, Manitowoc	a*7:25 pm
t Freeport	a†11:35 pm
	† 7:25 pm
	† 9:45 pm
Green Bay, Menominee	* 5:25 pm
Minneapolis, Beloit,	
Winona, Minnesota and	* 9:45 pm
	† 9:45 pm
n Merrillan	* 9:45 pm
Harvard	† 6:25 pm
KADO SPECIAL.	
na and Council Bluffs	* 9:15 pm
s, Des Moines	* 6:45 am
oord, Freeport	† 4:55 pm
Green Bay, Sheboygan	a†11:35 pm
Wausau, Marshfield	†11:35 pm
and Intermediate	†2:10 pm
Madison	a†11:35 am
Green Bay, Menominee	† 4:00 pm
Madison	a†5:55 pm
ville, Madison	†10:00 am
ford, Freeport	* 9:55 am
Sheboygan, Manitowoc,	
Wausau, Marshfield	* 9:40 am
Sheboygan, Manitowoc,	
AND LIMITED	† 9:20 am
ux City, Ogden, Salt	
rancisco, Los Angeles,	†12:20 pm
s and Des Moines	* 8:30 am
Iowa and Dakotas	* 9:15 am
erior, Janesville	* 7:35 am
HORE SPECIAL.	*9:15 am
s and Racine.	
STERN LIMITED.	* 8:30 am
Madison, Freeport	†12:45 pm
Houghton, Marquette	* 7:25 am
ston (Through Sleeper)	* 7:25 am
Winona, Minnesota,	
the Black Hills	* 9:10 am
ILES LIMITED.	
Lake, Los Angeles	* 11:59 am
napolis and Duluth	* 6:59 am
Green Bay	* 7:25 am
	* 7:25 am
ux City, Black Hills,	
Lake, San Francisco,	
Portland	* 8:30 am
s and So. Dakota	† 6:45 am
Ashland, Marquette,	
rshfield, Grand Rapids	a†9:20 pm
ville, Madison, St. Paul,	
Superior and Duluth	a*11:05 am
d Winona	† 6:25 pm
waukee. (b) Sunday 7:45 p. m.	
en Bay. (k) From Green Bay daily.	

CENTRAL R. R.

e from Central Station, Lake
City ticket office, 117 Adams-
270.

	Arrive.
ans-Memphis Speci	* 9:30 pm
ille	† 5:30 pm
emphis-N. Orl'ns	
Springs [sleeping	*10:40 am
ars only]	
ham and Jackson-	
Weather cars only]	*10:40 am
ns, Memphis, Hot	
ham [Cocsoothes only]	* 1:05 pm
and Springfield	* 7:28 pm
ht Special	† 7:27 am
ocal	* 5:20 pm
Fast Mail	
Paducah-Carb'dale	† 6:30 am
ton & Chatsworth	† 9:30 pm
ton & Chatsworth	† 1:05 pm
South	† 6:30 am
e and Champaign	*10:00 am
olis-St. Paul Ltd	* 9:30 am
Council Bluffs Ltd	* 6:30 pm
S. City, S. Falls	* 8:30 am
and Ft. Dodge Ex	* 6:20 pm
Dubuque & West	* 9:55 pm
olis and St. Paul	† 1:05 pm
Passenger	*10:10 am
Freeport. Dubuque	†12:35 pm

SHIP LINES.

Navigation.

ARBOURG—SOUTHAMPTON.
15 June 12 July 10 Aug. 14
y 22 June 19 July 17 Aug. 21
y 29 June 26 July 24 Aug. 28
ne 5 July 3 Aug. 4
UEENSTOWN—LIVERPOOL.
y 15 Marion ..... June 5
y 22 Ethiopia and ..... June 19
TRANSPORT LINE.
—LONDON DIRECT.
y 15 June 12 July 10 Aug. 7
y 22 June 19 July 17 Aug. 14
y 29 June 26 July 24 Aug. 21
ne 5 July 3 July 31 Aug. 28
Luxuriously Equipped.
STAR LINE.
—ANTWERP.
y 15 June 12 July 10 Aug. 7
y 22 June 19 July 17 Aug. 14
y 29 June 26 July 24 Aug. 21
ne 5 July 3 July 31 Aug. 28
Elevator, Orchestra, Lounge,
Glass Enclosed Promenade.
STAR LINE.
ENSTOWN—LIVERPOOL.
e 12 July 10 Aug. 7
e 19 July 17 Aug. 14
e 26 July 24 Aug. 21 Sept. 18
y 3 July 31 Aug. 28 Sept. 25
—SOUTHAMPTON.
y 19 June 16 July 14 Aug. 11
y 26 June 23 July 21 Aug. 18
e 2 June 30 July 28 Aug. 25
e 9 July 7 Aug. 4 Sept. 1
ENSTOWN—LIVERPOOL.
y 29 June 26 July 24 Aug. 21
ND BOSTON TO ITALY
Naples and Gibraltar.
15 June 26 July 7 Oct. 18
y 22 July 3 Aug. 21 Oct. 2
e 5 July 24 Sept. 25 Nov. 6
e 19 July 24 Sept. 15 Oct. 30
R—DOMINION LINE.
UEBEC—LIVERPOOL.
..... May 15 June 19 July 24
..... May 22 June 26 July 31
July 3 Aug. 7
..... May 29 July 10 Aug. 14
..... June 13 July 17 Aug. 21
amers on St. Lawrence route.
Western Passenger Agent.
90-96 Dearborn-st.

BRAZILIAN PORTS
and fast passenger steamers
of the
& HOLT LINE
& and 20th each month.
NEIRO
DAYS TO BUENOS AYRES.
ly local ticket agents, or
ELS, General Agents,
Exchange, New York.

NCH LINE.
EALE TRANSATLANTIQUE
TO HAVRE—PARIS.
K DAY ROUTE."
the mail and wireless telegraph
system.
20 | La Lorraine ..... June 3
21 | La Provence ..... June 10
one cabin steamers
gs to Bordeaux monthly.
G. W. Agt. 71 Dearborn-st.

GENERALE ITALIANA.
[Fast Italian Line]
di Navigazione a Vapore,
GENOA DIRECT.
15 Lombardia ..... May 22
22 | Nord America ..... June 1
29 | America ..... June 8
Co., 21 State-st., N. Y.

D CRUISE.
Doma, Oct. 16. $650 and up.
EUROPE, $270 UP.
191 Adams-st., Chicago.
Times Bldg., New York.

TO EUROPE—
NCLUDED. BOOKLETS.
SON 234 So. Clark-st.

WHEAT PRICES WORK LOWER

Outside Support Lacking and Heavy Pressure Develops.

COARSE GRAINS IRREGULAR.

Cash Corn Situation Strong, but Crop Outlook Is for Big Acreage.

Wheat prices failed to hold the gains of Tuesday and the market closed weak yesterday after a show of strength early. Net declines for the day were ½@⅝c, the greatest pressure being on the July. Reported rains in Kansas were received during the latter part of the session, causing heavy selling by local longs. The lack of outside buying was a factor in the situation, the market for a time being without any substantial support. The general crop outlook was not regarded as so discouraging, and local professionals were encouraged in their selling tactics by the ease with which prices were broken. The slow cash trade was also a bear influence, sales for the day being only 35,000 bu.

Rains Give Relief in Kansas.

The usual crop reports were received from all points of the compass and were conflicting. Advices from Kansas were decidedly mixed and the importance of this state as a factor in the situation made the situation harder for the traders to decipher. The general impression seemed to be that little of the wheat area was actually suffering from lack of moisture, although the reports of high winds were given some consideration. Late reports of showers and threatening weather conditions from many sections of the Sunflower state gave the bears more courage, and there was free selling by Clement-Curtis, Barrell, Lake, Hulburd-Warren-Chandler, and commission houses in general. Bartlett-Patten sold early, but on the break were buyers, with Logan-Bryan, Jackson Bros., Peavey, and Wrenn buying also. In the early trade there was little buying by Lowitz and Rosenbaum Grain, which was supposed to be for the account of Daggett & Co., who transferred their trades to J. Rosenbaum & Co. This buying was helped along by the local pit crowd, who later turned sellers. Trade was nervous and fitful throughout, small orders influencing prices materially.

Northwest Outlook Favorable.

In the northwest most reports are encouraging, and rains on newly seeded wheat were regarded in a favorable light, although seeding might have been temporarily delayed. Canadian seeding is about 75 per cent finished and in the three northwest states is most completed. A fair increase in acreage is reported. Minneapolis stocks decreased 500,000 bu for four days. Primary receipts for the day were small at 187,000 bu, against 239,000 bu a year ago.

Foreign markets were irregular. Liverpool closed ½@¾d lower, with spot unchanged. Paris was steady to ½c lower; Antwerp, unchanged; Berlin, 1¾c higher; Budapest, ⅞c off, and Buenos Aires steady to 1¼c lower. A special Russian cable said the general outlook for wheat in that country was favorable. Rain has to a large extent relieved the drought conditions in Russia and other offerings of wheat from Black sea ports were an influence in the European markets. Local receipts were 4 cars, with only 3 cars expected today. While the cash demand was slow, there was no evidence of concessions in prices being made by holders. Spring wheat is in especially slow request and relatively is holding at cheaper values than other grades.

Corn Easy at the Close.

Corn ruled strong during the early part of the session, but there was a renewal of selling pressure, and prices broke a little just before the close, final quotations being ¼c higher for the May, unchanged for July and December, and ⅛c lower for the September. Crop conditions are favorable and the prospect for an immense acreage and a large crop offset to some extent the extremely strong cash situation. The market is now an interesting proposition, with the bulls and bears about evenly divided. Country offerings were light and cash prices were again boosted ½@1c. Sales were 135,000 bu for shipment and the demand is larger than the supply at the moment. Primary receipts were 314,000 bu, against 363,000 bu a year ago. Local cars, 80, with 81 promised for today. Bartlett-Patten were on both sides of the market, selling early. Lowitz was a big seller, and Friedman, Updike, Bloom, and Shearson-Hammill were sellers. Cash houses were fair buyers.

July Oats Are Strong.

Strength in July oats was a feature early. Prices advanced into new high ground on buying by country houses and shorts. The demand appeared to be satisfied on the bulge and sales were more liberal, causing an easier tone at the finish. Closing figures were ⅝c up for May, ¼c higher for July, and ⅛c lower for the deferred deliveries. The cash demand was excellent and sample prices were ½c up. Sales were 175,000 bu for shipment. Country advices indicate generally fine prospects. Receipts were 113 cars, with 109 cars expected today. Primary arrivals were 573,000 bu, against 703,000 bu a year ago.

Rye Prices Are Maintained.

Rye was quiet, but prices were well maintained. May closed nominally at 82½c; July, 82c; and September, 80c. No. 2 sold free on board at 85c. No. 3 was quoted 78@82c and No. 4 74@78c. Receipts, 1 car.

Barley advanced 1c in sympathy with the strength in oats. Malting was quoted 70@73c; mixing, 69@73c; and screenings, 50@73c. Receipts were 36 cars.

Flaxseed was ½c higher. No. 1 northwestern closed at $1.69½; No. 1 from the northwest, $1.68; and No. 1 southwestern, $1.59½. Receipts, none.

Timothy seed was unchanged. September closed at $3.80 bid; country lots, $2.75@3.80. Cloverseed dull; May closed at $9.50 and cash lots at $7.25@9.25.

Range of Active Futures.

WHEAT.

	Open.	High.	Low.	May 12.	Close May 11.
May	1.28	1.28¾	1.27	1.27	1.27½
July	1.13¾-14¼	1.14¾	1.12¾	1.13¼	1.14⅝
Sept	1.06⅜-⅝	1.06⅞	1.05⅝	1.06⅛	1.06¼-⅜
Dec	1.05¼-⅜	1.05½	1.04⅛	1.04⅜	1.05⅛-¼

CORN.

May	72⅜-3	73½	72½	72⅝	72⅝
July	69-⅛	69⅝-¾	68⅝	69⅛-¼	68¾-9
Sept	67⅜-½	67⅝-¾	67⅛-¼	67⅜-⅝	67⅛
Dec	58⅜	58⅞	58⅝	58⅛	58⅛

OATS.

May	55⅛	56⅞	55⅛	55⅝	55⅜
July	51⅛-2	52⅛	51⅛	52	51⅞
Sept	44⅛-⅜	44½	44⅛	44¼	44⅛-⅜
Dec	44⅞	45⅛	44⅝-¾	44⅝-¾	44¾-⅞

Grain Inspection.

	No. 2 or better.	Standard.	No. 3.	Lower grade.	Total.
Winter wheat	1	...	1	...	2
Spring wheat	1	...	...	...	1
Velvet chaff	...	...	...	1	1
Corn	37	...	34	9	80
Oats	13	21	48	31	113
Rye	...	...	1	...	1
Barley	...	...	5	31	36
Totals	52	21	90	71	234

Inspected in by lake and canal—No. 1 northern, 61,106 bu. Inspected out from store—Wheat—No. 2 hard, 32,932 bu; No. 2 red, 5,001 bu. Corn—No. 2 yellow, 884 bu; No. 2 white, 673 bu; No. 2, 18,442 bu. Oats—No. 3 white, 4,259 bu. Rye—No. 2, 8,000 bu. Barley—No. 4, 1,000 bu. Loaded from unlicensed elevators—Wheat—No. 2 hard, 4 cars; No. 4 hard, 1 car; No. 4 red, 1 car; No. 1 northern, 1 car; No. 1 durum, 1 car. Corn—No. 2 yellow, 13 cars; No. 3 yellow, 18 cars; No. 2 white, 7 cars; No. 2, 9 cars; No. 3, 2 cars. Oats—No. 2 white, 1 car; standard, 27 cars; No. 3, 2 cars; white clipped, 25 cars; no grade white, 5 cars. Rye—No. 2, 2 cars.

Daily Indemnities.

Wheat—	Ups	Downs.			
	High.	Low.	Close.	High.	Low. Close.
July	1.15	1.14⅝	1.14⅝	1.11⅛	1.10½ 1.11⅛
Sept	1.07	1.06⅜	1.07	1.04⅜	1.04 1.04⅜
Corn—					
July	69¾	69¼	69¼	68⅝	68½ 68¼
Sept	67⅞	67¼	67¼	67¼	67 67¼
Oats—					
July	52¼	52¼	52⅛	51⅞	51⅝ 51⅞
Sept	44¼	44¼	44¼	44	43⅝ 44

Weekly Indemnities.

Wheat—	Ups	Downs.	Next week—
July	$1.21½		$1.05⅝
September	1.12½		1.04⅜
Corn—			
July	72		66½
September	69⅝		65½
Oats—			
July	54¼		50½
September	46		42⅝

Cash Grain Transactions.

FLOUR—Firm. Winter wheat, patents, jute, $4.00@4.00; straight, jute, $3.50@3.60; clear, jute, $4.80@3.00; spring wheat, special brands, wood, $6.80@6.90; Minnesota hard spring, patent, jute, $5.70@6.00; Minnesota hard spring, straight, export bags, $5.35@5.65; first clears, $4.50@4.80; second clears, $3.20@3.40; low grades, $2.90@3.00; rye flour, white, brl; jute, $3.80@4.00; dark, per brl, jute, $3.65@3.75.

WINTER WHEAT—Easy. Sales in store and to go: Mixed lots, 15,000 bu on p. t.

SPRING WHEAT—Easy. No sales reported.

CORN—½@¾c higher. Sales in store and to go: No. 3, 100,000 bu at 75c; mixed lots, 35,000 bu on p. t. Sales on track and free on board: No grade, 65@72¼c; No. 4, 74@74¼c; No. 4 yellow, 74¼@74¾c; No. 3, 75@75¾c; No. 3 yellow, 75@76c; No. 2, 75@76c; No. 2 yellow, 75¾@76c; No. 3 white, 75¾@76c; Illinois nonconsolidating, No. 4, 74c; No. 4 yellow, 74¼@75c; No. 3, 75@75½c; No. 3 yellow, 75½@76c; No. 2, 75@75½c; No. 2 yellow, 76c; No. 1 yellow, 76c; No. 3 white, 75½c; No. 2 white, 76@76¾c.

OATS—¼c higher. Sales in store and to go: White clipped, 175,000 bu on p. t. Sales on track and free on board: No grade, 53@53½c; No. 4, 55¼c; No. 4 white, 53@53½c; No. 3 at 55½c; No. 3 white, 57½@59¼c; standard, 59@59¼c; No. 2 white, 59¾@60c. Illinois proportional billing: No. 4, 58c; No. 4 white, 58@59¼c; No. 3, 57c; No. 3 white, 58¼@59½c; standard, 59¼@59¾c; No. 2, 56¾@57c; No. 2 white, 59½c.

RYE—Steady. Sales free on board: No. 2, 85c; No. 3, 81c. Delivered: No. 2, 86c.

BARLEY—No higher. Sales free on board or switched: Screenings, 60@73c; barley, 68@71½c.

AMERICAN GRAIN MARKETS.

MINNEAPOLIS, Minn., May 12.—WHEAT—Minneapolis received 105 cars, against 136; Duluth, 11, against 19; Winnipeg, 44, against 41; September opened $1.08⅝; high, $1.09; low, $1.07¼; close, $1.07⅝; July opened $1.25½; high, $1.26¾; low, $1.24¼; close, $1.24⅝. Cash wheat was steady; No. 1 northern spot and to arrive, $1.27¾@1.28¾; No. 2 northern spot and to arrive, $1.25¾@1.26¾; No. 3 wheat, $1.23¾@1.25¼. CORN—No. 3 yellow, 73¾@74¼c. OATS—No. 3 white, 55¾@56¾c. RYE—No. 2, 84¾@86¾c. FLAX—Receipts, 1 car, against 20; closing price, $1.69¾. BARLEY—Receipts, 7 cars, against 2; closing range, 66@68c. MILLSTUFFS—Shipments, 1,201 tons. BRAN—In bulk, $24.00@24.50. FLOUR—Shipments, 46,648 brls; first patents, $6.10@6.30; second patents, $6.00@6.20; first clears, $4.75@4.95; second clears, $3.35@3.55.

DULUTH, Minn., May 12.—Close—WHEAT—No. 1 hard, on track, $1.27½. To arrive: No. 1 northern, $1.26; No. 2 northern, $1.24. On track: No. 1 northern, $1.26; No. 2 northern, $1.24; May, $1.24⅜; July, $1.24; September, $1.07⅜. DURUM—On track: No. 1, $1.15; No. 2, $1.13¾. May, $1.13¾; July, $1.14; September, 90¾c. FLAX—To arrive, $1.69¾; on track, $1.69¼; May, $1.68¾; July, $1.68¾; September, $1.45; October, $1.39¾. OATS—To arrive, 56c; on track, 56c. RYE—80@82c. BARLEY—56@67c. Cars inspected—Wheat, 11; last year, 19; oats, 3; barley, 4; flax, none; last year, 2. Receipts—Wheat, 13,608 bu; oats, 15,615 bu; barley, 20,834 bu. Shipments—Wheat, 174,739 bu; barley, 36,000 bu.

KANSAS CITY, Mo., May 12.—WHEAT—Cash No. 2 hard, $1.31@1.40; No. 3, $1.29@1.38; No. 2 red, $1.45@1.54; No. 3, $1.42@1.54. CORN—No. 2 mixed, 74@74¼c; No. 3, 73½@74c; No. 2 white, 74¼@74½c; No. 3, 74c. OATS—No. 2 white, 57@60c; No. 2 mixed, 54@55c. RYE—80@83c. Receipts—Wheat, 31 cars.

TOLEDO, O., May 12.—CLOVER SEED—Cash, $5.70; October, $6.40; December, $6.40; March, $6.50; No. 2, $5.40; No. 3, $5.20; rejected, $4.80; sample, $4.80@5.00. TIMOTHY—Prime, $1.80. ALSIKE—Prime, $7.75; August, $7.40.

PEORIA, Ill., May 12.—CORN—Higher; No. 2 yellow, 75c; No. 3 yellow, 74¾c; No. 2, 75c; No. 3, 74¾c; No. 4, 73¾c; no grade, 68¼c. OATS—Firm; No. 3 white, 57@57½c.

Liverpool Grain Market.

LIVERPOOL, May 12.—Closing: WHEAT—Spot No. 2 red western winter nominal. Futures steady; July, 8s 11¾d; September, 8s 5¾d; December, 8s 3⅜d. CORN—Spot strong; new American mixed [via Galveston], 6s 5¾d. Futures quiet; July, 5s 4¾d.

CHICAGO LIVE STOCK MARKET.

CATTLE.

CHICAGO, May 12.—Choice light and handy weight steers met with a ready outlet at firm to 10c higher prices, but the plain heavy offerings were discriminated against and hard to sell at better than steady figures. Receipts of 14,000 head were fully up to expectations, but sellers had an idea that prices should average higher than on previous days and they refused to consider steady bids at the opening. This served only to restrict the trade, however, as the demand was not so urgent that buyers were willing to outbid one another, and when their offers were refused they left the bids open for the consideration of the sellers. The latter were finally convinced that a strong market was about the best they could hope for and they let the holdings go at unchanged to 10c higher figures.

Offerings included several lots of strictly prime beeves, and they sold at from $7.00@7.30, while good to choice shipping and exporting grades made $6.90@6.75, and the plain light lots cleared at from $4.90@5.50. Arrivals consisted largely of steers, and there was a shortage of butcher stock. This resulted in a firm and higher market for cows and heifers, but the strength in this division was of an evanescent character, and sellers who refused slight appreciations in values on the opening rounds were compelled to liquidate at reduced figures at the finish. Most of the desirable cows and heifers cleared at from $4.50@5.75. Quotations:

Beef steers, good to prime	$6.40@7.30
Beef steers, plain to good	4.75@6.25
Exporters	5.50@6.65
Beef cows, good to choice	4.00@5.00
Beef cows, plain to good	3.50@5.00
Fat heifers, good to choice	5.25@6.75
Canners and cutters	1.35@3.10
Calves, common to choice heavy	1.75@5.00
Good to prime vealers	6.00@7.25
Feeding steers	4.00@6.80
Stock steers	3.00@5.00
Bulls	3.50@5.65

Cattle at six western markets, 30,000, against 39,200 a week ago, 41,100 a year ago, and 38,100 two years ago. Total for 1909 to date, 2,553,000, against 2,760,000 the same period in 1908.

HOGS.

Killers who failed to take advantage of salesmen's generosity during the early trade developed an acute liking for stock at the higher values demanded later in the day, and they closed the market in a strong position, with all the hogs offered closed absorbed. Shippers paid up to $7.40, the preceding day's highest figure, for choice butcher hogs, taking the medium from $7.32@7.35, and the choice light hogs at from $7.15@7.25. Packers bought their mixed hogs at from $7.15@7.20, taking the choice heavy packing grades at from $7.25@7.35. Quotations:

Bulk of sales	$7.10@7.30
Selected butchers	7.30@7.40
Prime heavy shippers	7.25@7.35
Choice light	7.10@7.20
Medium to good light	6.90@7.05
Mixed packing	7.05@7.20
Common mixed	6.90@7.10
Heavy packing	7.25@7.35
Heavyweight pigs	6.20@6.30
Stags	7.00@7.40
Light pigs	5.50@6.00

Average price of hogs at Chicago, $7.26, against $7.24 Tuesday, $7.25 a week ago, $5.54 a year ago, and $6.45 two years ago.

Eleven markets received 80,100 hogs, against 95,200 a week ago, 129,000 a year ago, and 97,300 two years ago. Total for 1909 to date, 9,909,000, against 11,727,000 the same period in 1908.

Hog purchases for the day follow: Armour & Co., 4,700; Swift & C., 3,500; Schwarzschild & Sulzberger, 2,000; Anglo-American, 1,800; Hammond, 1,800; Morris & Co., 1,050; Boore & Co., 840; Boyd-Lunham, 1,000; Roberts & Oake, 700; Western Packing Co., 1,250; butchers, 800; shippers, 2,800; total, 22,290; left over, 5,000.

SHEEP.

Clipped lambs sold at a decline of 10c, while sheep cleared at figures that were weak to a shade lower, and wool lambs sold more readily than on Tuesday at practically the same values. Receipts of 12,000 head consisted largely of clipped lambs, and for that reason they came in for most of the bearish pressure applied by packers, while the offerings in fleece met with more favor than on the preceding day and moved with less difficulty than on that day. Spring lambs came forward in increased numbers and sold at a big drop in prices, sales being made at from $8.00@12.00, for stock which would have brought 50c@$1.50 more two days ago.

A top for wool lambs was established at $9.40, against $9.35 Tuesday, while loads of strictly choice offerings found an outlet at from $9.00@9.35. Best clipped lambs reached $8.40, with the bulk of the desirable lots at from $7.90@8.30. Sheep sold up to $6.85, a steady level, but sales at up to this figure were not numerous, and the bulk of the prime fat offerings cleared at from $6.35@6.60. Wethers and yearlings mixed, weighing an average of 105 lbs, sold to a packer at $7.10. Straight yearlings made $7.00@7.25, while a string of common wool yearlings and two year olds made $6.50. Quotations:

Clipped wethers	$5.50@6.85
Clipped yearlings	6.60@7.25
Clipped ewes	4.75@6.00
Bucks and stags	3.50@4.75
Colorado and westerns, choice	8.90@9.40
Culls and bucks	6.00@6.50
Clipped lambs, choice	8.00@8.40
Clipped lambs, plain to good	6.25@7.95

The movement of live stock at the Chicago stockyards compares as follows:

Receipts—	Cattle.	Calves.	Hogs.	Sheep.
Monday, May 10	22,841	951	41,387	11,823
Tuesday, May 11	2,581	5,583	10,456	11,973
Wednesday, May 12	14,000	2,500	24,000	12,000
Week so far	39,302	9,034	75,843	35,796
Week ago	39,083	10,026	77,582	32,199
Cor. time 1908	45,124	10,640	96,019	55,436
Cor. time 1907	51,906	8,569	91,083	39,527
Shipments—				
Monday, May 10	6,291	14	11,859	699
Tuesday, May 11	1,937	195	1,969	656
Wednesday, May 12	5,000	50	2,500	500
Week so far	13,228	259	16,628	1,855
Week ago	14,022	567	17,167	3,480
Cor. time 1908	15,092	27	18,116	1,794
Cor. time 1907	15,153	134	12,521	8,719

Receipts for May 13 were estimated at 4,000 cattle, 17,000 hogs, and 10,000 sheep, against actual arrivals of 6,491 cattle, 27,236 hogs, and 8,102 sheep for Thursday, May 14, 1908.

STOCKYARDS GOSSIP.

Offerings in the steer division were liberally sprinkled with Kansas and Nebraska beeves of choice quality and the number of high priced sales transacted was larger than on any previous day in many weeks. Shippers and packers secured several loads of prime beeves at $7.00 and up to $7.30, while the exporters were more energetic buyers of handy weight offerings at around $6.50@6.65.

The Farmers and Drovers' Journal's British cablegram quoted American beeves on the Liverpool market at 13¼c per lb, or ⅛c higher than on last Monday. There were no American beeves offered at London.

Armour & Co. had 741 hogs in direct from the St. Paul market, while the Anglo-American company had 934 and Hammond had 757 from Milwaukee. All three concerns were represented on the local mart, their purchases here amounting to 4,000 head for Armour & Co. and 1,000 each for the other two.

Buffalo reported best shorn lambs selling at $8.25. The top here was $8.40. Eastern buyers have taken less than 2,000 head of sheep and lambs here this week, against actual shipments of 10,116 head for the corresponding days a year ago.

ON THE BOARD OF TRADE.

Further gains were scored by provisions. The demand from the shippers and the larger packers for lard and ribs, reflecting the active state of the cash trade, was a big factor in evidence. In addition to this a fair investment demand is becoming apparent, while the offerings are much less liberal. Final quotations were unchanged to 2½c up for pork, 7½@10c up for lard, and 5@7½c higher for ribs. Light receipts in the west of hogs was a factor, the aggregate for the day being 70,000, against 113,600 a year ago. Local receipts overran estimates a little at 25,000, with 23,000 expected for today. Liverpool quotations were unchanged on hams and bacon, but 6d higher for lard. Shipments of product were 114 cars and receipts 48 cars.

MESS PORK.

	Open.	High.	Low.	May 12.	Close May 11.
May	...	...	...	18.02½	18.05
July	18.17½	18.20	18.10	18.20	18.17½
Sept	18.15	18.17½	18.10	18.15	18.15

LARD.

May	10.45	10.55	10.45	10.55	10.45
July	10.52½	10.60	10.52½	10.60	10.62½
Sept	10.62½	10.72½	10.62½	10.72½	10.62½

SHORT RIBS.

May	...	...	...	10.05	10.00
July	10.02½	10.10	10.00	10.10	10.02½
Sept	10.15	10.15	10.07½	10.10	10.10

HOG PRODUCTS—Steady. Cash lots: Mess pork, $18.05@18.15; lard, $10.57½, and short ribs, $10.00@10.10, according to weight.

BEEF PRODUCTS—Quiet and steady. Prices quotable as follows: Beef hams, $21.00@21.50; extra mess beef, $10.25@10.50; plate beef, $13.00@13.25; extra plate beef, $13.50@13.75. Tallow steady at 7@7¼c for edible, 6⅛@6¼c for prime packers, 5⅝@6¼c for No. 1 do, 5@5¼c for No. 2 do, 5⅛@5⅜c for No. 3 rendering, 4¼@4⅝c for choice country, and 4⅝@5c for No. 2 do. Oleo stearine in fair demand and quotably steady at 12½@12¾c. Oleo oil quiet at 13¼@13⅜c for extra.

GREASE—Quiet and steady at 4½@4¾c for brown, 4¾@5c for yellow, 4⅝@5c for house, 5½@5¾c for B white, 5½@6c for A white, and 6@6¼c for choice white.

COOPERAGE—Steady. Ash pork brls, 75@82½c; oak pork brls, 87½@92½c, and lard tierces, $1.00@1.17½.

VEALS.

50@60 lbs	6@6½c	120@160 lbs	6@7c
60@85 lbs	6¼@7¼c	Coarse	5@6c
85@120 lbs	7¼@8½c		

SOUTH WATER STREET BEEF PRICES.

	No. 1.	No. 2.	No. 3.
Ribs	12¾	12½	9
Loins	16½	13½	9
Rounds	9¾	9¼	8
Chucks	7	7	5¾
Plates	6	5½	4¾

Live Stock Markets Elsewhere.

KANSAS CITY, Mo., May 12.—CATTLE—Receipts, 10,000; steady to 10c higher; choice export and dressed beef steers, $6.35@6.90; fair to good, $5.50@6.30; western steers, $5.50@6.70; stockers and feeders, $3.75@5.75; southern steers, $4.75@6.40; southern cows, $3.25@5.50; native cows, $3.00@5.90; native heifers, $4.00@6.65; calves, $4.00@7.25. HOGS—Receipts, 17,000; steady to strong; top, $7.32½; bulk of sales, $6.85@7.30; heavy, $7.15@7.32½; packers and butchers, $7.00@7.30; light, $6.85@7.10; pigs, $5.75@6.75. SHEEP—Receipts, 10,000; steady to weak; lambs, $7.50@8.25; yearlings, $6.50@7.75; wethers, $5.25@6.75; ewes, $5.00@6.25; stockers and feeders, $3.50@5.00; Texas muttons, $5.00@6.30.

ST. LOUIS, Mo., May 12.—CATTLE—Receipts, 2,000; 10c higher; native shipping and export steers, $5.30@7.10; dressed beef and butchers' steers, $4.25@6.50; steers under 1,000 lbs, $3.50@6.00; canners and feeders, $4.50@5.25; cows and heifers, $3.75@6.50; canners, $2.00@2.50; bulls, $4.00@5.25; calves, $5.00@7.50; Texas and Indian steers, $4.25@6.15; cows and heifers, $2.75@5.25. HOGS—Receipts, 10,100; steady; pigs and lights, $4.25@7.10; packers, $7.00@7.15; butchers and best heavy, $7.20@7.35. SHEEP—Receipts, 2,400; 15@25 lower; native muttons, $4.50@6.35; lambs, $6.75@9.00; culls and bucks, $3.50@5.00; stockers, $3.00@4.25.

SOUTH OMAHA, Neb., May 12.—CATTLE—Receipts, 2,800; 10c to 15c higher. Native steers, $5.00@7.00; cows and heifers, $3.25@6.00; western steers, $3.50@6.25; Texas steers, $3.00@5.50; cows and heifers, $2.75@5.25; canners, $2.00@3.75; stockers and feeders, $3.00@5.00; calves, $3.25@7.00; bulls and stags, $3.00@5.50. HOGS—Receipts, 10,000; strong to 5c higher; heavy, $7.10@7.30; mixed, $6.90@7.10; light, $6.70@7.15; pigs, $5.00@6.50; bulk of sales, $6.80@7.15. SHEEP—Receipts, 2,200; slow to 10c lower; yearlings, $5.75@6.75; wethers, $5.50@6.40; ewes, $5.25@5.25; lambs, $8.90@9.30.

NEW YORK, May 12.—BEEVES—Receipts, 2,640; steers opened firm; closed steady; steers, $6.00@6.90. CALVES—Receipts, 4,560; 3,613 on sale. Market opened strong and closed about steady; veals, $5.00@8.00; few choice heavy, $8.25; dressed calves, steady; city dressed veals, 9@12c; few extras, 12¾c; country dressed, 8@10½c. SHEEP AND LAMBS—Receipts, 9,739; firm; medium to good clipped sheep, $5.00@5.85; culls, $4.00; clipped lambs, $7.70@8.60; Maryland spring lambs, $9.75. HOGS—Receipts, 5,542; steady to strong; light to medium hogs, $7.35@7.60.

ST. JOSEPH, Mo., May 12.—[Special.]—CATTLE—Receipts, 1,700; steady to 10c higher; natives, $5.50@7.00; Texas and westerns, $5.00@6.50; cows and heifers, $3.00@6.50; bulls, $3.50@5.50; veals, $4.00@7.00; yearlings and calves, $4.00@4.75; stockers and feeders, $4.50@5.60. HOGS—Receipts, 5,000; steady to strong; top, $7.30; light and light mixed, $6.75@7.05; medium and heavy, $6.95@7.30; pigs, $4.00@6.75; bulk of sales, $7.00@7.20. SHEEP—Receipts, 2,000; steady; lambs, $8.00@9.25; yearlings and wethers, $6.50@8.50; ewes, $5.75@7.00.

SIOUX CITY, Ia., May 12.—CATTLE—Receipts, 900; 10@15c higher; beeves, $5.25@6.85; fat cows and heifers, $4.75@5.85; butcher cows, $3.60@4.60; canners and cutters, $2.35@3.60; feeders, $4.50@5.25; yearlings, $4.25@5.00; stockers, $3.60@4.20; heifers, $3.00@3.75; veals, $5.00@6.75. HOGS—Receipts, 6,000; steady; 5c lower;

INDEX TO CLASSIFIED ADVERTISEMENTS.

ACCOUNTANTS.....Col. 6, page 19
ARTS AND ANTIQUES.....Col. 7, page 15
AUCTION SALES.....Col. 7, page 15
ADDING MACHINES.....Col. 5, page 17
AUTOMOBILES.....Col. 5, page 17
AUTO LIVERIES.....Col. 5, page 19
BARTER AND EXCHANGE.....Col. 7, page 19
BOATS, YACHTS, ETC.....Col. 7, page 19
BOOK BARGAINS.....Col. 7, page 19
BUILDING MATERIAL.....Col. 7, page 15
BUSINESS PERSONALS.....Col. 6, page 15
" " " .....Col. 7, page 15
BOWLING, BILLIARD-POOL TABLES.....Col. 7, page 15
BUSINESS CARDS.....Col. 6, page 19
BUSINESS CHANCES.....Col. 1, page 19
" " .....Col. 2, page 19
BOARDING AND LODGING.....Col. 2, page 16
" " " .....Col. 4, page 16
" " " .....Col. 5, page 16
BOARD WANTED.....Col. 6, page 19
CAMERAS, KODAKS, ETC.....Col. 6, page 19
CANDIES AND CHEWING GUM.....Col. 6, page 19
CARTAGE, STORAGE, FORWARDING.....Col. 7, page 19
CASTOFF CLOTHING.....Col. 6, page 19
CLOTHING, FURS, ETC.....Col. 6, page 19
CLEANERS, DYERS, ETC.....Col. 6, page 19
CLUB MEMBERSHIP.....Col. 6, page 15
DANCING SCHOOLS.....Col. 5, page 18
DAY AND CONTRACT WORK.....Col. 7, page 19
DOGS, BIRDS, AND POULTRY.....Col. 7, page 15
DETECTIVE AGENCIES.....Col. 6, page 19
DRESSMAKING AND MILLINERY.....Col. 5, page 15
FINANCIAL.....Col. 6, page 19
HELP WANTED—MALE.....Col. 7, page 14
" " " .....Col. 7, page 15
" " " .....Col. 2, page 15
" " " .....Col. 3, page 15
HELP WANTED—FEMALE.....Col. 3, page 15
" " " .....Col. 4, page 15
" " " .....Col. 5, page 15
HOUSEHOLD GOODS.....Col. 5, page 15
HOTELS.....Col. 6, page 16
" " .....Col. 5, page 16
HORSES AND CARRIAGES.....Col. 7, page 15
INSTRUCTION.....Col. 6, page 19
LAWYERS.....Col. 7, page 19
LEGAL NOTICES.....Col. 7, page 19
LEASEHOLDS.....Col. 5, page 15
LIGHT AND HEAVY MANUF'G.....Col. 7, page 19
LIFE INSURANCE LOANS.....Col. 6, page 19
LOST AND FOUND.....Col. 6, page 15
MACHINERY AND TOOLS.....Col. 7, page 19
MILLINERY AND DRESSMAKING.....Col. 6, page 15
MIMEOGRAPHING & CIRCULARS.....Col. 7, page 15
MINES AND MINING.....Col. 7, page 15
MOTORCYCLES AND BICYCLES.....Col. 6, page 19
MONUMENTS.....Col. 2, page 14
MUSICAL INSTRUMENTS.....Col. 3, page 15
MUSICAL AND DRAMATIC.....Col. 6, page 19
OPTICIANS.....Col. 6, page 19
PATENTS—PATENT ATTORNEYS.....Col. 5, page 15
PRINTING, ENGRAVING, BINDING.....Col. 5, page 15
PRINTING MACH'Y & SUPPLIES.....Col. 5, page 15
PICTURES, FRAMES, ETC.....Col. 5, page 17
PERSONAL PROPERTY LOANS.....Col. 7, page 15
PLUMBING, FIXTURES, ETC.....Col. 5, page 15
PENSIONS.....Col. 7, page 15
PERSONAL.....Col. 6, page 15
PARTNERS WANTED.....Col. 6, page 19
REAL ESTATE—CENTRAL.....Col. 6, page 17
" " —SOUTH SIDE.....Col. 7, page 17
" " .....Col. 7, page 18
REAL ESTATE—WEST SIDE.....Col. 1, page 18
" " .....Col. 2, page 18
REAL ESTATE—NORTH SIDE.....Col. 2, page 18
" " .....Col. 3, page 18
REAL ESTATE—NORTHWEST.....Col. 3, page 18
REAL ESTATE—MFG. PROPERTY.....Col. 3, page 18
REAL ESTATE—SUB'BS NORTH.....Col. 3, page 18
REAL ESTATE—SUB'B—WEST.....Col. 3, page 18
REAL ESTATE—SUB'B—NORTH.....Col. 3, page 18
" " .....Col. 4, page 18
REAL ESTATE—OAK PK. AUSTIN.....Col. 3, page 18
REAL ESTATE—GARY, TOLLEN'N.....Col. 3, page 18
REAL ESTATE—SUMMER RESTS.....Col. 3, page 18
REAL ESTATE—FARM LANDS.....Col. 3, page 18
" " .....Col. 4, page 18
REAL ESTATE—COUNTRY.....Col. 5, page 18
REAL ESTATE—FRUIT LANDS.....Col. 5, page 18
REAL ESTATE—ACRES.....Col. 5, page 18
REAL ESTATE—OTHER CITIES.....Col. 3, page 18
REAL ESTATE—OIL LANDS.....Col. 5, page 18
REAL ESTATE WANTED.....Col. 5, page 18
" " .....Col. 6, page 18
REAL ESTATE TO EXCHANGE.....Col. 6, page 18
REAL ESTATE LOANS.....Col. 6, page 18
" " .....Col. 7, page 18
RAILROAD TIME TABLES.....Col. 7, page 12
STEAMSHIP LINES.....Col. 6, page 12
" " .....Col. 7, page 12
SITUATIONS WANTED—MALE.....Col. 3, page 14
" " " .....Col. 4, page 14
" " " .....Col. 5, page 14
SITUATIONS WANTED—FEMALE.....Col. 5, page 14
" " " .....Col. 6, page 14
STORE AND OFFICE FIXTURES.....Col. 5, page 15
SEWING MACHINES.....Col. 7, page 15
SALARY LOANS.....Col. 6, page 19
STOCKS AND BONDS.....Col. 6, page 19
SPORTING GOODS.....Col. 7, page 15
SIGNS.....Col. 5, page 15
SAFES.....Col. 5, page 15
TO LEASE.....Col. 6, page 18
TO RENT—ROOMS.....Col. 1, page 16
" " .....Col. 2, page 16
" " .....Col. 3, page 16
TO RENT—HOUSEKEEP'G ROOMS.....Col. 3, page 16
TO RENT—HOUSES.....Col. 6, page 16
" " .....Col. 6, page 17
TO RENT—FURNISHED HOUSES.....Col. 6, page 16
TO RENT—COT'GES—SUM. RES'S.....Col. 6, page 16
TO RENT—FLATS.....Col. 6, page 16
" " .....Col. 7, page 16
" " .....Col. 1, page 17
" " .....Col. 2, page 17
TO RENT—FURNISHED FLATS.....Col. 3, page 17
TO RENT—OFFICES.....Col. 4, page 17
TO RENT—FLOORS AND LOFTS.....Col. 4, page 17
TO RENT—MFG. PROPERTY.....Col. 4, page 17
" " .....Col. 5, page 17
TO RENT—STORES.....Col. 4, page 17
" " .....Col. 5, page 17
TO RENT—BUILDINGS.....Col. 5, page 17
TO RENT—HALLS.....Col. 5, page 17
TO RENT—HOTELS.....Col. 5, page 17
TO RENT—BARNS AND GARAGES.....Col. 5, page 17
TO RENT—FARMS.....Col. 5, page 17
TO RENT—MISCELLANEOUS.....Col. 5, page 17
TRADE SCHOOLS.....Col. 2, page 15
" " .....Col. 3, page 15
TRUSSES, ETC.....Col. 5, page 15
TYPEWRITERS AND SUPPLIES.....Col. 7, page 15
WANTED—ROOMS.....Col. 3, page 16
WANTED—HOUSES.....Col. 6, page 16
WANTED—FLATS.....Col. 6, page 17
WANTED—AT SUMMER RESORTS.....Col. 6, page 17
WANTED—OFFICES, ETC.....Col. 5, page 17
WANTED—MISCELLANEOUS.....Col. 5, page 17
WATCHES, JEWELRY, ETC.....Col. 7, page 15

DEATHS.

DOLAN—Laura Antrim Dolan, May 10, 1909, aged — years. Funeral services at Sheldon's undertaking rooms, 239 W. Madison-st. Thursday, May 13, at 2 p. m. Interment at Forest Home cemetery.

HIBBARD—Albert J. Hibbard, May 11, 1909, at residence of his brother, George W. Hibbard, at Chatham-ct., beloved son of the late George L. and Catherine Hibbard, nee McDonald. Funeral Saturday, May 15, 10:30 a. m. at St. Dominic's church, where high mass will be celebrated; thence by carriages to N. W. depot, by cars to Calvary.

HURLEY—Jeremiah Hurley, May 11, 1909, beloved husband of Mary Jane, nee McCabe, fond father of Walter, Frank, Grace, and Virginia. Funeral from his late residence, 415 S. Morgan-st., Friday, at 8 a. m., to Holy Family church, thence by carriages to Calvary. Member of Royal Arcanum, Progressive council No. 940.

HUYSSEN—Martha M. Huyssen, nee Winterbotham, wife of William A. Huyssen, at Pittsburg, Wednesday, May 12. Services at Second Congregational church, Oak Park, at 11 o'clock Friday morning; interment at Forest Home cemetery.

KEARNS—Bridget Kearns, beloved mother of Patrick Kearns, at 10830 Michigan-av., formerly at 1063 N. Oakley-av. Funeral Monday, May 17. Services at Holy Rosary church at 9 a. m., where high mass will be celebrated, to Mount Olivet.

KELLY—Mary Kelly, May 11, 4635 Lowe-av., beloved sister of Mrs. John Foster, mother of Frank, Charles, William, Edward, Elizabeth, and Rose; also the late Leonard Kelly. Member of St. Gabriel's court, C. O. F. Funeral Friday, 10 a. m. at St. Gabriel's church, where high mass will be celebrated, thence to 47th-st. depot, by cars to Mount Olivet.

LIPMAN—Abe Lipman, May 11, 1909, at Atlantic City, N. J., aged 70 years, beloved father of Mrs. Louis Mann, Mrs. Ludwig Marum, and August Lipman. Funeral from Furth & Co. chapel, 26th and Grand-blvd., Friday, May 14, at 9:30 a. m. to Rosehill cemetery.

MOORE—Mary Moore, nee O'Donnell, native of Newport, County Mayo, Ireland, May 12, 1909, at her residence, 21 Townsend-st., beloved wife of the late Joseph Moore, fond mother of Julia and Agnes Moore. Funeral notice later.

OLSON— — Annie Olson, aged 38 years, beloved daughter of late Alfred and Annie Olson, and sister of Ole Olson. Funeral 1:30 p. m., Friday, May 14, from late residence, 891 Grond-av., to Rosehill.

PAYSEN—Frederick Paysen, aged 64 years 8 months, beloved husband of Elizabeth, nee Dickgrew, father of Frederick, Esther, Elizabeth, Gertrude, Margareth. Funeral Thursday, May 13, from 1024 W. Chicago-av. to Waldheim.

RAINE—Roland Y. Raine Jr., beloved son of Roland Y. and Anna Raine, nee Bish, May 11; born Aug. 29, 1908. Funeral Thursday at 1 p. m. at parents' residence, 880 S. Millard-av. Funeral private. Grand Rapids [Mich.] papers please copy.

REYNOLDS—James Reynolds, age 49 years, brother of Bernard J. Funeral Friday from his late residence, 1508 Wrightwood-av., 9 a. m., thence by carriage to Calvary. C. & N. W. Ry., 1 p. m. President Field's club.

TUCKER—Thomas Tucker, beloved husband of Mary Tuckey, nee Toomey, and father of Mamie, brother of Mrs. Johanna Cleary and John Tucker, at his residence, 924 S. Avers-av. Member of Bricklayer's union. Funeral notice later.

OFFICIAL WEATHER FORECAST.

OFFICE OF CHIEF OF WEATHER BUREAU, Washington, D. C., May 12—Forecast:

Illinois, Indiana—Fair in south, showers in north portion Thursday and Friday, light to moderate southerly winds.

Iowa—Showers Thursday and probably Friday.

Ohio—Fair in south, partly cloudy and warmer in north portion Thursday, Friday fair, light southerly winds.

Wisconsin, Lower Michigan, Upper Michigan, Minnesota—Local rains Thursday and Friday, variable winds.

Missouri—Fair Thursday and Friday.

North Dakota—Partly cloudy Thursday, warmer Thursday and Friday.

South Dakota—Partly cloudy Thursday, warmer in west portion, Friday fair.

Nebraska—Fair in west, showers in east portion Thursday, Friday partly cloudy.

Kansas—Fair Thursday, cooler in central portion.

Place of observation.	Thermometer.	Max. temp.	Direction of wind.	Precipitation 24 hours.	State of weather.
Time taken:					
May 12, 7 p. m.					
Abilene	74	82	S.E.	....	Fair
Albany	62	70	N.W.	....	Clear
Alpena	46	58	S.E.	....	Cl'dy
Atlanta	68	74	N.E.	....	Clear
Amarillo	72	82	S.	....	Fair
Baker City	54	66	N.W.	Tr.	Clear
Battleford	64	66	S.	....	Clear
Bismarck	52	52	N.	.10	Clear
Boise	56	72	N.W.	....	Clear
Boston	66	74	N.W.	....	Clear
Buffalo	58	64	E.	....	Clear
Cairo	74	82	S.	....	Clear
Calgary	54	54	S.E.	....	Fair
Charles City	60	66	S.W.	.06	Cl'dy
Charlotte	68	74	E.	....	Clear
Cheyenne	42	64	E.	.01	Cl'dy
Chicago	68	72	S.	Tr.	Cl'dy
Cincinnati	70	74	S.E.	....	Clear
Cleveland	66	66	N.E.	....	Clear
Concordia	80	86	N.W.	....	Clear
Davenport	64	70	S.	.02	Cl'dy
Denver	50	58	N.	Tr.	Rain
Des Moines	68	68	S.E.	.02	Clear
Detroit	58	64	S.	....	Cl'dy
Devil's Lake	46	48	N.E.	.02	Cl'dy
Dodge	80	84	S.W.	....	Clear
Dubuque	64	68	S.	Tr.	Cl'dy
Duluth	58	44	N.E.	.07	Cl'dy
El Paso	74	82	S.	....	Fair
Edmonton	60	64	S.E.	....	Cl'dy
Escanaba	46	50	S.	Tr.	Cl'dy
Galveston	72	74	S.	....	Fair
Grand Haven	60	64	S.	Tr.	Clear
Grand Rapids	64	68	S.	....	Cl'dy
Green Bay	66	70	S.W.	....	Cl'dy
Havre	48	56	N.E.	.04	Fair
Helena	44	50	N.	.10	Rain
Huron	68	72	N.W.	.06	Clear
Indianapolis	70	72	N.W.	....	Fair
Jacksonville	72	76	N.E.	Tr.	Cl'dy
Kansas City	72	78	S.	....	Fair
Kanlo	54	62	N.W.	....	Cl'dy
Little Rock	76	78	S.	....	Clear
Kookuk	70	72	S.E.	Tr.	Clear
Los Angeles	60	64	S.W.	....	Clear
Madison	64	68	S.W.	....	Cl'dy
Marquette	50	64	S.E.	.02	Cl'dy
Memphis	74	78	S.	....	Clear
Medicine Hat	46	56	S.	.16	Cl'dy
Milwaukee	50	60	S.E.	.01	Cl'dy
Minnedosa	52	56	E.	.04	Cl'dy
Montgomery	74	80	S.	....	Clear
Montreal	56	62	N.W.	....	Clear
Moorhead	56	70	N.W.	.06	Cl'dy
Nashville	74	78	S.	....	Clear
New Orleans	74	78	S.	....	Clear
New York City	70	72	N.W.	....	Clear
Norfolk	68	64	S.E.	....	Clear
North Platte	64	70	N.	.02	Clear
Oklahoma	74	80	S.	....	Clear
Omaha	68	78	N.W.	.28	Rain
Oswego	52	56	S.W.	....	Clear
Palestine	74	80	S.E.	....	Fair
Parkersburg	66	74	W.	....	Clear
Peoria	68	72	S.	....	Clear
Philadelphia	66	70	W.	....	Clear
Pittsburg	62	66	W.	....	Clear
Portland, Ore.	58	60	N.	Tr.	Cl'dy
Pueblo	52	74	W.	....	Clear
Rapid City	56	68	N.	....	Fair
Qu'Appelle	48	50	E.	.04	Cl'dy
San Francisco	58	66	W.	....	Clear
St. Louis	70	74	S.E.	....	Clear
St. Paul	60	68	S.	.02	Cl'dy
Salt Lake City	52	72	N.W.	....	Cl'dy
San Antonio	78	80	S.E.	....	Cl'dy
San Diego	56	62	S.W.	....	Cl'dy
Ste. Marie	52	62	S.E.	....	Cl'dy
Spokane	62	62	S.	....	Cl'dy
Springfield, Ill.	68	72	S.E.	....	Clear
Springfield, Mo.	72	74	S.E.	....	Clear
Tacoma	56	56	N.	....	Cl'dy
Vicksburg	76	80	S.E.	....	Clear
Washington	68	68	S.	....	Clear
Wichita	78	82	S.	....	Clear
Williston	50	60	N.E.	.01	Cl'dy
Winnipeg	52	58	N.E.	.04	Cl'dy

WEATHER IN CHICAGO.

The temperature as observed by L. Manasse, optician, 88 Madison-street, Tribune building, was as follows: Thermometer—8 a. m., 62; 9 a. m., 63; 10 a. m., 66; 11 a. m., 68; 12 m., 69; 1 p. m., 70; 2 p. m., 72; 4 p. m., 73; 6 p. m., 72. Barometer—8 a. m., 29.61; 6 p. m., 29.43.

OFFICIAL DEATH RECORD.

THE FOLLOWING BURIAL PERMITS WERE issued yesterday by the health department:

Auber, Margaret, 5 days; 3942 N. Robey-st. May 12.
Archer, Florence, 16; Michigan City, Ind., May 11.
Benson, Lawrence, 2 mos.; 6620 Morgan-st., May 11.
Bartusko, Jennie, 20; 219 W. Division-st., May 9.
Burda, William, 1 month; 614 W. 17th-st., May 11.
Blakemore, Catherine, 77; 551 Dearborn-av., May 11.
Bruce, Franklin F., 6; Charleston, Ill., May 11.
Bamino, Frederick, 6 mos.; 384 Belden-av., May 11.
Biallio, Vito N., 54; 128 Federal-st., May 10.
Boersma, John, 34; 10621 La Salle-av., May 10.
Beckwith, Alice M., 11; 2705 Dearborn-st., May 10.
Ball, Anna C., 52; 1228 Montana-st., May 10.
Collins, Patrick H., 67; 1301 Flat-st., May 11.
Casey, Joseph, 3 months; foundling, May 5.
Crogan, Joseph, 1 month; foundling, May 4.
Cecile, Frank, 76; 118 S. Ada-st., May 9.
Duncan, Margaret, 80; 36 Vedder-st., May 10.
Dahn, Mathew, 34; 1213 56th-st. May 11.
Davis, Theresa, 75; Home for Aged Jews, May 11.
Dahl, Samuel, 57; 80 Ogden-av., May 11.
Flemming, Katherine, 37; 4846 May-st., May 9.
Fron, Marie, 20; 4338 Ashland-av., May 10.
Grady, John, 49; 3253 Gale-st., May 10.
Herbert, Michael J., 52; 2512 W. Harrison-st. May 11.
Hohnberg, Johnson, 54; 1742 N. Central Park-av., May 12.
Hess, Wilhelmina, 14; 504 W. Division-st., May 11.
Hoglind, Wulfk, 7; 5228 Michigan-av., May 9.
Huck, Paul, 78; Peoria, Ill., May 8.
Hakins, Minnie B., 60; 222 W. Monroe-st., May 9.
Hill, Roland, 3 mos.; 1641 N. Francisco-st., May 11.
Hodel, Mrs. Edna, 20; 314 Warsaw-av., May 9.
Jackson, Carl T., 20; 1266 Wolfram-st., May 11.
Johnson, Elizabeth, 47; 752 W. Monroe-st., May 10.
Kimblade, Gustafe, 82; 1120 George-st., May 11.
Krumm, Ludwig, 72; 1963 Lincoln-av., May 10.
Klinke, Fritz, 50; 6648 Cottage Grove-av., April 30.
Kelly, Mary, 59; 4435 Lowe-av., May 11.
Kelly, Anne, 27; 832 W. 62d-st., May 9.
Kubacsek, Stefanica, 12 days; 5215 Wall-st., May 11.
Kenny, Patrick J., 2; 464 California-av., May 11.
King, Jemima, 47; Chicago, May 12.
Langosch, Metz, 29; 150 Frankfort-st., May 10.
Langston, Harriet A., 59; 3745 Cottage Grove-av., May 10.
Levy, Babette, 88; Home for Aged Jews, May 11.
Leubeke, Erdman, 51; 630 Diversey-blvd., May 9.
Lone, Emilia, 3; 183 N. Halsted-st., May 11.
Lee, Regnie, 63; 160 N. Mozart-st., May 9.
Mills, Mrs. Elizabeth, 80; 6606 Perry-av., May 10.
Murphy, Patrick, 51; 126 Madison-st., May 4.
Mengher, Ellen, 70; 481 Hastings-st., May 10.
Merbelle, Francesco, 1; 1049 Forquer-st., May 11.
Marshall, Ester, 1; 896 W. 13th-st., May 10.
Matzner, Oscar, 32; 92 Sherman-st., May 8.
Merkl, Anton, 69; 9026 Dobson-av., May 7.
Maysack, Bernhardt, 76; 136 Cortez-st., May 10.
Mollan, John E., 65; 552 Colorado-av., May 10.
McLaughlin, Margaret, 65; 2227 Wabash-av., May 10.
Manger, John, 67; 460 Washburne-av., May 5.
O'Brien, Mary J., 51; 175 Bissell-st., May 2.
O'Brien, John, 69; 131 Illinois-st., May 10.
Pufall, John, 3 months; foundling, May 6.
Pipka, Dory, 80; 1427 Ashland-av., May 10.
Pilert, William O., 8; 2745 Archer-av., May 11.
Piazza, Santino, 3 mos.; 61 Alexander-st., May 11.
Palmer, Charles, 74; 643 Park-av., May 10.
Pattman, Fred, 40; 6040 Indiana-av., May 10.
Parker, Elizabeth, 69; 4938 5th-av., May 9.
Payson, Hans F., 64; 391 Read-ct., May 10.
Pokoszek, Frank, 1; 79 W. 18th-st., May 11.
Rabey, Webster, 11; 1643 N. Halsted-st., May 10.
Ryan, Michael F., 5; 2213 W. Taylor-st., May 10.
Reedy, Patrick, 68; 396 Dearborn-st., April 28.
Rummel, Anna K., 60; 317 Cleveland-av., May 12.
Rueschau, Louise, 66; 49 Waveland-av., May 12.
Strong, Ida M., 54; 620 W. 77th-st., May 10.
Sheffer, Geen L., 1; 5745 Calumet-av., May 10.
Swierz, Dr. F., 75; Cook County Insane asylum, May 8.
Sattler, Joseph, 19; 320 Chicago-av., May 8.
Schenfelberger, Helen, 1; 1049 Flournoy-st., May 11.
Smarinz, Charles, 32; 686 Canal-st., May 2.
Schimberg, Mollie, 2 days; 415 Read-st., May 10.
Scanlon, Bernice, 1 day; 5317 Burling-st., May 10.
Tennenon, Lina H., 50; 515 N. Winchester-av., May 11.
Tarnialkoff, Nicholas, 22; 142 Green-st., April 30.
Tiefel, Charles H., 26; 148 Dearborn-st., May 8.
Wytrykas, Andrew, 4; 430 W. Superior-st., May 10.
Wrabel, Anton, 3 mos.; 4200 Paulina-st., May 10.
Weldner, George, 64; 2623 Hermitage-av., May 10.
Walker, Berty, 1; 320 W. Erie-st., May 11.
Wilson, Robert, 57; 1353 St. Louis-av., May 12.
Weaver, William B., 26; 1957 W. 38th-st., May 11.
Yirson, Mary, 22; 900 Ogden-av., May 9.
Zekima, Albert A., 43; 1425 Sheffield-av., May 10.

NEW INCORPORATIONS.

THE FOLLOWING CORPORATIONS WERE LICENSED yesterday by the secretary of state at Springfield:

Jacob Best Coal company, Chicago; capital, $4,000; general coal, wood, and fuel business; incorporators, Jacob Best, Hulda Best, Max W. Goltz.

Bierstedt Suppository company, Chicago; capital, $10,000; manufacturing and dealing in drugs, chemicals, and physicians' supplies; incorporators, Emanuel A. Bierstedt, Parker S. Webster, Spencer Ward.

Julius Niclas & Co., Chicago; capital, $2,500; general mercantile and manufacturing business; incorporators, George W. McCorkle, Benjamin Wolf, Henry N. Stoltenberg.

Wolf-Shiffman company, Chicago; capital, $5,000; general commission business; incorporators, Joseph W. Cone, Simon T. Sutton, William J. Kling.

Hasty Manufacturing company, Chicago; capital, $100,000; general manufacturing business; incorporators, Otis R. Hasty, Charles E. Hasty, William Hector.

Patton & Co., Winnebago; capital, $25,000; general merchandise business; incorporators, W. H. Patton, Percy W. Tyler, Paul H. Patton, Harry W. Patton.

NOT FOR PROFIT.

Most Worshipful Prince Hall Grand Lodge Ancient Free and Accepted Masons of the State of Illinois, Mattoon; fraternal; incorporators, George H. Jesse, John Powell, C. B. Ammons, Carl Perry.

The Barbers' Co-operative association, Chicago; fraternal; incorporators, Gus B. Tanka, Rudolph E. Domke, Edward F. Bilek, Fred Van Der Aue.

The Autumn Leaf Club of Waukegan, Waukegan; social; incorporators, George W. Chipley, George W. Robinson, Andrew Jackson.

CERTIFICATES FILED.

Rockford Electric company, Rockford; capital stock increased from $1,000,000 to $2,000,000.

Kunigaksio Mindaugio Draugyste, Chicago; name changed to Draugystes Lietuvos Karaliaus Mindaugio.

Dongola Supply company, Dongola; dissolved.

Children's Day association, Chicago; number of directors increased from six to fifteen.

MONUMENTS.

CHAS. G. BLAKE & CO., 719 WOMEN'S TEMPLE. Reliable makers of monuments and mausoleums.

SITUATIONS WANTED—MALE.

Bookkeepers and Clerks.

SITUATION WANTED—FIRST CLASS CASHIER and bookkeeper, with good house; capable of keeping large set of books, factory costs, etc., and familiar with up to date methods; six years' experience in handling credits and collections. Address J 317, Tribune.

SITUATION WANTED — COMPETENT MAN capable of handling position as bookkeeper and cashier; ten years' experience; familiar with factory cost, accounting; age 30; will leave city; best references. Address E 112, Tribune.

SITUATION WANTED — COMPETENT YOUNG man as correspondent with tailor-for-the-trade or wholesale clothing house; several years with one concern. Salary no object if right connection is made. Address F 262 Tribune.

SITUATION WANTED—AS BOOKKEEPER. Office man; 22 years old; thorough business training; preferably with real estate, manufacturing or brokerage firm; highest indorsement from last employer. Address K 187, Tribune.

SITUATION WANTED—AS BOOKKEEPER. dress goods or dry goods salesman; 5 years' department store experience; single, 29, Italian; good hustler; references A1; city or country. Address BRUNO, 1716 S. State-st.

SITUATION WANTED—COMPETENT BOOKkeeper and cashier, with credits and collections experience; familiar with up to date methods; reasonable. Address H 320, Tribune.

SITUATION WANTED—EXPERIENCED BOOKkeeper; can handle two or three small sets; evenings or Saturday or Sundays. Address J 347, Tribune.

SITUATION WANTED—AS CASHIER OR BOOK keeper; young man 23 years of age who has made good; can furnish refs.; experienced. Address H D 362, Tribune.

SITUATION WANTED—YOUNG MAN OF 21, AS asst. bookkeeper or ledgerman, 3 yrs' exp.; good penman; moderate at figures; best of ref. Address F 549, Tribune.

SITUATION WANTED—YOUNG GERMAN, good education; willing to fill any position in office or stock; salary secondary consideration. Address H 233, Tribune.

SITUATION WANTED—AS BOOKKEEPER OR ledger man; good penman; employed; A1 references; salary second consideration. Address J 370, Tribune.

SITUATION WANTED—GOOD, ALL AROUND office man and correspondent, 32 years of age, desires position with responsible house. Address K 188, Tribune.

SITUATION WANTED—HIGH GRADE BOOKkeeper, chief clerk, systematiser; want position with future; reliable; hard worker. Address H 337, Tribune.

SITUATION WANTED—BY YOUNG MARRIED man, 30 years; 8 years' thorough experience in bookkeeping and accounting; 4 years in present position. Address H 344, Tribune.

SITUATION WANTED—HIGH GRADE BOOKkeeper and office man; thoroughly experienced; rapid; clean record; references the best. Address H 191, Tribune.

SITUATION WANTED — BY A YOUNG MAN OF 18; know bookkeeping, stenography; no commercial experience; will work cheap to get experience. Address F 361 Tribune.

SITUATION WANTED—WITH BUILDING CONtractor, 2 mos. 22 yrs.; 5 yrs.' general office experience; timekeeping, bookkeeping, and typewriting. Address J 544, Tribune.

SITUATION WANTED—BY A THOROUGHLY ex. man in pay roll work, timekeeping cost figuring in woodworking line. Address K 197, Tribune.

SITUATION WANTED—YOUNG MAN, 24 YRS.; university education; experienced correspondent; also bookkeeper. Address H 348, Tribune.

SITUATION WANTED—EXPERT BOOKKEEPer recently arrived from Norway; 20 years' experience. Address J 320, Tribune.

SITUATION WANTED—YOUNG MAN, 22 YRS., for office and clerical work; experience; has A1 ref. Address K 108, Tribune.

SITUATION WANTED—EXPERIENCED BOOKkeeper wants additional work; open, close, keep small set books, etc. WESTON, 6028 Kimbark-av.

SITUATION WANTED—YOUNG MAN, 22 YRS., 5 yrs.' general office experience; bookkeeping and typewriting. Address J 543, Tribune.

SITUATION WANTED—AS OFFICE MAN OR correspondent, by a good one. Address F 470, Tribune.

SITUATION WANTED—EXPERT BOOKKEEPer desires evening work; any nature. Address D A 46, Tribune.

SITUATION WANTED—EXPERT WILL AUDIT, open, close, balance your books, systematize, keep small set evenings. Phone Hyde Park 980.

SITUATION WANTED — BOOKKEEPER; EXecutive ability; able to install mfg. cost systems that pay. Address F 347, Tribune.

SITUATION WANTED—DRUG CLERK FOR relief, day; full registered. Phone Dearborn 80.

SITUATION WANTED—LAW CLERK; EXpert stenographer. Address F 132 Tribune.

Accountants and Auditors.

SITUATION WANTED — BY EXPERIENCED accountant; will undertake a few clients that are effective and devise and install systems that show results; references. Address H 301, Tribune.

SITUATION WANTED — EXPERT WILL straighten out tangled books of accounts; audit, systematize, etc., very reasonably. Telephone Irving 7244.

SITUATION WANTED—EXPERT WILL AUDIT, open, close, systematize books; 10 years' exp. SPENGLER, 5222 Madison-av. Tel. Hyde Pk. 4617.

Salesmen, Solicitors, Etc.

SITUATION WANTED — YOUNG MAN, 23 YRS., has exceptional address and good education; want to locate with firm to act as assistant to successful and best salesman you have; either city or road; have good experience and salesmanship ability and very good correspondent; want this position to qualify for the road alone; am positive that I will make a big asset to your sales force if given opportunity; have traveling experience; exceptional references. Address H 276, Tribune.

SITUATION WANTED—SALESMAN, 12 YEARS' SUCCESSFUL EXPERIENCE; CAN SELL ANYTHING; GOOD APPEARANCE; MUST CARRY OR COM.; HIGHEST REFS. ADDRESS F 475, TRIBUNE.

SITUATION WANTED — YOUNG MARRIED man, 31; instructive, dependable, and intelligent; 12 years' sales exp.; rapid and accurate at figures; willing to demonstrate ability. Address H 326, Tribune.

SITUATION WANTED — A BRIGHT, HUSTLING salesman is desirous of associating with a representative concern as city or road salesman; age 29; college education; best of reasons for making change; ref. given. Address H 204, Tribune.

SITUATION WANTED — EXPERIENCED salesman with downtown office wants agency; anything in metal, castings, forgings, or millwork. Call or write 1011 S. Ashland-av., Chicago.

SITUATION WANTED—GOING TO SAN FRANcisco, want sales agency for good article; am experienced and can give good references. Address E 458, Tribune.

SITUATION WANTED—SALESMAN; LARGE acquaintance among best retail and wholesale grocery trade and department stores, or mechanical line; best of ref. and bond. Address H 330, Tribune.

SITUATION WANTED—EVENINGS; SALESman of ability, good appearance; best refs.; age 30. Address H 362, Tribune.

SITUATION WANTED—AS SALESMAN, CAPAble of filling position as sales manager; energetic; can furnish good refs. Address J 101, Tribune.

SITUATION WANTED—BY EXP. SALESMAN, calling on retail groceries, city. Address K 297, Tribune.

Boys.

SITUATION WANTED—BOY OF 18, AROUND private garage; has some experience on automobile. Address H 315, Tribune.

Professions and Trades.

SITUATION WANTED—ELECTRICAL ENGIneer, technical graduate; thorough, systematic; two years erecting Westinghouse company, two years engineer light and power company, desires position with engineers or supt. lighting company, medium sized town. Address J 354, Tribune.

SITUATION WANTED — PRACTICAL MEchanic, up to date, long executive and supervising experience; very superior qualifications for economical mfg.; splendid references. Address E. HOLGER, 373 Elm-st.

SITUATION WANTED — BY ENGINEER, strictly temperate, 8 years' exp. with high and low speed engines, generators, motors, elevators; also repair work in machine hospital; city or country. Address H 291, Tribune.

SITUATION WANTED—MACHINIST; FIRST class; had charge pneumatic machine shop east seven years; installation, repairs, drops, tube pressure system; also millwright repair work; permanent only. RATZEL, 6735 Lafin-st.

SITUATION WANTED—ENGINEER; YOUNG, married man; understands steam and electric elevators; can operate; an all around man; references. Address C 966, Tribune.

SITUATION WANTED — BY A PAROCHIAL student as gardener; 6 years' exp.; understands taking care of lawn, shrubs, plants; desires work afternoons; N. S. Address F 141, Tribune.

SITUATION WANTED — HIGH GRADE ARCHItectural draftsman, engaged half days, desires engagement for other half. Address H 368, Tribune.

SITUATION WANTED — ARCHITECTURAL draftsman, first class, on design and heavy construction, perfect or rough; prefers; able to take charge of office, desires position. Address H 366, Tribune.

SITUATION WANTED—BY HIGH GRADE MEchanic, capable of superintending factory; ten years' practical exp. in machine, special tool, and electrical work. Address E 161, Tribune.

SITUATION WANTED — EXPERT GARDENER will contract to care for garden, yard, or lawn by week, month or season; reasonable. Address FRANK NOVAK, 576 Milwaukee-av.

SITUATION WANTED—FIRST CLASS TWOthirder would like to finish printing trade; no beginner; I know the business. Address J 342, Tribune.

SITUATION WANTED—LICENSED ENGINEER or millwright, working 6 years as engineer, 5½ as machinist. Address K 291, Tribune.

SITUATION WANTED — AS FOREMAN, CARpenter work or concrete construction. Address T K 62, Tribune.

SITUATION WANTED — BY YOUNG MAN; EXperienced electrician; as helper. Address K 156, Tribune.

SITUATION WANTED—GORDON OR CYLINder pressman; can do best grade of work; 10 years' exp. Address J 321, Tribune.

SITUATION WANTED—TOOLMAKER AND all around machinist; 14 years' exp.; also familiar with die work; best ref. Address H 422, Tribune.

SITUATION WANTED—BY FIRST CLASS MAchinist, position as automobile repair man in auto repair shop. Address J 307, Tribune.

SITUATION WANTED—LADY PROOFREADER, copy editor; exp.; union. N. ROBERTS, 850 W. Polk-st.

SITUATION WANTED —

ED—MALE HELP.
n, Solicitors, Etc.

– THOROUGHLY
NCED RUG AND
ALESMEN. NONE
ED APPLY. AP-
PERINTENDENT'S

IRIE SCOTT & CO.,
D MADISON-STS.

5
EXPERIENCED
ck, bond, mortgage,
e salesmen for Chi-
ns.

NCES, GOOD ADDRESS, AND
Y REQUIRED.
erms to the Right
Men.
RESS.
CORPORATION,
nd-McNally Bldg., Chicago.

TED—MUST BE MEN OF
AND THOROUGHLY EX-
PLY READY FOR WORK.
R. 8:30 A. M.
THSCHILD & COMPANY.
TATE AND VAN BUREN.

S, EXPERIENCED
alesmen wanted—
position; good sal-
Supt.
HE HUB.

LLMAN'S
irst-class, experi-
salesman, one ca-
ing in charge of
dy position and

tendent's office, 4th floor.
ASHINGTON-STS.

alesmen Wanted.
lass salesmen for central terri-
ve unquestionable records and
a forceful manager an attract-
rtising specialties and
e a HUSTLER you are the
ge I offer more oppor-
e salary than any other house
high grade salesmen. We also
agers with larger duties and

a. m. 1:30 to 3 p. m.,
IT JOHNS, 200 Monroe-st.

E HUSTLING, CAPABLE
n side line. Sell Florida
now being drained 10,000
,000 acres on market. Richest
res will produce $5,000 yearly.
Climate unexcelled. Ridiculously
easy terms. City lot and 25
ith each 10 acre tract. Liberal
man can earn $1,000 and up-
te fully. Give references. Ad-
ine.

SALESMEN.
to date hustlers who are able
salesmanship ability can find
selling the best known line
neral merchandise; good pay
pay salary and expenses or a
as desired.
riday mornings or write.
O'NEIL-JAMES CO.,
256 E. Madison-st.

NG SALESMEN.
r men in territory where they
a list per month and out,
expense money and will pay
mmission. Reference required
character.
RTHERN MFG. CO.
FIFTH-AV.
LLMAN'S
eading positions and
to the right parties.
ASHINGTON-STS.

WILL HAVE SOME VACAN-
IES TO BE FILLED IN
A FEW HIGH CLASS CLEAN
RING MEN TO SELL A LINE
ADAPTED TO COUNTRY MER-
S; WE UP-TO-DATE HUSTLERS
AND WELL RECOMMEND-
D; MONEY MAKERS AND
E ONES." CALL ROOM 617
FROM 8:30 A. M. TO 12.

alesman Wanted.
oughly reliable Jewish travel-
lity; sell a line of specialties
territory, wanted by a large
se, to fill vacancy about May
a successful and clean rec-
on; address A S 889, Tribune.
LASS SALESMEN TO SELL
lssio hasis only; no salary or
good salesmen don't ask or
ter than we offer; one of the
makers in America for first
men make from $10 to $40 per
Interview will call.
TY POCKET-BANK CO.,
dg. Madison and 5th-av.

XPERIENCED SALESMEN
section; permanent. Apply
ger's office.
FIELD & COMPANY,
Retail.

ASS SALESMAN
ablished success to best class
al opportunity to experienced
nt connection with only con-
200 per year to right man.
manager, 2715 Michigan-av.

CLASS MEN OF GOOD AD-
alking a good business propo-
Employment on a commission
mortgage bonds of a railroad
by the best people of Kansas.
ommunications confidential.
hwestern Railway Co., Great

NEW
L PUBLICATION.
n, experienced railroads; op-
oney than even before made in
mediately. Address W H 441

OU ARE A SALESMAN OF
earning at least $100 a week,
an entirely new proposition;
here salesmen's commis-
to $200 per week; only those
hat class need apply. H. C.
8 Dearborn-st.

ESENTING CHICAGO
can increase their income
ent line of high grade post
d commissions, largest and
the post card business in the
ial interview preferred.
COMPANY, 5th Wabash.

PPEARING SINGLE MEN
se to house canvassing; give
ferences or no attention will
; transportation paid; fakers
ot wanted. Address K 280,

ATELY—
tate salesman; capable of
anging several branch offices
ere. Applicants must have
tisfactory references. AV-

MAN FOR A1 SPECIALTY
appeals to only the best class
osition. Exclusive territory
tely necessary, as we will
erienced salesman; good ap-
Address A K 824, Tribune.

ON DEPARTMENT
ade, city and country, to han-
lling household specialties on
mmission allowed; for one
ders from accounts you start.
O. 19 Wabash-av., Chicago.

ED—WE CAN FURNISH
positions for few men
and who will follow instruc-
ive one and ambitious it will
the various experience
oom 1520, 315 Dearborn-st.

THE ROAD, SPECIAL
alary refs. required. Call
153 Wabash-av.

D—TO HANDLE OUR LINE
nearby territory; big profits.
CO., 166 Adams-st.

OR, WILL PAY WELL.
agazine, 280 W. Erie-st.

CREW MANAGERS, IOWA.
7251 Dobson-av., Chicago.

41 DAY AND COM MAN-
ed. Apply
Retail.

Y SALESMAN—MUST BE
. 2242 Cottage Grove-av.

AKE $300 MONTH; CALL
to 5:30 R. 858, 108 Adams.

E GOOD ARTICLE; SELLS
m 52 155 Washington-st.

L WATERPROOF CLOTH-
Haino Co., 737 So. Halsted.

FURNISHING GOODS
er, H. G. Hansen, 852 E. 63d.

ACE RAFFLE PROPOSI-
od salary. 208 Illinois-st. 4

WANTED—MALE HELP.

Boys.

BOY—AGE 17, FOR ERRANDS AND SHOP
work; American Press Association, 90 W. Jack-
son-blvd.

BOY—$4; STOCK BROKER'S OFFICE. VON
TREUTIUS & CO., 196 La Salle-st.

BOY—BRIGHT, NEAT, ABOUT 16, FOR OFFICE.
Address K 288, Tribune.

BOY—HONEST, STRONG; WHITE CITY CON-
fection $5 week. Address H 514, Tribune.

BRIGHT, AMBITIOUS BOYS
wanted.
HART SCHAFFNER & MARX,
Market and Van Buren-sts.

OFFICE BOY—IN LAW OFFICE; WAGES $6;
answer in own handwriting, stating education,
nationality, experience, and reference. Address
B A 487, Tribune.

YOUNG MAN—WIDE AWAKE, 16 TO 18 YEARS
old, for office work where diligence and ability
will win promotion; moderate salary to start;
state age, reference, and experience, if any; give
phone number. Address B B 475, Tribune.

Professions and Trades.

ADV. AND MAKEUP MAN—AT ONCE; COMPE-
tent, rapid; on small city daily; state wages re-
quired, experience, references, etc.; steady job to
right man. Daily Herald, Dowagiac, Mich.

ARTIST—COMMERCIAL ARTIST; ONE WHO
is thoroughly experienced in air brush and wash
for mechanical subjects; permanent position; good
salary. Send samples. Fort Wayne Engraving
Co., Fort Wayne, Ind.

BOOKBINDERS — 2 FIRST CLASS MEN FOR
casing in books; good wages; steady positions.
Apply at once. W. B. CONKEY CO., Hammond,
Ind.

BOOKBINDERS—3 GENERAL WORKMEN FOR
casing in sailor books. Apply at once. W.
B. CONKEY CO. Hammond, Ind.

BRICK STRIPER—BY CONTRACTOR BY DAY.
W. P. NELSON CO., 241 Michigan-av., rear.

CABINET MAKERS WANTED
–Experienced men apply at
once, Supt., 4th floor, south.
SIEGEL, COOPER & CO.

CARPENTERS—25, CONCRETE FORM WORK.
Oak Forest, Ill., stock Island trains. Forbes-
Hotchkiss Construction Co.

CUTMAKERS — CUSTOM; JOURNEYMEN;
good wages; steady work. HART, SCHAFF-
NER & MARX, Van Buren and Market-sts.

COOK—MAN, TO TRAVEL ILLINOIS AND DEM-
onstrate; steady employment. Address K 132,
Tribune.

DENTIST—ALL AROUND MAN ABLE TO CON-
tract. DR. BELDON, Terre Haute, Ind.

DESIGNER AND FITTER—FOR FIRST CLASS
establishment; one willing to leave city; none
but those thoroughly competent need apply; refer-
ences. Address CULP & RYAN, Dayton, O.

DIE MAKER—FOR FOLDING PAPER BOX
work; steady job; answer, stating experience
and wages wanted. Address B D 312, Tribune.

DRAFTSMAN—MECHANICAL; ONE EXPERI-
enced on small machinery preferred; salary
$75.00 to start with; permanent position for the
right man; location, Northern Michigan. Address
B D 284, Tribune.

DRAFTSMAN—FIRST CLASS; CAPABLE OF
designing shops and power plant work. Write
E. A. BRINSLEY, care Penna. Co., Fort Wayne,
Ind.

DRAFTSMAN—FOR DETAIL WORK ON COR-
liss engine. Filer & Stowell Co., Milwaukee, Wis.

DRAFTSMEN — MECHANICAL DRAFTSMEN,
with experience on electrical apparatus, gener-
ators and motors; state experience and salary re-
quired. First class men need apply. Address
Chief Draftsman, Westinghouse Electric & Mfg.
Co., East Pittsburg, Pa.

FACTORY OPPORTUNITY UNUSUAL FOR
young men to learn manufacture of piano-players;
must have essential tools and woodworking expe-
rience, such as factory or manual training. Fair
wages and fine opportunity for bright young
men to make headway. Being unable to obtain
experienced men, we take this method of training
our own. Inquire for MR. GARROW, 9 to 10 a. m.,
The Cable Co., 22d and Paulina-sts.

FASHION ARTIST—EXPERIENCED IN WASH
and line work; also good on furs; bring samples
and see Miss Lamb, 9 to 10 a. m., Morrison Hotel,
Madison and Clark, Sunday, May 16, between 10
a. m. and 5 p. m.

FOREMAN—WORKING; NONUNION; TO TAKE
charge of 12 cylinder, modern machine press-
room; wages $30 per week; references required.
Address A D 88, Tribune.

HIGH CLASS, EXPERIENCED
tailors wanted—To fit and
mark clothing on sales floors
for Alteration Room. Apply
Supt.
THE HUB.

HIGH CLASS, EXPERIENCED
man wanted—As assistant
manager of tailor shop. Ap-
ply Supt.
THE HUB.

LINOTYPE OPERATOR FOR NIGHT SHIFT.
BARNARD & MILLER, 44 La Salle-st.

MAN—GOOD ALL AROUND, FOR PAINTING,
paper hanging, and sign writing; one good on
all sign work; steady employment to right man.
Address A D 39, Tribune.

MAN—TO REFINISH WOODWORK ON SEW-
ing machines; give particulars and terms. Ad-
dress B B 473, Tribune.

MECHANIC—FIRST CLASS, TO TAKE CARE
of general repairs in large grey iron foundry
that has machine shop experience and
be familiar with the care and repairing of elec-
tric motors, wiring and traveling cranes. Ad-
dress B C 333, Tribune.

MACHINIST—GOOD ALL-ROUND; THAT HAS
had some experience in die making and stamping
and understands handling men.
ALLEN ELECTRIC CO., 155 S. Jefferson, 5th floor.

PAINTER—EXPERIENCED SIGN AND ORNA-
mental painter; must be rapid and original; an
all summer's job for right man; come prepared to
work. Elsin Development Co., Elsin, Ill.

PAINTERS—2 PAINTERS—2 AT ONCE. 203
Michigan-av. J. H. JOHNSON.

RETOUCHER—FOR PHOTOGRAPHS IN POST-
card factory. 2815 Wabash-av.

SALESMEN WANTED.
MARTIN HOLZMAN CO.

TAILORS AND BUSHELMEN—THOSE ACCUS-
tomed to good work may secure permanent posi-
tions, with best pay.
MAURICE L. ROTHSCHILD,
State and Jackson.

TAILOR—TO ACT AS ASSISTANT FOREMAN IN
large coat shop. HART, SCHAFFNER &
MARX, Van Buren and Market-sts.

TWO FIRST CLASS UPHOLSTERERS—FOR
Sherman, Texas; steady work; $18 week. H. J.
MAHER, 111-113 Lake-st.

UPHOLSTERERS—IN SMALL OUTSIDE TOWN;
good wages to testiment married men pre-
ferred. E. H. STAFFORD MFG. CO., 248 E.
Adams-st.

UPHOLSTERERS—FIRST CLASS MEN ONLY
need apply. Valentine-Seaver Co., 527 Sedgwick.

Window Trimmers.

IMMEDIATELY — EXPERIENCED WINDOW
trimmer for men's retail clothing store in Michi-
gan; permanent job for right man. Apply with
references. 606 Boyce Bldg., 112 Dearborn-st.

Farm Help.

FARM HAND—EXPERIENCED; SMALL FARM;
state age, particulars, and wages wanted for
steady place. JOHN D. GANT, Delavan, Wis.

FARM—MARRIED, ON STOCK AND DAIRY
farm; nr. city. R. I. Claxton, Homewood, Ill.

Coachmen, Teamsters, Chauffeurs, Etc.

COACHMAN — MARRIED MAN PREFERRED,
to go to country home of Chicago family, twenty-
five miles north of Chicago; give refs. Address
B C 206, Tribune.

COACHMAN—FIRST CLASS, MARRIED; BEST
references required. Address B D 170, Tribune.

MAN—STEADY, RELIABLE, AS CHAUFFEUR
and houseman. Oak Park. Address B C 460,
Tribune.

Janitors and Porters.

NIGHT PORTER—CHAS. A. STEVENS & BROS.,
111 State-st.

Agents.

GENERAL AGENTS WANTED
FOR SIX CITIES WHO CAN SECURE AND CO-
OPERATE WITH
Capital stock, bond, mortgage,
or insurance salesmen; a per-
manency and profitable to ca-
pable men.
CALL OR ADDRESS
CORPORATION,
356 Rand-McNally Bldg., Chicago.

WE WANT AGENTS TO SELL THE BEST
LAUNDRY BLUING IN THE WORLD. Some-
thing entirely new—to make LIQUID BLUING,
the only satisfactory kind. We supply the ma-
terial, the housekeeper, the water. Splendid side
line. No weight to carry. Big repeat orders.
Send stamp for particulars.
ILLINOIS LAUNDRY SUPPLY CO.,
P. O. BOX NO. 5. LAKE FOREST, ILL.

WE ADVERTISE WHAT WE DO; WE DO WHAT
we advertise. Men of good character and ad-
dress for magazine soliciting outside of Chicago;
$10.00 salary weekly and commissions. Surety
required. Apply by letter
THE MAGAZINE CIRCUATION CO.,
269 Dearborn-st., Chicago, Ill.

WANTED—RESIDENT GEN'L AGENTS TO DE-
liver, collect, and manage installment business
for publisher in Elgin, Aurora, Joliet, and similar
sized cities; some capital required; position per-
manent; profits $3,000 to $10,000 annually. Ad-
dress K 160, Tribune.

WANTED—DISTRICT AGENTS FOR IOWA,
Missouri, and Wisconsin for the exclusive sale or
lease of a perfected device that will net 50% profit,
and on which there is no competition. Some capital
necessary. References given and required. 1314
Manhattan Building.

AGENTS WANTED—EITHER SEX, IN EVERY
village, town and city, to sell the "Holland"
Burglar Proof Open Window Sash Lock; price 25c
by mail. Agents make 100 per cent; write today.
A. J. EVERTS, P. O. Box 175, Chicago, Ill.

WE WANT SOME GOOD MEN TO SELL AND
place Owl Peanut Vending Machines. Cash or
easy payments.
Room 49, 69 Dearborn-st.

I MADE $50.000 IN FIVE YEARS IN THE MAIL
order business; began with $5; any one can start
a mail order business at home. Send for free book-
let. Tells how. REX COOK, 941 Lockport, Ill.

ANY MAN OR WOMAN WITH SMALL CAPITAL
can make $100 monthly at home; exclusive rights
given; household necessity; no risks; send stamp
for reply. A. L., Box 226, Elgin, Ill.

WANTED—MALE HELP.

Agents.

AGENTS—AN OLD LINE HEALTH AND ACCI-
dent insurance co. wants general, special, dis-
trict, and soliciting agents; top contract; the most
liberal and easiest selling policies on the market.
Royal Casualty Co., St. Louis, Mo.

Stenographers and Typists.

STENOGRAPHER — COMPETENT, LAW STE-
nographer; lawyer preferred but bright, experi-
enced man can qualify; good salary for right man.
Address K 138, Tribune.

STENOGRAPHER—YOUNG MAN, 17 OR 18
years; must be accurate and have some experi-
ence. Address B E 419, Tribune.

Miscellaneous.

A BUSINESS MAN WHO IS A SALESMAN, EN-
ergetic, of good habits and appearance, and who
can furnish good references, can obtain a perma-
nent outside position with an old established house;
by addressing B A 516, Tribune.

A SLE BODIED MEN — BETWEEN AGES 21 AND
35, for U. S. Marine Corps; must be native born
or have first papers; excellent opportunity to see
the world. Good pay. Clothing, rations, quarters,
medical attendance free. Apply at 200 S. Clark-
st., 302 E. State-st., or 73 S. Halsted-st.

ADVERTISING—AN EXPERIENCED, FIRST
class man to take charge of the advertising de-
partment of a new department store in Milwaukee.
We want a man capable of getting business. If
you feel you are the man, get into long distance
communication with BRILL BROS. CO., Mil-
waukee, Wis. Telephone Grand 2231.

ADVERTISING MEN—SPECIAL EDITIONS,
large cities; permanent position. Call at Room
— Saratoga Hotel, Thursday, 2 to 4 p. m. D. C.
BARTLETT.

APPRAISER—CAPABLE OF LIFTING MA-
chinery, special tools or piece billing buildings.
Address B C 641, Tribune.

EDUCATED GENTLEMAN—AS STATE MANA-
ger for publishing house; position open May 20;
$1,200 and traveling expenses; state age and busi-
ness experience. Address H 396, Tribune.

ELDERLY MAN—OF GOOD APPEARANCE,
good talker, strong personality, and must be
sober; state salary and references. Address H
484, Tribune.

ELECTRIC ELEVATOR OPERATOR—APPLY
to Supt., FELT & TARRANT MFG. CO., 856
N. Paulina-st.

FOREMAN—TO TAKE CHARGE OF MANUFAC-
turing department; experienced in handling help,
used to machinery; splendid opening for the right
man. Apply by letter, stating experience, etc.
Corrugated Department, Robert Gair Co., Brook-
lyn, N. Y.

FURNITURE MAN—
THE LEADING DEPT. STORE IN CENTRAL
IND., CITY OF 22,000 POPULATION, REQUIRES
A MANAGER AND BUYER FOR THEIR FURNI-
TURE DEPT.; MAN MUST BE A COMPETENT
SALESMAN; WILL OFFER LIBERAL PERMA-
NENT PROPOSITION TO A MAN WITH ABIL-
ITY. ADDRESS A D 36, TRIBUNE.

HIGH CLASS MEN WITH CLEAN, SUCCESS-
ful records, aggressive and preferably experienced
in general advertising publicity, whose past shows
marks of industry and earnestness as basis for ex-
traordinary future ability. We have the highest
grade advertising proposition of today and will
give a man possessing the above qualifications in-
valuable training in salesmanship and advertising
and make him manager of large territory.
We are a new concern and instead of taking sev-
eral years to get established and spending money
experimenting with N. G. men, we make unusual
inducements to get the right men with us and
secure big business the first year, after which mail
orders and commissions on renewals increase in-
comes. If you are absolutely a $5,000 man or better
phone Harrison 6496 for appointment.

MAN—FOR REAL ESTATE OFFICE; $35 PER
week and commission; must have legal edu-
tion or serious intention of acquiring same; give
age, employment, and earnings; confidential. Ad-
dress J 320, Tribune.

MAN—TO WORK NIGHTS IN AUTOMOBILE
livery office, 7 nights a week; must know city;
state lowest salary or no attention will be paid.
Address B B 476, Tribune.

MEN—BRIGHT, YOUNG; EXPERIENCED IN
the wholesale clothing manufacturing business.
Address B C 289, Tribune.

NEAT, INTELLIGENT YOUNG MAN FOR AD-
vertising stockroom; $8 week; state age and full
particulars. Address K 158, Tribune.

REPORTER—EXPERIENCED; ON LIVE SUB-
urban daily; state wages and references. Address
A D 40, Tribune.

SEVERAL EXPERIENCED
floor managers wanted – For
permanent work. Apply Supt.
THE HUB.

YOUNG MAN—WORK IN GROCERY; DELIVER
orders, take care horses; $50 per month and
board. Bring references. 5104 W. 66th place.

2 YOUNG MEN TO TRAVEL ON PASSENGER
trains. 11 E. Taylor-st., near State-st.

Employment Agencies.

LOOK OVER THESE JOBS—
Many more. Costs you nothing to investigate.
FACTORY SUPERINTENDENT, $1,500-$1,800;
MECHANICAL ENGINEER, $1,200-$1,500, pip-
ing; CREDIT MAN, $1,500 installment experience;
ESTIMATOR, $1,200-$1,500, carpenter repair work;
COMMERCIAL ARTIST, $1,040-$1,500; RUBBER
STAMP COMPOSITOR, $900-$1,040; CLAIM COR-
RESPONDENT, $900, underwriting experience; IN-
BUYER, $1,200-$1,300, stationery; SALESMEN,
$900-$1,040, life insurance; SALESMAN, $780 up,
prefers Milwaukee man; STENOGRAPHER and
ASST. BOOKKEEPER, $40 month and board,
leave city; SALESMAN, $780, gents' furnishings;
STENOGRAPHER and BOOKKEEPER, $780;
ADVERTISING CLERK, $520-$600, good future;
4 STENOGRAPHERS, $520 to $780; ORDER
CLERK, $520; BILLING CLERK, $520 inquire; COST
CLERK, $780; ESTIMATOR $900-$1,300; struc-
tural and ornamental iron; PRIVATE SECRE-
TARY, $1,200; D. E. BOOKKEEPER, $780;
ASST. BOOKKEEPERS, $520; STENOGRA-
PHER, $600-$720.
BUSINESS MEN'S CLEARING HOUSE,
326 Woman's Temple, 184 La Salle-st.

THE TRIBUNE ACCEPTS THE ADVERTISE-
MENTS TENDERED BY EMPLOYMENT
AGENCIES WHICH COMPLY WITH THE
STATE LAW REGULATING THE CONDUCT
OF EMPLOYMENT AGENCIES.
THE LAW PROVIDES THAT A REGISTRA-
TION FEE OF $2 MAY BE CHARGED. IT ALSO
SAYS THAT IF A SITUATION IS NOT OB-
TAINED IN 30 DAYS, THEN THE FEE OF $2
MUST BE RETURNED, PROVIDED A CLAIM
IS MADE WITHIN THIRTY DAYS AFTER EX-
PIRATION OF FIRST 30 DAYS.
THE TRIBUNE WILL BE GLAD TO HAVE
INFORMATION ABOUT ANY EMPLOYMENT
AGENCY WHICH DOES NOT RETURN FULL
REGISTRATION FEE ACCORDING TO THE
STATE LAW.

NO REGISTRATION FEE CHARGED—A FEW
jobs listed, many more: Auto repairmen, wash-
ers, and polishers, painters, laborers, teamsters,
teamsters, housemen, band sawyer, woodworker
on carriages, carpenters, plumbers, restaurant
checkers, waiters, candymaker, helper, packers, or-
der clerks, truckers, porters, window washers, jan-
itors, wagon and carriage washers, stenos,
farm hands and couple drivers, collectors, office
clerk, bill, office, factory and elevator boys.
PEOPLE'S AGENCY, 59 Dearborn-st.

GENERAL OFFICE MAN—AT ONCE, 1, GOOD
writer and figurer, 22 to 30 years, $50 mo. One
bookkeeper and several office men, 25 to 30, $15 to
$18. We charge $10 if position is secured. No reg-
istration fee. Stockyards Clerical Bureau, 19 Ex-
change-av., Union Stockyards.

A GOOD JOB
now open for you. Steno. and bkpr. $15; 2
stenos and bkprs. $12; 2 stenos. $10; asst. ledger-
man, $10; 2 bill clerks, $10 to $17.50; bookkeep. $4
to $7. CRAIG, 507 100 Washington-st.

HELP. HELP—NO ADVANCE FEES. MORE
positions than can fill; one week's salary per-
manent position after you earn money. Square
Deal Association, 171 Washington.

MECHANICAL ENGINEER—FOR MANUFACT-
uring company, $100.00.
BUSINESS SERVICE CO.,
1017, 140 DEARBORN-ST.

CENTRAL YOUNG MEN'S CHRISTIAN ASSN.,
153 La SALLE-ST.
Many calls daily from good firms.

Help Wanted with Investments.

WANTED—ENERGETIC BUSINESS MAN WHO
can invest $7,000 to $10,000 in an established
manufacturing business, and take charge of office
and sales department. Address F. G. GAUNTT,
Fort Wayne, Ind.

WE WANT A FEW MEN WITH $250 TO $5,000,
with or without services, to join us in a company
for the manufacture of quick selling metal spe-
cialties now on the market; large returns assured.
Apply 607 145 La Salle-st. Central 4945.

MACHINERY HOUSE WANTS COMPETENT
young man with some capital to carry stock as
manager branch office outside Chicago; salary and
commission. Address K 134, Tribune.

WANTED—BIG BROAD GAUGED MAN WITH
money and rush, to put into high class manu-
facturing business for expansion purposes. Ad-
dress J 364, Tribune.

WANTED—PHARMACIST WITH FEW HUN-
dred to take interest in new store. Address B B
555, Tribune.

Free Typewriter Employment Bureau.

MALE STENOGRAPHERS WANTED—
Bright, clean cut male stenographers. Oliver op-
erators, for positions from $18 to $18 per week.
Call immediately. The Oliver Typewriter Co.,
47 Dearborn-st.

SEVERAL TYPE ALSO STENO. AND
bkprs. Call at once.
UNDERWOOD TYPEWRITER CO.

Trade Schools.

LEARN THE BARBER TRADE—BEST FACILI-
ties; expert instructions; constant practice; im-
mediate positions; good wages; tools furnished.
Call or write; particulars free. NEW METHOD
BARBER SCHOOL, 57 W. Madison-st.

THE INTERNATIONAL AUTO SCHOOL —
Largest and best equipped school in the West.
Most thorough training. Most practical methods.
Write Dept. 6 for information. 1243 Wabash-av.,
Chicago.

MEN—SEVERAL YOUNG MEN IN AUTOMO-
bile machine shop to learn repairing and driving
taxicab; no salary; splendid chance for reliable
men. Address B D 68, Tribune.

$100 TO $150 A MONTH PAID TO CHAUFFEURS.
Equip yourself to hold one of these positions by
attending the ACADEMY OF AUTOMOBILE EN-
GINEERING, 1420 Michigan-av. Day and even-
ing classes.

GREER COLLEGE OF MOTORING. WE GUAR-
antee to teach you to be a competent chauffeur
and repairman OR MONEY BACK. Send for free
booklet. 2215 College Grove-av.

AUTOMOBILE SCHOOL.
CHICAGO SCHOOL FOR MOTORING.
F. E. EDWARDS, Instructor.
1486 Wabash-av. Phone Calumet 3884.

LEARN WATCHMAKING, JEWELRY MANU-
facturing, engraving; day and evening classes;
catalogue free. Chicago School of Watchmaking,
Dept. 6, Bush Temple.

PLUMBING, Taught by practical work;
ELECTRICITY, day or evening; write or call.
BRICKLAYING, COYNE'S SCHOOL,
Moving Picture Operating. 246 N. Ashland-av.

DON'T FORGET — THE AUTO SCHOOLS OF
America trains men properly—and places them in
good jobs. 1600 Michigan-av. Tel. 1088 Calumet.

WANTED—MALE HELP.

Trade Schools.

TRAVELING SALESMEN WANTED—NO EX-
perience needed. Prepare now for the fall rush.
Hundreds of good openings. Big demand for our
graduates. Scores of them who formerly earned
from $25 to $75 a month now earn from $100 to $500
a month and expenses. We will teach you this
great profession by mail in eight weeks and our
Free Employment Bureau will assist you to secure
a good position. Call or write for full particulars
today. Address National Salesman's Training
Association, 462A Monadnock Blk., Chicago.
Branches, New York, Kansas City, Minneapolis,
San Francisco.

WANTED—MEN TO LEARN BARBER TRADE.
Thoroughly practical course by free clinic and
careful instructions. Few weeks completes. Life
scholarship, tools given, board provided. Some
money earned before completing. Just the time to
begin. Term completes at busiest season. Call
or write. Moler Barber College, 433 Wabash-av.

FIREMEN, BRAKEMEN, AND TELEGRA-
phers—Splendid opportunity to qualify as such;
it is worth your while to write us for rates at once
and full particulars. NATIONAL CORRESPOND-
ENCE SCHOOL OF RAILROADING, 2941 Michi-
gan-av., Chicago.

WE CAN PLACE A FEW MORE GOOD MEN IN
chauffeurs' positions the latter part of May.
Class now forming.
STANDARD MOTOR COLLEGE,
1604 Michigan-av., near 18th-st.

LEARN ENGRAVING, MONOGRAM DESIGN-
ing, fancy lettering; day and eve. classes; cat-
alog free. Kandlers' Studio, Est. 1880.

WANTED—FEMALE HELP.

Bookkeepers and Clerks.

BOOKKEEPER—YOUNG LADY; PREFER ONE
experienced on installment accounts; state age,
salary, where employed at present, and previously
and how long; also salary wanted. Address B D
329, Tribune.

BOOKKEEPER — EXPERIENCED, CAPABLE
woman, good writer, mention experience fully;
former employers and salary expected. Address H
552, Tribune.

BOOKKEEPER — COMPETENT, OFFICE AS-
sistant; trade journal office; state experience;
salary; references. Address K 172, Tribune.

BOOKKEEPER—EXPERIENCED, QUICK AND AC-
curate at figures; no others need apply. Ad-
dress K 142, Tribune.

CLERK—YOUNG LADY IN AUDITOR'S OF-
fice; must be good penman, rapid and accurate
at figures; typewriter operator preferred. Give
experience and references. Apply by letter only.
CURRIER PUBLISHING CO., 45 W. Monroe-st.

YOUNG WOMAN—WHO LIVES ON SOUTH
Side, who writes a good business hand and is ac-
curate at figures; one experienced in record work
or statistical worker preferred. Address A F 346,
Tribune.

Billing Clerks.

BILL CLERK—FISHER BILLING MACHINE
operator. Apply office manager, 12th floor, CAR-
SON, PIRIE, SCOTT & CO., State and Madison-sts.

Saleswomen, Solicitors, Etc.

SALESWOMEN WANTED—FOR LACES AND
EMBROIDERIES. PERMANENT POSITIONS
TO THOSE THOROUGHLY EXPERIENCED.
APPLY READY FOR WORK. SUPT., 5TH
FLOOR, 8:30 A. M.
ROTHSCHILD & COMPANY,
STATE AND VAN BUREN-STS.

WANTED—BRIGHT, ENERGETIC, CAPABLE
business woman to travel for New York manu-
facturer. If you are a conscientious worker,
mean business, and can start immediately, we can
offer a most flattering proposition. Address J 107,
Tribune.

25 LADY SOLICITORS NEAT APPEARANCE
and hustlers; we furnish demonstrator; good
salary and commission. Inquire 1 to 4 p. m.,
Chicago Home Supply Co., R. 502, 358 Dearborn-st.

WOMEN — TO SOLICIT ORDERS AND LEAVE
advertising matter in Chicago and surrounding
towns; salary and commission.
J. S. ZIEGLER CO., 323 Dearborn-st., Chicago.

WANTED—SALESWOMEN FOR OUR KNIT UN-
derwear department. CHAS. A. STEVENS &
BROS., 111 State-st.

SOLICITORS—FOR OLD EST. CLEANING AND
dye works; satisfactory arrangements to right
parties. Knickerbocker, 84 E. Adams-st.

Domestics and Cooks.

COOK—WITH OR WITHOUT LAUNDRY, FIRST
class German or German-American preferred;
must be neat and economical; private family, man
and wife, no children; good wages for competent
girl. Apply, stating capabilities and reference,
Address B B 477, Tribune.

COOK—GOOD GERMAN OR BOHEMIAN, TO
work in city one month, balance summer at
country house; permanent position. A place where
a good girl is appreciated and where she will find
a good home. Apply 4417 Michigan-av.

COOK—EXPERIENCED; MUST HAVE GOOD
references; good wages; no washing required;
willing to go to Winnetka during summer months.
4518 Drexel-blvd.

COOK — EXPERIENCED; GERMAN PRE-
ferred; small family; 7 room apt.; city refer-
ences. 5949 Madison-av. Apt. 2, rear.

COOK—COMPETENT; JOLIET, ILL. ADDRESS
A D 41, Tribune.

COOK, LAUNDRY, AND ALSO HOUSE MAID—
Apply 133 E. 51st-st.

COOK—WITH REFERENCES. 110 EAST 47TH-
st.

COOK AND SECOND GIRL—EXPERIENCED.
Call 5458 Cornell-av.

COOK—GOOD PLAIN COOKING; $8 WEEK;
boarding house. 147 Ashland-blvd.

COOK—$7; GENERAL MAID, $5-$6. 507 E. 43d,
store.

FIRST CLASS GIRL—GENERAL HOUSE-
work; 2 in family; good wages; will pay for
girl. Phone Edge. 232. 1681 Sheridan-rd., 3d apt.,
south of Wilson-av.

GENERAL HOUSEWORK—COMPETENT GIRL;
small family; washing. 126 S. Scoville-av.,
Oak Park, Ill. Phone Oak Park 6181.

GENERAL HOUSEWORK—GIRL OR SETTLED
woman; 2 adults. Call mornings, 5126 Prairie-
av., 1st Flat.

GENERAL HOUSEWORK—GIRL; MUST GO
home nights; good wages. Call 4344 N. Ashland-
av., Rogers Park.

GENERAL WORK—SWEDISH GIRL; NO WASH-
ing. 1016 Washington-av., 3d ast.

GENERAL HOUSEWORK—MAID; REFER-
ences required. 142 E. 50th-st.

GENERAL HOUSEWORK—GIRL; FAMILY OF
3; wages $5. 2443 Prairie-av.

GENERAL HOUSEWORK—GIRL; 2 IN FAMILY.
4608 Michigan-av., 3d apt.

GENERAL HOUSEWORK—COLORED GIRL.
2632 State-st., first flat north.

GENUINE HOUSEWORK GIRL; NO WASH-
ing; $6; refs. THOMAS, 6016 Jackson Park-av.

GIRL—FOR COOKING AND GENERAL HOUSE-
work; wages $7 per week; no washing. Apply
at 8 Austin Boulevard, Oak Park, Ill., or 1 Van Buren,
Garfield Park car. Metropolitan Elevated, get off
at Austin-av. and walk north two blocks.

GIRL—I WANT GOOD NATURED BRIGHT GIRL
to do general housework in small family; good
home; best neighborhood; near lake; cool
room. Phone North 4171, or call at 383 East Su-
perior-st. Apt. No. 1.

GIRL—NEAT, FOR GENERAL HOUSEWORK
and cooking; no washing and ironing; small fam-
ily; good home; wages $7; references. 1855 Wel-
linton-av.

GIRL—FOR GENERAL HOUSEWORK; MUST
be good cook; no laundry; $6. Call Friday. 2675
N. Hermitage-av.

GIRL—FOR GENERAL HOUSEWORK; 2 IN
family; no kids; new apt.; good wages. Apply
Thurs. afternoon. 5017 Washington-av., 3d apt.

GIRL—FOR COOKING, WASHING AND IRON-
ing. Call 4940 Vincennes-av.

GIRL—FOR GENERAL HOUSEWORK; GOOD
pay to right party. 222 So. Park-av., Austin.

GIRL—COMPETENT, FOR GENERAL WORK;
no washing. 5402 Cornell-av., 2d apartment.

GOOD GIRL—FOR GENERAL HOUSEWORK;
refs required. Call Monday. 187 Rush-st.

HOUSEWORK—GIRL FOR GENERAL HOUSE-
work; family of 2; German preferred. MRS. J.
B. FALKER, 5400 Indiana-av.

HOUSEWORK—COMPETENT GERMAN OR
Scandinavian girl for general housework; family
of two. 4529 Woodlawn-av.

HOUSEWORK—COMPETENT GIRL FOR GEN-
eral housework; 3 adults; no washing; $6. 4507
Michigan-av., 3d apt.

HOUSEWORK—GIRL FOR GENERAL HOUSE-
work; no washing. 4559 Greenwood-av., Flat
2E.

HOUSEWORK—GIRL FOR GENERAL HOUSE-
work; wages, $6. Phone R. F. 3211. 15 Oak-
av., River Forest.

HOUSEWORK—AN EXPERIENCED SETTLED
girl for general housework; references. 4816
Madison-av., Apt. 1.

HOUSEWORK—EXPERIENCED MAID FOR
general housework; house, small family; 1 child.
Apply Thursday. 5209 Madison-av.

HOUSEWORK—GIRL FOR GENERAL HOUSE-
work; good wages; family of 2. Apply 192 N.
State-st., 1st flat.

HOUSEWORK—GOOD GIRL, GENERAL WORK;
good home. 4828 Kimbark-av. Call Thurs.

HOUSEWORK—GOOD GIRL FOR GENERAL
housework; family of 3. 276 E. 53d-st., Apt. 1.

HOUSEWORK—COMPETENT GIRL FOR GEN-
eral housework. 3838 Grand-blvd. 1st apt.

HOUSEWORK—GIRL FOR GENERAL HOUSE-
work; small family; $3. 1487 Edgecombe-pl. 1st.

SECOND MAID—MUST HAVE GOOD REFS.
MRS. FRANK STORY, Riverside Park. Phone
Riverside 64.

SECOND GIRL—COMPETENT, WITH REFER-
ences. 4822 Ellis-av.

SECOND WORK—GERMAN GIRL; GOOD WA-
ges. 4711 Woodlawn-av.

Waitresses and Hotel Help.

WAITRESS—A REGULAR WAITRESS IN FAM-
ily hotel; also evening dinner waitress. Phone
Lake View 1129.

PANTRY WOMAN. HILL 718 E. 63d-st.

Housekeepers and Caretakers.

ACTIVE HOUSEKEEPER—PROTESTANT, FOR
couple employed, one child. Address K 277,
Tribune.

HOUSEKEEPER—T

TO RENT—ROOMS—SOUTH.

TO RENT—WIDOW'S HOME; MODERN; PRIVATE; large, desirable front room; also single room, for gentlemen; electric lights, running water, closets; best transportation. Telephone Aldine 997.

TO RENT — ELEGANT ROOM ON GRAND-blvd., vicinity 41st; electricity, closets, lavatory independent; gentlemen preferred. Phone Drexel 7077.

TO RENT—4147 MICHIGAN-AV., APT. 3, beautiful front rooms, single or en suite; newly furnished; brass beds, electric light, etc.; price reasonable; board if desired. Phone Drexel 6258.

TO RENT — 223 E. 54TH-PL. — PLEASANT rooms for 1 or 2; near Jackson Park; home privileges; board if desired; I. C. trans. Phone Midway 1454.

TO RENT—4144 BERKELEY-AV., 3D APT., EAST of Ellis, newly, well furnished rooms in modern apt.; phone; 1 block to I. C., Kenwood L.

TO RENT—4806 OAKENWALD-AV., VERY ATtractive suite or single room; detached house; private baths; board optional; I. C. trans., Kenwood L. and Indiana direct. Tel. 4870 Oakland.

TO RENT—LARGE OUTSIDE ROOM, BAY WINdow, steam, lavatory; near I. C. and Jackson Park and golf links; gentlemen preferred. 5601 Washington-st. Tel. Midway 1867.

TO RENT—LIGHT AIRY NEWLY FURNISH'D front rooms, in modern flat; best transportation. 621 E. 43d-st Flat 21.

TO RENT—4357 LAKE-AV. EXCEPTIONALLY light, newly furnished rooms in first class home; excellent transportation. Phone Oak. 1839.

TO RENT—947 E. 53D-ST., 2D APT., BRIGHT, airy rooms; all conveniences; few doors from Washington Park.

TO RENT—5245 INDIANA-AV., NICELY FUR. rooms; people employed pref; So. S. L and Ind. transp.

TO RENT—NEWLY FURNISHED ROOM TO gentleman; private apt.; every convenience; breakfast if desired. H. P. 1612.

TO RENT—2454 INDIANA-AV., WELL FURnished large front room; also other room; nicely situated and light; steam, bath, phone. NORRIS.

TO RENT—3617 LAKE-AV., ONE ROOM LEFT; large, front; run. water; excellent table; quick transp.; moderate rates. Douglas 344.

TO RENT—3171 GROVELAND-A. SUITE OF 2 rooms newly decorated, private bath; also single room, run. water, steam; I. C., Cottage Grove cars.

TO RENT—NEWLY FURN. OUTSIDE ROOMS 50c to $1 daily $2.50 weekly and up. Hotel Marquette, 26 blocks to 26 Dearb. sts.

TO RENT—3257 OAKENWALD-AV., OUTSIDE rooms in modern home, single or en suite; ½ blk. I. C. and Kenwood "L."

TO RENT—4419 PRAIRIE-AV., 3D FLAT, ELEgant large front room, gas bath, steam, phone; $24 express; gentlemen; references; $3.

TO RENT—4630 CALUMET-AV., 3D APT., FURnished room; gentlemen or couple employed; all modern conveniences; "L" ex. and surface; phone.

TO RENT—4535 ANGLESEA-AV., DETACHED house, nicely furnished; large outside room; mod. conveniences; near park; good trans.; phone.

TO RENT—6147 KIMBARK-AV.—NICE SUITE of room with kitchen privileges, near I. C. and L. exp.; near park. Hyde Park 3563.

TO RENT—TWO LARGE, FRONT, MODERN rooms, running water, corner; lake front. Refs. $196 Lake Park-av.

TO RENT—3034 PRAIRIE-AV., NICELY FURN. front room; large closets; hardwood floor; running water; private family. Douglas 4471

TO RENT—1612 MICHIGAN-AV., NEWLY furnished homelike rooms, running water, closets; refs.; up to date cafe in connection.

TO RENT — 3728 ELLIS-AV., NEWLY, FURnished front room, lavatory, steam, I. C. exp.; board optional.

TO RENT—PLEASANT FRONT PARLOR, ONE or two gentlemen; steam heat, hot water, bath; good transportation. 322 W. 63d-st.

TO RENT—SUITE OF ROOMS WITH LAVAtory, steam heat; breakfast optional. 4402 Greenwood-av., 4th apt.

TO RENT—LARGE FRONT ROOM, RUNNING water; conv. to I. C., Kenwood L. 43d-st. electric cars. 4064 Oakenwald-av. Tel. Drexel 2774.

TO RENT—LARGE 2D STORY FRONT ROOM, 2 closets, running water; all conveniences; best transp.; private fam. Tel. Aldine 1374.

TO RENT—3533 VERNON-AV., 2 BEAUTIFUL rooms, clean, airy, closets, running water; everything furn.; private.

TO RENT—PRIVATE FAMILY WILL RENT handsomely furnished front cor. room in exclusive apt. bldg. 4539 Indiana-av., Apt. 2.

TO RENT—DESIRABLE FRONT ROOMS, steam, $2.25, $3; K. P. transportation. 3637 Ellis Park 2d.

TO RENT—BEAUTIFUL FRONT PARLOR, with private bay window, running water; beautifully furnished; piano. 2212 Prairie-av.

TO RENT—4145 INDIANA-AV., 2D APT., LARGE room with lavatory; newly furnished; suitable for gentlemen; private family; excellent transp.

TO RENT—INDIANA-AV. 3128, BEAUTIFUL furnished front room or suite; running water, bath; all conveniences. Phone Douglas 1414.

TO RENT—PLEASANT ROOMS, WITH OR without kitchen privilege. 4054 Indiana-av., 2d apt.

TO RENT—3445 PRAIRIE-AV.—LARGE FURnished room; modern, private home; best transportation.

TO RENT—FRONT BEDROOM, STEAM HEAT, all modern. MRS. S. GOLDSTEIN. 4407 Indiana-av.

TO RENT—2000 INDIANA-AV., 2D APT.—HANDsomely furnished large front rooms; steam heat, phone.

TO RENT—CLEAN EAST ROOM NEAR LAKE; Al transportation; gentlemen only. 47 22d-st., Flat H.

TO RENT—NICELY FURNISHED FRONT ROOM with private family; ½ blk. Vincennes L station. HARSH. 330 40th-st. and Indiana-av.

TO RENT—2300 INDIANA-AV., APT. 5, FRONT room; good transportation; private family; gentleman; h. w.

TO RENT—ELEGANTLY FURNISHED ROOM, single en suite, everything ideal; scrupulously clean; references. 3007 Prairie-av.

TO RENT—4544 OAKENWALD-AV., LARGE furn. room, e. front; lavatory, s. h. house; near lake. Tel. Drexel 3516.

TO RENT—NICELY FURNISHED ROOM, SUITable for 2 gentlemen, $3; also single sleeping room; 1 blk. Kenwood ex.; phone. 3939 Michigan-av.

TO RENT—3031 MICHIGAN-BLVD., WELL furn. clean and comfortable room; modern; phone.

TO RENT—LIGHT, CLEAN FRONT ROOM, nicely furnished; lavatory. 6622 Ingleside-av. 2d floor. Phone Hyde Park 980.

TO RENT—3741 INDIANA-AV., SINGLY OR EN suite; 2 newly finished and furnished front rooms; modern, light, cool; phone.

TO RENT—LARGE, LIGHT, AIRY ROOM; 20 minutes downtown via Rock Island; breakfast if desired. BURNS. 4466 Wentworth-av.

TO RENT—UNFURN. DINING ROOM AND bedroom, kitchen privileges, ½ blk. L exp ress and Indiana line. 5025 Calumet-av.

TO RENT—3255 ELLIS-AV., BRIGHT FRONT room, steam, phone; near park, I. C., and Cottage Grove.

TO RENT—6119 MONROE-AV., PLEASANT, light room; private family; near Ill. Cent. elevated; Jackson Park, Flat 3. Phone Midway 1867.

TO RENT—FRONT ROOM, ELECTRIC LIGHTS, good transportation, 3d floor 93 Oakwood-blvd. Phone Douglas 5509.

TO RENT—2721 INDIANA-AV., 3D, N. STRICTly modern outside room; private family. Phone Cal. 9462.

TO RENT—TWO ROOM SUITE IN PRIVATE home, 436 and Greenwood; I. C. and elevated. Address S D 568.

TO RENT—2013 MICHIGAN-AV., HANDSOME front and other rooms; $2.50 up; walking distance; phone.

TO RENT—ROOMS WITH OR WITHOUT board; private family. 2413 Prairie-av.

TO RENT—9 WOODLAND-PARK, 3 RM. SUITE; other rooms, overlooking park. Aldine 1388.

TO RENT—5618 CALUMET, 2D—FINE LARGE, light room; modern; phone; 1 blk. L sta.

TO RENT—ELEGANT FURNISHED ROOMS; baths. 2841 Michigan-av.

TO RENT—4647 CALUMET-AV.; LARGE, WELL furn. front and other rs.; mod. residence; nr. L.; electricity, phone; private family.

TO RENT—4199 INDIANA-AV., FLAT 2, ROOM; electricity, phone; private family.

TO RENT—5942 CALUMET-AV., 3D APT., 3 furnished rooms; 1 blk. to L exp.; gents pref.

TO RENT—3656 INDIANA-AV., LARGE FRONT room; reasonable; meals optional. REED.

TO RENT — ONE OR MORE NICELY FURnished rooms. DECKER. 5733 Prairie-av.

TO RENT—5936 EGGLESTON-AV., DOUBLE OR single rooms; meals; modern house; Went., L.

TO RENT—120 PRAIRIE-AV.—LARGE, NEWly furnished room. Phone Gray 384.

TO RENT—LARGE LAKE FRONT ROOM, OAKenwald-av.; modern flat. Drexel 1286.

TO RENT—NICELY FURNISHED FRT. ROOM. 5822 Indiana-av., 2d fl.

TO RENT—$2 $3. IMMENSE DELIGHTFUL front bedrooms. 3231 S. Park [5992 Douglas.]

TO RENT—LARGE, LIGHT ROOMS; GOOD trans. 3977 Vernon-av. Phone Drexel 3927.

TO RENT—3381 SOUTH PARK-AV., LARGE front room; housekeeping and sleeping rooms.

TO RENT—CHOICE FRONT ROOMS OF PARK cor. Grand. 3054 Washington Park-pl. Phillips.

TO RENT—FINE PARLOR BEDROOM, NEWLY furnished, modern, private. 2720 Indiana flat 2.

TO RENT—PLEASANT FRONT ROOM FOR GENtlemen; mod. conv. 3428 Indiana-av. WRIGHT.

TO RENT—5041 GRAND-BLVD., APT. 48 [THE Cummings], large, well furnished suite; reason.

TO RENT—DOUBLE AND SINGLE ROOM; private family. 4754 Kenwood-av.

TO RENT—3348 PRAIRIE-AV., NICELY FURnished front and side rooms; modern; $3.

TO RENT—PLEASANT FURN. ROOM; PRIvate family; conv. L; $2 wk. 5802 S. Park-av.

TO RENT—5036 WASHINGTON PARK-PL., Apt. 4, pleasant room; breakfast; 1 blk. L or Ind.

TO RENT—2963 INDIANA-AV., BEAUTIFUL large and small room; running water.

TO RENT— 4940 WASHINGTON-AV., SUNNY front suite and other outside rooms; 2d flat.

TO RENT—4140 INDIANA-AV., FLAT 2, ROOM; electricity, phone; private family.

TO RENT—FURNISHED ROOMS, SINGLE OR en suite; $2 up. 2417 Michigan-av.

TO RENT—545 E. 53D-ST., 2D FLAT, LIGHT, well furnished rooms; near Washington Park.

TO RENT—TWO NICELY FURNISHED ROOMS; bath. 3224 Vernon-av.

TO RENT—4749 PRAIRIE-AV. 2D, WELL FURN. light rooms, modern, private; L exp. Gray 5794.

TO RENT—OUTSIDE ROOM, STEAM, PRIVATE, breakfast optional, reason. Phone Drexel 8178.

TO RENT—ELEG. FURN. ROOM: FIRST CLASS board opt.; good transp. 5332 Ellis-av.

TO RENT—LARGE, AIRY FRONT ROOM; BUSiness women preferred. Call eve. 146 E. 51st-st.

TO RENT—NEWLY FURNISHED AND DECorated rooms, light. 4102 Indiana-av.

TO RENT—4741 CALUMET, 3D; FINE DOUBLE and single rooms, modern; nr. L; $2 up.

TO RENT—PARLOR AND SINGLE RM.; BEAUtiful, modern, cor., apt., 2d fl. Prairie-av., Apt. 23.

TO RENT—BEAUTIFUL FRONT ROOM FOR 2, with or without board. 5801 Calumet-av.

TO RENT—ROOMS—SOUTH

TO RENT—BEAUTIFUL ROOM, ELEGANTLY furn., overlooking blvd.; private lavatory; free piano; modern in every respect; $6; best transp. Phone Aldine 1348.

TO RENT—4001 GRAND-BLVD., APT. D, LARGE attractive, bright front room; quiet, refined family; business people; reasonable; ½ block to Kenwood L. express.

TO RENT—SOUTH SIDE, PRIVATE FAMILY, large, elegantly furnished front room to couple or gentlemen desiring quiet and exclusive accommodations; private bath. Phone Calumet 1354.

TO RENT—LARGE, PLEASANT ROOM, EVERY convenience; beautiful private house; breakfast optional; bachelor or couple; fine neighborhood. Cottage Grove and I. C. 84 E. 34th-st.

TO RENT—LARGE PARLOR AND BEDROOM; nicely furnished; strictly modern; nr. I. C. 5646 Madison-av., 1st flat. Midway 3763.

TO RENT—SUITE OF 2 FRONT RMS., STEAM, people employed; refs. 3889 Rhodes-av. Aldine 1471. STEIN.

TO RENT—ELEGANTLY FUR. PARLOR, MOD. apt., fine transp.; gentleman; refs. 3450 Indiana-av., 2d apt., south.

TO RENT—BEST ACCOMMODATIONS FOR ONE or two; well fur. rooms; Chris. Scientists ptd.; ¼ blk. I. C. and "L." Address E A 317 Tribune.

TO RENT—726 E. 50TH-PL., 3D APT., TWO connecting front rooms; private family; gentleman. Phone Drexel 6096.

TO RENT—1311 MICHIGAN-AV.—WELL FURnished double, single rooms; modern conveniences.

TO RENT—19 OAKWOOD-BLVD., DELIGHTful outside rooms, newly fur.; lake view; single, suite; near I. C.

TO RENT—LARGE FRONT ROOM, NICELY furn.; best transp.; reas. 4226 Greenwood-av. Drexel 7077.

TO RENT—ROOMS—WEST.

TO RENT — 542 W. MONROE-ST., Y. M. C. A.— Finest rooms on West Side; all modern conv.; separate reading rooms, gymnasium, handball court, swimming tank, bowling, billiards and pool.

TO RENT—WIDOW'S HOME; MODERN; SINgle and double rooms; opposite Garfield Park; private baths; 1 block Hamlin ex. sta., Oak Park L; board if desired. 21 Hamlin-av. Apt. S.

TO RENT—CHOICE OF 2 LIGHT ROOMS, NEW furnishings, hardwood floors, steam heat, hot water all time; 15 min. to loop; West Side; neighborhood A1. Address K 149, Tribune.

TO RENT—THE NEW WASHINGTON HOTEL, 859 Washington-blvd.; mod., neat, small, single rooms, $3 up.

TO RENT—222 ASHLAND-BLVD., ELEGANT front room, suitable for 2; also single room; phone; good transportation.

TO RENT—279 W. ADAMS-ST., TO RESPECTable people, single and double rooms, $1.50 to $4; hot water; walking dist.

TO RENT—BEAUTIFUL ROOMS, HOT WATER; between 2 car lines and L sts. Phone Ashland 6741 291 Ashland-blvd., apt. 3.

TO RENT—FOR GENTLEMEN BEAUTIFUL furn. room; bath; hot water; new building; private family. KIEM. 1590 Milwaukee-av.

TO RENT—224 ASHLAND-BLVD. ELEGANT room, suitable for 2 business men; also other rooms. Tel. Haldar 4122.

TO RENT—941 W. MONROE-ST., FURN. FRO alcove room; running water; 4 other rooms; phone.

TO RENT—2 SUNNY OUTSIDE ROOMS, CLEAN; first class; good heat; home comforts. 757 Warren-av. Seeley 1752.

TO RENT—CLEAN, COMFORTABLE ROOM, private family; refs. Address B D 363, Tribune.

TO RENT—LARGE FRONT ROOM WITH ALcove; modern; suitable for 2. 800 W. Monroe-st.

TO RENT—NEWLY FURN. ROOMS, SLEEPING or h'skpg.; reasonable. 412 Washington-blvd.

TO RENT—209 ASHLAND-BLVD.—LARGE AND a small front, top room; $3 weekly.

TO RENT—LIGHT, CLEAN ROOM; RUNNING water; phone. 420 Warren-av.

TO RENT—301 ASHLAND-BLVD.—PLEASANT front alcove room; also single room; good trans.

TO RENT—LIGHT DOUBLE MODERN LARGE rooms; nr. trans. 96 Whitehall-st.

TO RENT—538 ADAMS-ST., SINGLE FRONT room, large closet, steam, hot water, phone.

TO RENT—ROOMS—NORTH.

TO RENT—190 N. STATE-ST., ELEGANTLY furnished large rooms, strictly modern, steam heat, hot water, closets; every convenience; walking distance. 2nd floor.

TO RENT—NICELY FURNISHED ROOM; REAsonable; young lady employed; references requested; private family. 33 Elaine-pl., 3d flat, near Roscoe-st., North Side.

TO RENT — 318 HAMPDEN-CT., 3D, APT. 1, blk. E of N. Clark, near Diversey-blvd. and Lincoln Pk., large pleasant room, newly decorated, with large closet, steam, h. w., phone and bath.

TO RENT—460 DEARBORN-AV.—FINE DOUble front rooms; beautiful building, east front; also single; ice water, phone; gentlemen.

TO RENT—AT THE WINTERSET, FINE BACHelor apartments, 2 and 3 rooms, con. bath, N. W. L Argyle-st. 320 Winthrop-av.

TO RENT—308 LA SALLE-AV., NICELY FURnished light rooms, walk. dist. Tel.; couple or gentleman.

TO RENT—SUITE OF NICE ROOMS FOR LIGHT housekeeping; also single rooms. 488 E. Fullerton-av.

TO RENT—LARGE, WELL FURNISHED ROOM, single or en suite, near Wilson express; phone. 1703 Kenmore-av. 2d apt.; reasonable; private.

TO RENT—NEAR LINCOLN PARK, NICELY furnished room in modern apartment; married couple preferred. Phone Lincoln 3962.

TO RENT—FRONT ROOM, ELEGANTLY FUR. S. H.; elevator service; bath. 200 La Salle-av. Flat E.

TO RENT—EXCEPTIONALLY LIGHT, AIRY rooms; private; steam; Addison sta. N. W. L. Phone Graceland 3051. 1262 Wilson-av.; 2d.

TO RENT—LOVELY FRONT ROOM; RUNNING water, telephone, steam heat, walking distance. 192 N. State-st.

TO RENT—FURNISHED ROOMS IN BEAUTIful home; all comforts and conveniences; gentlemen; refs. 207 S. 64th-ct. Austin.

TO RENT—WELL APPOINTED SUNNY ROOM, gas, electric light, telephone; 2 blocks Wilson sta. N. W. "L." EVANS. 1742 Pemberton-av.

TO RENT—NEWLY FURNISHED ROOM, ELEC. tric light, modern; 2 blocks Lincoln Park; $4.00 week. Phone Lincoln 5324. Reference.

TO RENT—LARGE FRONT ROOM, SUITABLE for 2; in private family; nr. Lincoln park; modern. Lincoln 2313.

TO RENT—DESIRABLE FRONT ROOMS, RUN. water, bath; walk. dist. 56 St. Clair-st., e. of Rush.

TO RENT—NICELY FURNISHED ROOMS; electric light, steam, hot water; phone; near Lincoln Park. 66 Fleirmond-st. 3d flat.

TO RENT—LARGE LIGHT ROOM, NEAR ADDIson "L" station, N. W. "L." 1228 Wilton-av., 3d apt.

TO RENT—424 N. STATE-ST., NR. LAKE AND park; in quiet home; pleasant front room; large closet; running water; excellent bath.

TO RENT—LARGE ROOM WITH PRIVATE family in modern apartment. North Edgewater; reference required. Phone Edgewater 3788.

TO RENT—SINGLE OUTSIDE ROOM, ALL CONveniences; private family; nr. Clark and Diversey. Address H 374 Tribune.

TO RENT — 238 ONTARIO-ST., PLEASANT, front room, two men or married couple; walking distance.

TO RENT—FINE FRONT ROOM IN EDGEWATer residence; modern conveniences. Address H 369 Tribune.

TO RENT—300 LA SALLE-AV., NEATLY FURnished parlor; also furnished front room; closet, run. water, steam, tel.; good location; walking dis.

TO RENT—NICELY FURN. SOUTH FRONT RM for 1 or 2; private family; Wilson express. Edgewater 8113.

TO RENT—NICELY FURNISHED FRONT RM; modern; walking dist. 404 E. Erie-st. Mrs. Dehnert.

TO RENT—NEWLY DECORATED, COZY SINgle room in private family; walking distance. 187 Rush-st.; gentleman preferred.

TO RENT—FRONT ROOM, WELL FURNISHED, modern, fine location, walking. 294 La Salle-av., flat 6.

TO RENT—ELEGANT FURNISHED ROOM with all conveniences; walking distance. 182 Rush-st.

TO RENT — NEWLY FURNISHED LARGE front room; all conveniences; priv. family; $3.50; 2 blks. Wilson exp. 4627 Clifton-st. 1st flat.

TO RENT—TWO NICELY FURNISHED ROOMS, single, or en suite, modern apt.; walking dist. North 4051.

TO RENT—1032 BRYN MAWR-AV., 1ST APT., corner room in refined home for 2; kitchen priv.; 2 blks. Edgewater exp. sta. N. W. L.

TO RENT—LOVELY ROOM, RUNNING WATER, by Lincoln Park, only $3; smaller room, $2. Phone Lincoln 5922. 1041 Eugenie-st.

TO RENT—PLEASANT FRONT ROOM IN quiet neighborhood; modern. 146 Howe-st. Phone Lincoln 4628.

TO RENT—1694 PEMBERTON-AV., APT. 2, DEsirable outside room; homelike; N. W. "L"; gentlemen only.

TO RENT—438 N. STATE-ST., WELL FURN. single rooms; quiet; nr. lake park.

TO RENT—DESIRABLE SUITE TO TWO GENtlemen; Wilson express. Phone Edgewater 5970.

TO RENT—MODERN, REFINED, NEWLY FURnished corner room, by widow. 4900 North.

TO RENT—SINGLE ROOMS; RUNNING HOT and cold water, closets. Jacobsen, 491 Dearborn.

TO RENT—1630 KENMORE-AV., 2D FLAT; SINgle room; 1 block Wilson station.

TO RENT—LOVELY ALCOVE; PRIVATE FAMily. 381 Dearborn. Phone North 1627.

TO RENT—FRONT PARLOR; $3.50; NEAR LINcoln Park. Phone Lincoln 2369, evenings.

TO RENT—274 ELLSWORTH-AV. EXCEPTIONAL ly well furn. room; bath; h. w. heat; phone.

TO RENT—2 UNFURNISHED ROOMS; REASONable. 41 Walton-pl.

TO RENT—SUITE WITH PRIVATE BATH; ALSO other rooms. North 2900. 388 E. Ontario.

TO RENT—FRONT ROOM, 4 LARGE WINDOWS, 2 blocks from Lincoln Park. 680 Cleveland-av.

TO RENT — SUITE OF ROOMS. APPLY 3D flat. 389 Winthrop-av.

TO RENT—SINGLE FURNISHED ROOMS, GENtlemen; ½ block L. 4068 Fullerton-av., flat 2.

TO RENT—522 FULLERTON-AV., FURNISHED room; private family; N. W. L. express; refs.

TO RENT—SINGLE ROOM IN PRIVATE FAMIly. 388 Wilson-av., first flat.

TO RENT—1340 LELAND-AV. 2D APT., FRONT room; 2 blks. Wilson N. W. L sta. Edgewater 3267.

TO RENT—2 ELEGANT ROOMS NR. LINCOLN Park; refined parties only. 49 St. James-pl.

TO RENT—427 E. ERIE—2 NICE, LIGHT, NEWly furnished double rooms.

TO RENT—ELEGANT PARLOR AND ALCOVE, furn 22 Bellevue-pl. walk dist.; $6.

TO RENT—BEAUTIFULLY FURNISHED DOUble and single; modern house; refs. 176 Goethe-st.

TO RENT—LARGE FRONT ROOM FOR 2; board optional. 1925 Kenmore-av. Apt. C.

TO RENT—OUTSIDE ROOMS; SPLENDID LOcation; steam, hot water. 167 Locust-st., Fl. H.

TO RENT—819 BELDEN-AV., FLAT H PRIV. family, no children; mod. room; breakfast ont.

TO RENT—ROOMS MODERN CONVENIENCES. 1st flat. 272 E. Superior-st.

TO RENT—FUR. ROOMS OVERLOOKING LINcoln Pk.; modern conv. 531 Belden-av.

TO RENT—411 E. HURON, NICELY FURnished rooms, modern, walking dis; $2 to $5.

TO RENT—PLEASANT SINGLE ROOM, $3; double, $4; hot water. 120 N. State-st.

BOARD AND LODGING—SOUTH.

8716 LAKE-AV., APT. 14—BEAUTIFUL ROOMS, single and en suite; no one desiring such rooms can get these without engaging; decorations, furnishings, outlook, coolness, airiness, cleanliness, conveniences, neighborhood, transportation unsurpassed; gentlemen preferred; breakfast or attire board optional. Phone Douglas 5483.

5642 WASHINGTON-AV.—VERY DELIGHTFUL, bright, sunny rooms, in beautiful detached, steam heated house; lawn, porches; 5 min. walk through park to lake; 12 min. to loop; excellent board near; home made bread, genuine butter, etc. Rates low to business people; adults only.

8714-16 WASHINGTON-AV.—A QUIET, HOME like place on a boulevard; trees and lawn; residences in connection, with porches; fine home cooking; 5 min. to park, 12 min. to loop; beautiful sunny steam heated rooms; some at unusually low prices; others up to $25 wk. for two.

7961 S. CHAMPLAIN-AV.—PRIVATE HOME; ONE NICE large room, with alcove; newly furnished; suitable for two gentlemen; excellent table; 11½ blocks from Ill. Cent. and Jackson Park; near "L" and surface lines. Phone Hyde Park 4092.

THE NEW HUNTINGTON, 107 E. 37TH-ST.— Beautiful location, convenient transportation; excellent service; table of highest reputation; rooms single or en suite, with private bath; $7 to $14 per week. Douglas 576.

192 E. 36TH-ST.—THE HAYDEN—FINE NEIGHborhood, all light, pleasant rooms, single or en suite; home cooking; terms moderate; good transportation; newly decorated; Cottage Grove and 36th. Phone Douglas 1440.

221 E. 54TH-ST.—DETACHED HOUSE, PLEASantly located, in choice residence district; newly furnished throughout; light large and small rooms with lavatories, steam heat; table board; reasonable. 53d I. C. exp., 5th electric. MRS. HERRICK.

TO RENT—A SUITE OF TWO BEAUTIFUL rooms; private bath; separate entrance; 1st floor; south and east exposure; furnished unfurnished; most choice South Side location; I. C. ex. trains. Address A J 300, Tribune.

4316 EAST END-AV.—FACING THE LAKE, NR. Chicago Beach Hotel—A superb location. Choice suites; lavatories, steam heat, unlimited hot water, delicious table; arrangements being made now for the summer; I. C. express.

HOMESTEAD, 5610 MADISON-AV. — NICELY furnished outside single and double rooms; modern conveniences; excellent home table: I. C. ex. and electric.

5510 WASHINGTON-AV. — WEST TERRACE Hotel, front room, en suite, with or without private baths; also single rooms, with first class board; reasonable price.

CRESCENT HOTEL, 418T AND ELLIS-AV.— American plan; rooms single or en suite; private bath; excellent table; ¼ block Kenwood express. Rates $8 to $14 per week. Phone Douglas 141.

6306 JEFFERSON-AV.—LARGE, NICELY FURnished front room with alcove and lavatory; steam heat, electric light; excellent table; near Jackson Pk. and lake; 53d-st. I. C. ex. Midway 31.

56 OAKWOOD-BLVD. — IDEAL, QUIET, COOL location, pleasant rooms, with running water; and excellent home cooking; near Cottage Grove car, Kenwood L exp., and I. C.

5157 PRAIRIE-AV.—ELEGANT FRONT ROOM with 5 windows, for 2, $6 each; running water; superior home cooking; lawn, porches. Douglas 6653.

3283 INDIANA-AV.—TOP FLAT—ROOM AND board for gentlemen who appreciate home comforts; light outside rooms; good home cooking; no boarding house style.

3801 FOREST-AV.—HOMELIKE SUITE OF 2 OR 3 rooms, suitable for gentlemen or man, wife, and child; running water; excellent table; corner house; fine transp.; res. Tel. Douglas 3160.

174 OAKWOOD-BLVD.—SINGLE AND DOUBLE rooms with best table board on South Side; reasonable; Kenwood "L," I. C., and Cottage Grove, av. cars. MRS. BOYD. Douglas 4595.

639 46TH-PL.—NEAR GRAND-BLVD.; WIDOW'S home; beautifully furnished room, suitable for 2; modern conveniences; choice table; blk. to L and 47th car. Drexel 350.

5409 JEFFERSON-AV.—SUPERIOR ACCOMMOdations in modern residence for one or two; large, light, well furnished room; near 53d-st., I. C., and park. H. P. 7725.

36 GROVELAND PARK—HANDSOMELY FUR. rooms overlooking lake; run. water; excellent table.

5400 JEFFERSON-AV.—LARGE, DESIRABLE alcove room; also single room; modern conveniences; large veranda; home table; I. C. ex.

BOARD AND LODGING—WEST.

629 WASHINGTON-BLVD.—LARGE SO. FRONT alcove; also single rooms or en suite; running water; excellent table; ideal location; catering to refined people; reasonable.

287 MONROE-ST.—DOUBLE AND SINGLE rooms; steam heat; walking distance; home cooking; price reasonable. Phone 3298 Monroe.

460 WASHINGTON-BLVD.—ELEGANT LARGE room; south exposure; home cooking; 2 gentlemen; also single room; fine trans.; phone.

43 S. HAMLIN-AV., 3D APT.—SUNNY ROOMS; steam; home table; good transp.; $6 up; phone.

1475 MONROE—SO. FRONT ROOM OR SUITE OF 2 rooms; board. Kedzie 7285.

741 W. ADAMS-ST.—SINGLE AND DOUBLE rooms with board; also table board.

118 ASHLAND-BLVD.—NICELY FUR. DOUBLE and single rooms; excellent board.

BOARD AND LODGING—NORTH.

16 ASTOR-ST., THE MAISON DU NORD GETS the patronage of people who wish a quiet home; overlooking the lake; 8 minutes' walk to Lincoln Park, 10 minutes to business center. It is as popular with young people as with families. Table particularly good at this unique place. Terms $12 to $12 per week. N. State or Clark-st. car to Division-st.

741 N. CLARK—BEAUTIFULLY FURNISHED, extra large front rooms; immense closets; elegant beds; plenty clean linen and hot water; other roomers; clean, light, airy; positively the best home cooking; reasonable.

2100 KENMORE-AV., NEAR WILSON, 3D APT. —Large front room, for 1 or 2 persons; gentlemen preferred; excellent table; piano and home privileges; exclusive; no other boarders. Phone Edgewater 8737.

683 FULLERTON-BLVD.—BEAUTIFUL FRONT and sunny rooms; running water; excellent table; home comforts; conv. to Lincoln Park cars. Tel. Lincoln 1676.

114 E. HURON-ST.—IN SIGHT OF LAKE AND easy walking distance to loop or Lincoln Park; fashionable neighborhood; very attractive rooms; very good cuisine; steam heat; excellent table.

2510-2516 DEARBORN-AV.—A HOME FOR REfined people. Beautifully furnished; everything first class; table particularly good; popular with young people; rates $6 per week and up.

3812 DAKIN-ST.—NEWLY FURNISHED LARGE front also single rooms; private home comforts and table; one block east of Sheridan express station

ATTRACTIVE FURNISHED ROOMS WITH board in most desirable location in Evanston; convenient to all transportation; ref. exchanged. Address E 379 Tribune.

SHERIDAN-RD., TWO BLOCKS FROM WILson exp.—Room in private family, with home cooking; references exchanged. Phone Edgewater 2787.

644 WINTHROP-AV. — BEAUTIFUL, LARGE, bright front rooms, single or en suite; new bldg.; electricity every conv.; excel table. Apply 2d apt; 162 WINTHROP-AV.—LARGE, FRONT, SUNNY room, with board; desirable neighborhood. Tel. Edgewater 8945.

679 FULLERTON-BLVD.—BEAUTIFUL CHEERful rooms with running water; fine location, near Lincoln Park; first class table board.

467-69-71 DEARBORN-AV.—LIGHT, PLEASANT rooms overlooking park; near Lincoln Park and lake; excellent table. North 2942.

412 E. ERIE-ST.—ELEGANTLY FURNISHED home, near lake, with exceptionally good table board; $5 and up; walking distance. Nor. 4736.

1000 DEARBORN-AV. THE OLD M'CORMICK mansion—Beautifully furnished light rooms; large veranda; lawn; trees; fine cuisine; references.

478 DEARBORN-AV.—BEAUTIFUL, LARGE 1ST floor room; excellent table; fine summer location, near lake and park; also single rooms.

MODERN SUITE WITH BOARD; YOUNG LAdies employed; private family; reasonable. North 5720.

1744 KENMORE-AV. 2D APT.—WELL FURnished room to employed persons; near Wilson express station N. W. L.; reasonable; private fam.

1215 SHERIDAN-RD.—NEWLY FURNISHED single or en suite, with private bath; excellent home cooking. Graceland 602.

GENTLEMAN DESIRING LARGE ROOM WITH board, private family adults. N. W. E exp., Wilson sta.; address J 268, Tribune.

1026 GREENLEAF-AV.—LARGE, ELEGANTLY furnished front alcove; exceptional board; exclusive home on North Shore. Rogers Park 4661.

833 BRYAN—SUPERIOR ACCOMMODATIONS for gentleman; north shore; private residence. Phone Rogers Park 2801.

489 DEARBORN-AV., FLAT 6—ELEGANT room and board; strictly private family; home comforts; price $10 per week.

411 DEARBORN-AV.—DESIRABLE FRONT room; steam; lavatory; excellent board; reas.

506 OHIO-ST.—FRONT SINGLE AND DOUBLE rooms; board; all conveniences; walk. distance.

2500 DEARBORN-AV.—VERY ATTRACTIVE single room with board.

48 LINCOLN-AV., NEAR LINCOLN PARK— Nicely furnished rooms; excellent board; refs.

NICE OUTSIDE ROOM AND GOOD BOARD; NEAR lake, Sheridan exp. Phone Irving 3638.

655 LA SALLE-AV.—FIRST CLASS ROOMS with board; near Lincoln park. Mrs. S. H. Bliss.

161 DEARBORN-AV. — FURNISHED ROOMS; running water; walking distance; home cooking.

362 DEARBORN-AV.—NICELY FURNISHED double room with board.

37 E. ONTARIO—FRONT DOUBLE AND SINgle rooms; excellent table; reasonable.

495 DEARBORN-AV.—LARGE FRONT ROOM, 2d floor; also single rooms; excellent table.

435 E. FULLERTON-AV.—COMFORTABLE MODern rooms, ½ blk. N. W. L ex.; 16 min. from loop.

1546 KENMORE-AV.—2 BLKS. FROM SHERidan L sta.; light, pleasant rooms and board.

BOARD AND LODGING—HOTELS.

THE NEW WASHINGTON HOTEL, 859 WASHington-blvd.—A comfortable home for respectable people; excellent meals; reasonable rates. Phone West 2521.

HOTEL WARWICK, 435 WASHINGTON-BLVD. —The leading West Side family hotel; modern conveniences; excellent table; reasonable rates. Phone Monroe 1157.

ATTRACTIVE 1 ROOM AND BATH, $8 PER week and up. Attractive 2 rooms and bath, $15 per week and up. PLAZA HOTEL, At Lincoln Park.

WEST TERRACE HOTEL, 5510 WASHINGTON-av.—Front rooms, en suite, with or without private baths; also single rooms, with first class board; reasonable price.

HOLLAND HOTEL, 53D AND LAKE-AV.— American plan; single rooms $7.50 up; with private bath, for 2, $16 up; 10 minutes from city, I. C. suburban and express. Phone Hyde Park 192.

HOTEL REED, LAKE AND CLARK-STS.— Strangers and permanent people can find elegant accommodations; 75c to $2 per day; spc. wk. rates.

SHERIDAN PARK HOTEL—FAMILY HOTEL. AMERICAN AND EUROPEAN; WILSON EX. 1762-1768 PEMBERTON-AV. PHONE EDG. 4308.

HOTEL LUZERNE—TEL. LINCOLN 587— N. Clark and Center-sts., opp. main entrance Lincoln Park. Family and transient hotel.

WALDORF HOTEL, 140 E. MADISON-ST.—ELEgant rooms; private bath, elec. light, steam heat, elevator; phone in every room; 75c to $2.

HOTEL FLORIDA, 5721 COTTAGE GROVE-AV. Suites with bath; American plan; $1.25 day; $6 week up; special rates to families.

HOTEL LA STRAIN—J. O'DONNELL, PROP., formerly with Planters' Hotel, St. Louis, Mo., and Chicago Beach. 3535 Ellis-av. Aldine 1101.

BOARD AND LODGING—HOTELS.

Hotel Del Prado

Location, Jackson Park and The Midway-blvd TRANSPORTATION: ILLINOIS CENTRAL EXPRESS, ONLY 13 MINUTES DOWNTOWN. 400 rooms, beautifully arranged, in 2, 3, and 4 room suites, with private baths.

RATES ALL AMERICAN PLAN. Parlor and Bedroom, with private bath and board for 2 people, $28, $30, $33, $35, $38, and $40 per wk. DANCING every Wednesday Evening. MUSICAL CONCERT Sunday Evening

T—FLATS—SOUTH.

APARTMENTS.

RD," KENWOOD-AV. AND
LDG., IN THE HEART OF
S, and 9 room apartments, in
elegant interior arrangement
nished in solid mahogany and
private balconies. Individual
ation and appointments of the
ed by anything in the city.
for occupancy.

RACE, 4816-28 MADISON-AV.
ATION IN THE HEART OF
6 room apartments; handsome
up.

ENWOOD-AV. AND 46TH-ST.
rooms, large front private
elegant interior; most beauti-
wood.

BLVD.—HANDSOME 2d floor
s and 5 bathrooms, elegant in-

AV.—9 rooms and 3 bedrooms;
ple; one of the most costly and
te in the city. finished in
ogany, all cabinet work white
h dressing rooms; rent $160.

AV.—10 rooms and 3 bath-
nest apartments in Kenwood.

N-AV., 7 rooms, new building,
vacuum cleaning systems, pri-
baths; nothing finer on South

YOUNG & BRO.,
FFICE, 47th and Lake-av.

SIX 4 ROOM FLATS LEFT
choice new building, 377-385 E
habash and Michigan-avs.; noth-
hicago for the money; $32.50.
eramic mosaic floors in halls
door knobs; large closets.

Midway], corner Washington-
s, with steam heat, hot water,

uilding; choice and high grade,
ces except heat; four 5 room
flat-st.; $21 and $22.50.
uilding will show flats.
MS. 12 River-st. Phone Cen-

EAST END AV.

OVERLOOKING LAKE MICHI-

S AND SUN PARLOR.
0 APTS. IN CITY.
IES AND DECORATIONS.
EQUIPMENTS, INCLUDING
NG FREE, AND LAUNDRY

Y & CO., 140 DEARBORN

Washington Ave.

partments, 7 rooms and 3 bath-
ent; rooms all light and large;
mahogany and quartered oak;
um cleaner, filtered water at
r and linen closets, butler's
steam dryer; 2 blocks to
ress trains, 57th-st. L, bldg.
; ready for occupancy; rental

HAUS, RUSSELL & CO.,
367 E. 63d-st.

ALUE ON DREXEL-BLVD.
large rooms; 3 baths;
free garage; open.....
.$50, $55, $85; 1-3, and $125.00
ment bldg. 4 and 5 large
; fine concessions; cor-
.$37.50, $40 $45, and 50.00
7 rooms, 2 baths..... 50.00
d 6 rooms light..... 37.50
rooms, all outside light.. 40.00
ery fine, new 4 rooms..... 40.00
arge, light rooms..... 40.00
CK & CO., 4301 Drexel-blvd.

AND 7 ROOM APARTMENTS.
Y. 2358 INDIANA-AV.

MISES.

M APARTMENTS.

av., all large, light rooms, 2
and large; baths in parlor,
but, colonial porches, overlook-
Jackson Park; ready for occu-
Central 8 blocks to
price $65. Agent on premises,
OUX, 63d and Washington-av.

LUMET-AV., MODERN 8, H.
modern, 7 R., s. h. $27.50
room cor. flat 27.50
R., modern, reduced to 37.50
S. R. 2d flat..... 55.00
HINMAN, 3119 Indiana-av.

FUL NEW DUPLEX APART-
unlight on four sides; hardwood
hot water heat; separate yards.
ge in basement. Only 2 apartments to each
finished families solicited. Open

LYMAN, 6640 Woodlawn-av.

H-PL. AND PRAIRIE-AV.
ms "L" station, 2 blocks from
oom flats.
SMITH & CO.
BLVD. AND PRAIRIE.
OAKLAND 126

RNER 53D AND PRAIRIE.
5, and 6 room apartments,
ency front and rear porches.
M CO
BLVD. AND PRAIRIE.
OAKLAND 126

S E. 65TH-PL.
m Jackson Park; excellent
and 7 rooms.
HEY & CO.
BLVD. AND PRAIRIE.
OAKLAND 126

E. 46TH-ST. AND WOODLAWN-AV.
large, light rooms; tile bath;
in dining room; rental $32.50
BERHAUS & RUSSELL CO.
636-st. Phone Hyde Park 627.

CALUMET-AV. ONE 4 AND
ent; every room outside light;
low rent. See janitor or
20 Randolph-st. Phone Cen-

S W. COR. 28TH-ST. AND
room flats with bath, hot and
floors, steam heat, newly
in every respect and trans
Apply to janitor

WISHING TO SUBLET 4
4045-47 42d-st., offers special
Apply McKEY & GOYERT

LL CHICAGO LAWN HOUS-
of $30 to $50 monthly investi-
EBERHART & SONS, 3665
go Lawn 263

OMS AT MAPLEWOOD STREET-
ngleside-av. only $32.50. first
ND & SNELLING, 79 Dear-

AND 7 ROOM STEAM HEAT-
50th and Michigan-avs.; every
every day. E. E. BALDWIN
AV.

FUL 7 ROOM FLAT; GOOD
service; modern conveniences;
48th-st. Basement. CHICAGO
Washington-st.

RK MANOR, A COZY FIVE
seat, gas range, bath. Only 2
Lawrence-av.; rent $30. In-

CALUMET-AV. MODERN
e trans.; good light, yard, and
4413 Prairie-av. Chicago
100 W. Washington-st.

YOUNG & ROSE, 7 ROOM
ment, hardwood floors, gas
water, etc. rent $32.50. See
MAN 106 La Salle-st.

LAWRENCE-AV. DESIRA-
ated flat; $25; will decorate.
Washington-st.

HAMPLAIN-AV., 7 AND 9
flats: $22.50-$25. See janitor.
ISON, 100 Washington-st.

AND-BLVD., NEW 6 ROOM
apt. $30. J. C. MOYLAN
Douglas 470

ROOM FLAT IN 2 FLAT
rdwood floors, 4532 Langley-

47TH-ST. NEAR LAKE—
room apt.; 2 baths. FRANK
Nat. Bank Bldg. Cent. 2248.

TH-PL. AND EVANS-AV.
Park; very fine large, light,
ats; janitor.

$30; MODERN, ALL OUT-
k to Jackson Park; 257 E.

T WISHING TO SUBLET 5
4114 Drexel-blvd., 3d, offers
tober. Apply to janitor

FLATS, 6936-47 RHODES-
t water heat; separate yards.
ge in basement. Only 2 apartments to each
finished families solicited. Open

TO RENT—HIGH CLASS 4, 5, AND 6 ROOM
flats; 576 E. 46th-pl. nr. Vincennes-av. These
flats are worth $40 and $47.50. To desirable
tenants very liberal concessions will be made;
look at them; Alley "L" exp. trains.

TO RENT— 5416-18 PRAIRIE-AV.
7 large rooms, all light and modern; $45.
O. F. SMITH & CO.,
GARFIELD-BLVD. AND PRAIRIE-AV.
PHONE OAKLAND 126

TO RENT—FLATS, 5, 6, AND 7 ROOMS, S. W.
cor. Indiana-av. and 50th-st.; modern through-
out; $26.50 to $40. Janitor open for investigation.
See janitor. CALLISTUS S. ENNIS & CO.,
Phone Cent. 5297. 601, 122 Monroe, Rector Bldg.

TO RENT—5611 CALUMET-AV., 7 ROOM NEW-
ly remodeled flat; $40.

TO RENT—FLATS—WEST.

TO RENT—
Some of the cheapest steam heated flats
on the West Side. All newly decorated.
Keys on premises. Free rent until June
1st.
$45 W. Adams-st., cor. Leavitt, three 5 room
flats.....$28 to $30.00
1660-1666 Park-av., cor. 43d-av., four 4 and
6 room flats.....$25 and 30.00
$45 Jackson-st., near Loomis, four
5 and 5 room flats.....$15 to 22.50
If interested, call at office.
OLIVER L. WATSON, 160 Washington-st.

TO RENT—NEW, MODERN, 6 R., W. S., REDUCED
prices—266 Albany, nr. Harrison; steve, $17.00
1288 Congress, nr. Albany, 6 r., stove..... 20.00
1258 Van Buren, nr. 43d-av., 6 r., stove..... 23.00
1358 Harrison, nr. Albany, 6 r., stove..... 27.50
734 Flournoy, nr. Kedzie, 4 r., steam..... 32.50
1385 Congress, nr. Albany, 8 r., steam..... 32.50
258 S. Central-av., nr. Lake, 8 r., steam..... 35.00
MANY OTHERS, ALL KINDS, PRICES, LOCA-
TIONS. BADEAUX, 236 S. Kedzie-av. Har. 0424;
OPEN TODAY AND SUNDAY. CALL.

TO RENT—1004 JACKSON-BLVD.—5 RMS.,
oak floor; modern.....$20
96 N. Francisco-av.; 5 r.; gas; $12; 3 r., $8;
barn.
1024 N. 51st-ct., Cragin; 8 r. house; bath,
toilets.....$15
12, 12, 12 Green-st.; flats and stores.....$8 to 20
Others. S. R. HARRIS & CO., 180 La Salle-st.

TO RENT — BEAUTIFUL DUPLEX PARK
apts. 6 and 7 rooms, sunlight on four sides, large
front and rear porches, separate hot water heat,
separate yards. The choicest of everything in
decorations. Rent $32.50 and $35.00. Only 2 apart-
ments to each building. Small refined families
solicited. Open for inspection today. 2534 Wash-
ington-blvd. J. R. LUMAN, Owner.

TO RENT—
4228 N. Western-av., 9 rooms.....$15
856 N. Western-av., 1st fl., 5 rooms 14
159 S. Western-av., 2d fl., 4 rooms 10
REYNOLDS & ROSE, 822 Tribune Building.

TO RENT—FLATS WITH STEAM AND H. W.
15 S. Ann-st., 6 rooms.....$25.00
21 S. Ann-st., 5 rooms..... 20.00
21 S. Ann-st., 4 rooms..... 22.00
1 Washington-blvd., 12 rooms..... 70.00
See janitor on premises.

TO RENT—963 WASHINGTON-BLVD.—FINE 3
room flats; steam, hot water, large porches; rent
$16 to $17.50, to adults only; cheapest rent in Chi-
cago. Apt. 3, janitor, in basement. I. N. SNOW,
Agt., R. 36, 90 Washington-st.

TO RENT—1065-67 WASHINGTON-BLVD., MOD-
ern 7 room apts., 3d floor, furnace heat, all
light rooms; rent $25.
CREMIN & O'CONNOR, 97 Clark-st.

TO RENT—MODERN 5 ROOM STEAM HEATED
apartment, 854 JACKSON-BLVD., $30. See our
printed list for other flats and houses.
J. A. WENDELL & CO., Ogden and Van Buren.

TO RENT—COMFORTABLE FLAT OF 4 ROOMS
in 1326 Rockwell-st.; good transportation; genteel
locality. 512 Reaper Block.

TO RENT—2 APTS. IN NEW "MORTON," COR.
Douglas and Lexington-st.; many others. JOHN
C. SMITH & CO., 775 Colorado-av., cor. 40th-av.

TO RENT—1010 PARK-AV., ELEGANT 6 ROOM
3d apt., steam heat; everything up to date; $40.
See janitor or telephone Edgewater 1071.

TO RENT—MODERN 4 ROOM FLAT IN SHERI-
dan-rd., near Graceland; only $38. Tel. 476
Lake View.

TO RENT—6 ROOM FLAT. MODERN, LARGE,
light and airy rooms, Kenmore, near Grace-st.;
only $42.50. Tel. 476 Lake View. 1212 Sheridan-rd.

TO RENT—MOST BEAUTIFUL NEW 6 ROOM
flat in Chicago; $30, worth $50; steam. 742
Alma, near Chicago-av., Austin.

TO RENT—1307 W. VAN BUREN-ST., CORNER
flat, 6 light airy rooms, $18; newly decorated;
healthiest flat on West Side.

TO RENT—5 ROOMS. MODERN, CORNER;
newly decorated; reduced to $25. 34 Stanley-
terrace.

TO RENT—4 7 AND 8 ROOM FLATS; STEAM,
hot water, janitor service. 19 Ashland-blvd.

TO RENT—1307 W. VAN BUREN-ST., CORNER
flat, 6 light, airy rooms; $18. Phone Ashland 1971.

TO RENT—THE LA FARGE, 79 S. CAMPBELL-
av., nr. Madison; 4-5 rooms; clean, light; $14-$17.;
steam heat, corner Congress and Western-av.

TO RENT—MOST PLEASANT 5 ROOM FLATS,
$25; rear rooms. Janitor; private
flats only. 2829 Calumet-av.

TO RENT—FLAT; STRICTLY
wood "L"; $45. 4005 Grand-

ICENNES-AV. 2D FLAT, 8
ic light, tile bathroom, hand-
perfect condition; rent $45.

ODERN 4 ROOM FLAT;
ge yard; $20. 7257 S. May-

AMPLAIN-AV. 2D FL. FLAT,
al porch; $29. Lexpress.

IRIE-AV., LARGE 4 ROOM
L expresse.

FLAT, STRICTLY MOD-
av.; only $23. See janitor.

H-ST., COR. CALUMET,
L, steam; $36 up. Jirk and L.
RIE-AV. ELEGANT 4 RM.
pk. and "L"

EGANT 6 ROOM APART-
ear university; price $50.

FLAT, NEW, $23 TO $25.00
bldg. 5200 South Park-av.

TO RENT—FLATS—NORTH.

TO RENT—SEE ATTRACTIVE 4 ROOM STEAM
heated apts., 378-380 Chestnut-st., near State-st.
Ray Estate, 1240 Unity Bldg. Central 1803.

TO RENT—6 ROOM COR. 2D FLAT WITH SER-
vant's room in basement; Sheridan-road; only
$35. Tel. 476 Lake View. 1312 Sheridan-rd.

TO RENT—FINE 6 OR 7 ROOM FLATS; STEAM;
2d floor; cor. Perry and Montrose.

TO RENT—5-6 ROOM FLATS; STEAM; HOT
water; $30-$32.50. 1537 Kenmore-av.

TO RENT — MODERN 7 ROOM, LIGHT AIRY
apartments; $35; nr. L station. 332 Webster-av.;
7 room flat; bath; rent reas

TO RENT—7 ROOM HOT WATER HEATED
flats; 1459 Wrightwood-av.; $40 and $42.50.

TO RENT—6 R. 2D FLOOR APT., SHERIDAN
rd.; excellently situated; $42.50. L. V. 1465.

TO RENT—FLATS—NORTH.

TO RENT—1620-1628 SHERIDAN-RD., CORNER
half-av., three very choice corner 5 room flats,
finished in Flemish oak, fireplaces, window seats,
$45 and $50; also one 4 room flat, 2d floor, over-
looking lawn, $50.
1621-1627 Wrightwood-av., half block west of
park; most artistic and richly finished on north
shore; three 5 room flats at $40 and $45.
3251 Malden-st., corner Leland-av., a high grade
apartment building; one 5 room flat, $35.
N. w. corner Winthrop and Leland-avs., three 4
room flats, $30; nothing like them for the money.
S. w. corner Winthrop-av. and Ainslie-st., two
4 room flats, $27.50 and $28.50; all of the above
flats, excepting the Wrightwood-av. one, are con-
venient to the Wilson-av. express service of the
"L."
Janitors will extend to applicants courteous
treatment and are authorized to receive applica-
tions and deposits.
GEO. J. WILLIAMS, 42 River-st. Tel. Cent. 2100.

EDGEWATER

2605-2607 KENMORE-AV.

HANDSOME MODERN APARTMENTS.
EXPRESS SERVICE TO CITY.
NEAR LAKE.

NONE BETTER ANYWHER.
RENTS REASONABLE.

CHICAGO TITLE AND TRUST CO.,
100 WASHINGTON-ST.

TO RENT—4 AND 5 ROOM FLATS. STEAM
heat, on corner of two fine streets; two blocks
from the RAVENSWOOD "L" STATION; special
inducements.
3 room steam heated flat on the nicest street in
RAVENSWOOD; cor. bldg.; flat is new; will give one
or R. N. LLOYD, 619 Sunnyside-av.

TO RENT— THE ANGELL
700-702 LELAND-AV.
Exceptionally fine all outside rooms.
700 Leland-av., 2d flat, 7 rooms, a. h.....$45.00
702 Leland-av., 1st flat, 6 rooms, a. h..... 42.50
702 Leland-av., 2d flat, 7 rooms, a. h..... 47.50
127 Winthrop-av., 2d flat, 6 rooms, furnace.. 25.00
Free rent this month. Decorate to suit.
R. H. WEYMAN, Owner.
Tel. Edge. 3767. 2347 Magnolia-av.

TO RENT—REDUCED RENTS IN MODERN
room apartments in Buena Park, Sheridan Park,
and Edgewater, with May rent free in addition,
may be obtained from

E. ORRIS HART & CO.,

1310 Wilson-av., near Evanston-av., or Edgewater
office, 1211 Bryn Mawr-av., cor. Evanston-av.
Call or write for complete printed list.

TO RENT—NEW, STEAM HEATED, MODERN,
FIVE ROOM, RAVENSWOOD APARTMENTS,
COR. ASHLAND AND BERTEAU-AVS.
Practically all outside rooms; $30 to $35; beauti-
fully decorated, handsome combination fixtures.
Without question the most attractive 5 room apart-
ments in the city for the money; convenient to
surface, steam, and elevated. Janitor on the
premises. HEINEMANN & CO., 92 LA SALLE-ST.

TO RENT—
Landlord's loss tenants' gain; bldg. delayed till
after renting season. You can rent a modern, high
class 4 or 5 room apt. in our new bldg. N. W. cor.
of Sunnyside and Lincoln-st. for less money than
you pay for an ordinary flat; large rooms; beam
ceiling; special fixtures; ranges, fireplaces, etc.; 1¼
blks. Ravenswood "L" station. Agent at bldg. or
call A. P. CANNING, 1763 Clifton-av. Phone
Edgewater 825.

TO RENT—
MODERN APARTMENT.
10 rooms; steam heat and elevator service.

THE WALTON,
CLARK AND LOCUST-STS.
OGDEN, SHELDON & CO.,
34 CLARK-ST.

TO RENT—VERY FINE 7 ROOM, 2D FLOOR
apartment, overlooking lake and the beautiful
grounds of the Saddle and Cycle club; specially
ter-av., just east of Sheridan-road; new 2 flat
E. ORRIS HART & CO., 1310 Wilson-av. or 1211
Bryn Mawr-av., near Evanston-av.

TO RENT—HIGH CLASS, NEW, MODERN 5
and 6 room apartments, $40 and upwards; with
refrigerators, wall safes, gas ranges, wash dryers,
rear porches, janitor service; nr. Lincoln Park;
good trans., 226-328 Center-st.; possession and
concessions given.

TO RENT—4 ROOM FLAT, 2D FLOOR; 295 HA-
zel-av.; 1 blk. to lake, 4 blks. to Wilson station
N. W. L; south and west exposure; large, light
rooms; decorate to suit; Rookery references.
Agent in building, or phone BUCKBEE, E. 440 or
Har. 6220.

TO RENT—BEAUTIFUL 4, 5 ROOM FLATS, N. E.
cor. Wilson and Ashland-avs.; best of trans-
portation and modern in every particular; $27.50.
JOHN F. WEGFORTH,
Main 4505. 163 Randolph-st.

TO RENT—APARTMENTS, 6 ROOMS. GEOR-
gian-ct., opposite Lincoln Park. 690 to 700 La
Salle-av., superb high grade; free electric light.
Apply renting office, 671 Lincoln-av. west,
or Room 204, 167 Dearborn-st. Phone Central 91.

TO RENT—NEAR RAVENSWOOD L STATION,
6 rooms; steam heat; $30; 851 Montrose-av.; posi-
tively the best lighted flat on the North Side; will
rent during the summer months at $25.
R. N. LLOYD, 619 Sunnyside-av.

TO RENT—WILSON-AV. DIS—UNUSUALLY
fine large 6 room 2d apt.; private front and rear
porches; overlooking lake; 2 baths; everything high
grade and up to date; $60; concessions to right par-
ty. 1519 Lakeside-av. Tel. Edgewater 1071.

TO RENT—CHOICE 6 ROOM APARTMENTS IN
new building on Belmont-av., between elevated
express station and Clark-st.; excellent location
dentists, doctors, dressmakers, etc. Call 1449
Belmont.

TO RENT—NORDICA, COR. CLARK AND FUL-
lerton, 6 to 8 room apartments, $42.50 to $70 per
month; strictly modern. Tel. Lin. 806, 135
Adams-st. Telephone 1107 Randolph.

TO RENT—3204 MALDEN-ST., JUST NORTH OF
Wilson-av., 2d flat, 6 rooms, rent $42.50; posses-
sion at once. LEO MICHAEL, 172 E. Washing-
ton-st.

TO RENT—KINZIE BLDG., CORNER LINCOLN
Park-blvd. and Chicago-av., 7 room apartment;
rent $65.
JAMES A. McLANE & CO., 100 Washington-st.

TO RENT—AN IDEAL 4 ROOM APT. IS FOUND
in the new Roycroft, Leland, cor. Winthrop-av.;
Wilson-av. exp.; $32.50 up. Apt. 1313 Leland-av.,
or R. 1124, 119 Monroe-st. Central 5142.

TO RENT—5 ROOMS, $35; MODERN APART-
ment; 4 chambers; decorate to suit tenant; con-
venient to all car lines and school. 1725 Belmont-
av. Theodor W. Buhmann, 1283 N. Clark-st.

TO RENT—627 WINTHROP-AV. (DETACHED)
stone front 3 apt. bldg., 3d fl., mod., 7 room apart-
ment; all light rooms, $40 floors, $35. JNO. M.
PANNIN & CO., 108 Dearborn-st.

TO RENT—MAGNIFICENT 6 ROOM STEAM
heated flat; hot water, electric light, and janitor
service, $35; used to rent for $40. 1353 Dakin-st.
Inquire 1st floor in Sheridan-rd exp. sta.

TO RENT—CHOICE 6 OR 7 ROOM APART-
ment; 2 baths,

REAL ESTATE—WEST SIDE.

Special Bargain.

IF YOU WANT TO BUY BELOW ITS ACTUAL COST THE FINEST 3 FLAT PROPERTY WEST OF DOUGLAS PARK, CALL AT THIS OFFICE AND GET PARTICULARS OF A MAGNIFICENT FLAT BLDG., WHICH COST TWO YEARS AGO $12,500. SOME ONE CAN PICK UP A SNAP HERE. AS THE OWNER IS GOING INTO BUSINESS AND WILL SACRIFICE. BLDG. IS SIXTY LOT 50X125; 8 LARGE ROOMS IN EACH FLAT; ABSOLUTELY FIRST CLASS. A FINE HOME FOR A PHYSICIAN.

OLIVER L. WATSON,
100 WASHINGTON-ST.

FOR SALE—
Owner's loss—your gain.
635 Oakley-av., near 12th-st.
A brick 2 story 6 room residence.
Former price, $2,650; $500 cash, balance easy.
Owner instructs to sell this week for $2,500.
You had better investigate this.
COOPER & BURHANS, 115 Dearborn-st.

FOR SALE—
Central Park-av., 75 feet north of Ogden; 25x125; $1,200.
536 S. Turner-av., near Ogden-av., stone front; 6, 7 and 7 rooms; rents $1,080; price $8,000.
F. E. KRAUSE & CO., 1408 Ogden-av.

FOR SALE—BIG BARGAIN—$5,800 TAKES nine room brown stone front house, 20 ft. lot, on Fulton-st., two blocks from Garfield Park. Also 46 ft. lot on Adams-st., 50 ft. west of Lincoln-st., $3,700; worth $80 front ft.
CHARLES DENGES, 976 W. Lake-st.

REAL ESTATE—NORTH SIDE.

FOR SALE—OPENING SALE OF ADDISON-ST. SUBDIVISION.

30 FOOT LOTS. 30 FOOT LOTS.
3 blocks to Addison station N. W. "L".
$600 and up; $50 cash and $10 monthly.
All street improvements are being done now.
Will loan money to build or I will build for you.
WILLIAM ZALOSKY,
Addison and Leavitt-sts. Take Ravenswood "L" or Lincoln-av. cars to Addison-st., walk 3 blks. west.

FOR SALE—ONLY $500 DOWN, $25 MONTHLY and interest—New stone front two flats, 6 and 7 rooms, furnace heat, gas and electric light, combination fixtures, burlap and paneled walls in dining room, sideboard, etc.; rents for $50 per mo. Take car to Farragut-av. or Lincoln-av. and Robey-st. cars to Farragut-av., walk half block east. WILCOX & ZUETELL, Owner, R. 401, 145 La Salle-st.; [5X]

FOR SALE—
Nearly new 18 flat building, stove heat; equity can be bought for $20,000; an Investment that will net you 12½ per cent on your money. Will take some good vacant. Address W H 440, Tribune.
Best Investment On North Side.

FOR SALE—IN EDGEWATER—
New 6 room house. Furnace heat.....$3,950
New 6 room house, hot water heat.....4,200
2 flat house, fine location, furn. heat.....6,000
11 room res. & blk. from lake, oak trim.....8,000
2 flat 4-5 room flat, hot water heat, 2 yrs. old 4,200
THE EDGEWATER CO.,
PHONE EDGE. 985. 2566 EVANSTON-AV.

FOR SALE—
BEST BUY ON N. SIDE in Sheridan Pk., near the lake; bookcases, fireplaces; porches; corner lot; rents $9,100; mtg. to suit.
18 FLAT BLDG.
PAYS 15%.
YOUNG & JOHNSON, 1341 Wilson-av.

FOR SALE—BARGAIN—9 RM. FRAME HOUSE; Edgewater; loc 50x136; value $7,500; price $6,500. Will consider vacant as part payment.
Thome-av., corner 56x125; $2,400.
B. B. CLOVER & BRO., 100 Washington-st.
Branch office, 7210 Granville-av.; L station.

FOR SALE—A SNAP—NORTH CLARK-ST., 100X square feet of property, 10 room building, 2 stores; steam heated; two advertising interests can be bought for $5,000 cash, subject to $4,500. Call for particulars.
J. ALMON AUSTIN, 171 La Salle-st.

FOR SALE—CHOICE CORNER AT SHERIDAN-ROAD AND AINSLIE-ST. 110X150.
REAL ESTATE DEPT. HIBERNIAN BANK, 122 Monroe-st.

FOR SALE—OR RENT—A BIG BARGAIN—3207 Dover-st.; a fine Sheridan Park home of ten rooms; large lawn, fine shrubbery, shade and fruit trees. Price $6,850. For terms and further particulars see REGULIN, JESCH & CO., Phone L. V. 1141. 1295 Sheridan-rd.

FOR SALE—FLAT ON TERMS—
Will sell my new colonial 6 flat at cost, overlooking lake; lot good, 84x150, mtge. $15,000, due 5 years, 5 per cent; rent $3,480; price $24,000; will arrange term to suit purchaser. Address B D 407, Tribune.

FOR SALE—MODERN 2 FLAT STONE FRONT bldg., east of N. W. L. exp.; steam; rent $870; price $6,500; easy terms. A BIG BARGAIN.
G. F. FRASER & CO.,
2211 Evanston-av.

FOR SALE—FINE 2 FLAT BRICK STONE front, Magnolia-av., 5 and 6 rooms; modern; 2 furnaces; nearly new; paved-st.; price $6,250; rent $800. [3520]
HAENTZE & WHEELER, 2806 Milwaukee-av.

FOR SALE—$500 CASH AND EASY TERMS. MAGNOLIA-AV., COR. LESS, 2 parlors; curly birch and oak trim; handy lake and Edgewater sts., $4,500; disc't. for cash. J. F. HECHT, 4115 Dearborn-st.

FOR SALE—AT A BARGAIN—NEW 3 FLAT brick building [29 ft. lot], N. Rockwell-st.; 5 and 6 room flats; modern; monthly rental $60; $2,000 cash required; price $7,000. Address B D 137, Tribune.

FOR SALE—OR EXCHANGE—MODERN 6 FLAT bldg., near lake and Sheridan-rd.; rental $3,140; quick. Want offer; must sell.
H. W. CROTON,
Phone Cent. 6324. 105 Washington-st.

FOR SALE—ON ACCOUNT BUSINESS MATters, choice 3 story stone front, 3 7 room flats. Maple Square-av., near Grace-st.; only $12,500. Particulars.
JOHN BOBEL, 909 Southport-av. [5X]

FOR SALE—10 ROOM NORTH SHORE HOME on Sheridan-rd., N. W. "L"; trans. at sacrifice over $1,000. A. P. CANNING, 1763 Clifton-av.

FOR SALE—TWO 2 FLAT BUILDINGS, 799-803 Winthrop-av., near Edgewater N. W. "L"; new 6 rooms, steam heat, private porches; rentals $1,200 per year. Owner on premises.

FOR SALE—EDGEWATER—9 ROOM HOUSE, sacrifice; $5,500; terms.
W. N. CHATFIELD, 100 Washington-st. Cent. 4085.

FOR SALE—FINE 3 FLAT, BET. SHERIDAN-rd. and the lake; $11,850 for quick cash sale; mtg. A P 371, Tribune.

FOR SALE—44 NEW HOMES, MODERN TERminal Ravenswood branch N. W. "L." Keeney 1986 N. Clark-st. 2700 Sheridan-rd.

FOR SALE—BARGAIN—BEST RESTRICTED region for residence in city; Kenesaw-terrace, near the lake; $45 per foot.
B. B. CLOVER & BRO., 100 Washington-st.

FOR SALE—11 ROOM RESIDENCE, LARGE lot, on boulevard near lake; price $11,000 for Rogers Park property.
1102 Lunt-av.

FOR SALE—BY OWNER—TWO STORY FRAME residence, 26 ft. lot, 1 block from Lincoln-av.; terms reasonable. No agents. Apply 132 W. Winona-st.

FOR SALE—WILL SACRIFICE MY 6 FLAT ONE block from Wilson-av. terminus; rental $3,030; mtge. $14,000 at 5 per cent. Take $7,500 cash for equity. Address B C 364, Tribune.

FOR SALE—HOUSES, FLATS, RESIDENCES, and business lots; Kedzie-av. station N. W. L; Albany Park.
M. J. FAHERTY, 1986 N. Clark-st.

FOR SALE—ROGERS PARK—MY ELEGANT home; hot water heat; 8 rooms; Chase-av.; convenient to Birchwood "L" station; price $8,500. Address B C 268, Tribune.

FOR SALE—MY STONE AND BRICK 6 FLAT building; modern; convenient to N. W. "L"; yearly income $2,200; price $16,000; only $7,000 required. Address B C 269, Tribune.

FOR SALE—SNAP—STONE FRONT 3 FLAT, 2 bath, steam heat, finish throughout. Rent $1,200. Price $9,150. Address B A 161, Tribune.

FOR SALE—7 ROOM MODERN RESIDENCE, 2 blocks from Paulina station Northwestern "L"; ready for occupancy; $50 per month.
KOESTER & ZANDER, 69 Dearborn-st.

FOR SALE—NEW BRICK 2 FLAT BUILDING, 6 and 7 rooms; furnace heat; on Winnebago-av., Ravenswood; only $5,800. Don't miss this bargain.
JUDSON A. LEVERETT, 602 Wilson-av.

FOR SALE—SNAP—N. EDGEWATER, 2 FLAT bldg., 5 and 6 rooms; beamed ceilings; tile baths; price $7,500. Address B C 290, Tribune.

FOR SALE—NEW 2 FLAT BRICK, RAVENSwood; furnace heat; 5 and 6x12; large porch and rooms; take lot part. Address B C 345, Tribune.

FOR SALE—CHOICE 3 FLAT BLDG., SHERIdan Pk., cor.; rent $1,600; price $12,000; clear. Address B A 61, Tribune.

FOR SALE—94x125 FT., 2 BLOCKS FROM "L" station; $7,500; ripe for apts. Address B A 64, Tribune.

FOR SALE—OR EXCHANGE—300 FT., ROGERS Park vacant; ripe for building purposes; for clear income property. Address B C 270, Tribune.

FOR SALE—10 FLAT STOVE HEAT, BRICK; rents $1,650; price $18,000. W. A. MCLENNAN, Exclusive Agent, 100 Washington-st.

FOR SALE—MY SHERIDAN-ROAD VACANT, Edgewater, 86x150; price $105 for quick sale. Address B C 234, Tribune.

FOR SALE—NONRESIDENT OWNER, 8 ROOM frame, 50 ft. lot, Montana and Lincoln; GIFT; $2,750; make offer. Address J C 498, Tribune.

FOR SALE—ROGERS PARK PROPERTY—
"Original Owners," 94 La Salle-st. Tel. 3111 Main. Branch Rogers Pk.

FOR SALE—NEW SUBDIVISION, 50 FOOT LOTS near Lincoln and Irving Park-avs.; $780 and up. CONKLIN & CO., 1619 Lincoln-av.

FOR SALE—IMPROVED AND VACANT NORTH Side. JOHN M. COPELAND, 3042 Evanston-av., Real Estate and Insurance.

FOR SALE—ROGERS PARK—CHOICE HOMES near Sec St. Ignatius College. E. J. DRESSEN & CO., 218 La Salle-st. Continental Bk. Bldg.

FOR SALE—QUICK—BUENA PARK 6 FLATS; only $16,500; rents $2,400; nets 13%; $8,000 cash needed. Write now. Address B E 448, Tribune.

FOR SALE—BARGAINS IN HOUSES AND LOTS. PAUL STEINBRECHER, Tribune Bldg.

FOR SALE—ROGERS PARK—DON'T MISS OUR list of bargains—houses and vacant. BARBER & GIBBONS, Rogers Park L. station.

FOR SALE—ROGERS PARK AND BIRCHWOOD houses and vacant, bargain prices. G. C. MOORE & SON, Greenleaf and Sheridan-rd. R. F. Tel. 113.

FOR SALE—RAVENSWOOD—BRICK 2 FLATS; $6,000; rental $828. Address S E 572, Tribune.

FOR SALE—BARGAIN IN ACRES, RIPE TO subdivide now; near Edgewater sta. N. W. L. Address B B 58, Tribune.

FOR SALE—VACANT, 56 FT. CLARE-ST., NR. Grace; $1,500. Address B S 45, Tribune.

REAL ESTATE—NORTH SIDE.

FOR SALE—THE VERY BEST BARGAIN.
Nine room brick—remember it's brick—residence, not ordinarily built, nor passably well, but really exceptionally well built.
SEMINARY-AV., NEAR WEBSTER "L."
Ten minutes to the loop; quite as convenient by several surface lines.
57½x125—Lot and a half—57½x125.
It has hardwood floors, several mantels, so well built it costs little to heat—the above all, every room is light and airy—just the kind of home that it pays to own; the expense, the maintenance account is a mere bagatelle. It will bear the kind of inspection you will want to give; perfect state of repair—asphalt street fully paid for.
$5,500—"must" be sold; price "—$5,500.
On payments if required.
WM. C. HEINEMANN & CO., 92 LA SALLE-ST.

REAL ESTATE—NORTHWEST SIDE.

FOR SALE—IRVING PARK HOMES.
1 room, furnace heat; oak floors and trim; modern plumbing; laundry; cement basement; fine trees front and back; 37½ foot lot; in choice location. Price $5,700, on terms of $500 cash.

9 room—colonial—a beauty, with every convenience; handsome combination gas and electric fixtures; large porches; paneled dining room; large east front lot; $4,600; only $500 cash.

Bungalow—large living room, with brick fireplace, extra sized dining room and four chambers; two bathrooms; gas and electric light and every mod. convenience; corner lot surrounded by magnificent trees. A snap for $4,500; terms $1,000 cash.

7 room house [not new] on 50 foot lot; snap at $3,000, on easy terms.
KOESTER & ZANDER, 69 Dearborn-st.
Branches—1180 W. Irving Park-blvd., cor. 42d-av., and 957 W. Byron-st., cor. Avers-av. Open Sunday afternoon.

FOR SALE—IF YOU ARE LOOKING FOR A paying location on Milwaukee-av. for any kind of store don't fail to see the large double frontage lots we have at $1,000 and up on the easiest kind of terms. Send for plat of our subdivision No. 4. It will pay you.
HAENTZE & WHEELER, 2806 Milwaukee-av.

FOR SALE — NEW 6 ROOM HOUSE, FURNACE heat, oak finish, concrete foundation, cement floor, lot 33 1-3x150, stone front, one block to Milwaukee-av. and Irving Park-blvd. car; price, $3,200.
SMITH BROS., 1575 W. Irving Park-blvd.

FOR SALE—LOT 25X125 FT., E. SIDE WEST; ave.-av. 154 ft. S. Diversey-blvd. I need money; will sacrifice for $1,250; might take part cash. Address A K 320, Tribune.

FOR SALE—GREAT BARGAIN—$6,000 BUYS A model manufacturer's site, cor. Wabansia-av. and Wright-st., 50x150 ft., 2 fronts.
M. A. LA BUY, 381 Milwaukee-av.

FOR SALE—4 ROOM FLATS; VERY CONVENient to transportation; will rent one flat for you. This is a fine investment; your rent will buy it.
E. A. WASHBURN, ELSTON AND HAMLIN-AVS.

FOR SALE—FRAME COTTAGE, WOODARD, near Milwaukee-av., $1,400; write or see owner. biggest bargain ever offered. BAUCH, 263 E. North-av.

FOR SALE—FREE BY MAIL.
Our new magazine, "The Home Builder." Of great interest to purchasers. Send postal.
HAENTZE & WHEELER, 2806 Milwaukee-av.

FOR SALE—JEFFERSON PARK COMFORTABLE 6 room home; sheds, fences; lot 87½x125; price $2,700. Address J 348, Tribune.

FOR SALE—SEE DICKINSON'S BUNGALOWS, latest sensation in beautiful homes. $3,350 upwards. 3643 Milwaukee-av., cor. Irving Park-blvd.

REAL ESTATE—MFG. PROPERTY.

FOR SALE—
Space—Building and sites on Switch track or docks a specialty.
J. H. VAN VLISSINGEN & CO.,
Established 1871.
1309 First National Bank Bldg. Phone Central 162.

FOR SALE—FACTORY SITES WITH UNEXcelled freight facilities and labor market. Suitable for heavy and light manufacturing. Direct rail and rail and water connections. $1,000 and up per acre. Easy terms.
ALBERT DE WOLF ERSKINE, 226 La Salle-st.

FOR SALE—AT A GREAT BARGAIN—
FACTORY BLDG. AT GRAND CROSSING, With switching facilities; lot 106x130; street and alley on three sides and I. C. tracks on other; 3 story brick building, 60x100; steam heat; good engine, boiler, and shafting. Price $15,000.
W. K. YOUNG & BRO., 204 Dearborn-st.

FOR SALE—AND TO RENT—WE MAKE A SPEcialty of factory, dock, warehouse, and switch property and will build to suit you. We invite interviews with manufacturers and warehousemen.
M. SALOMON & COMPANY,
1129 First National Bank Bldg. Randolph 2833.

FOR SALE—MANUFACTURING AND WARE house property on dock and switchtrack. Chicago and vicinity.
S. B. MILLS & CO., 172 Washington-st.
Industrial Properties Exclusively.

FOR SALE—MANFG. OR COAL YARD SITE ON Belt R. R., near Madison-st.; 21,600 sq. ft., on asphalt street; cheap at $6,750; will divide.
J. A. WENDELL & CO., Ogden and Van Buren.

FOR SALE—35,000 SQ. FT. ON W. N. W. R. R. close in, at only 40c per sq. ft.; if in the market for a factory site you will buy when you see the location. Address B A 469, Tribune.

REAL ESTATE—SUBURBAN—SOUTH.

FINE HOMES.

We sell beautiful houses 6 to 8 rooms, on a rental basis of $25, $30, $35, $40, to $50 per month; best construction, and, being original owners, have all best locations.

GREAT SALE OF LOTS.
IT WILL PAY YOU TO INVESTIGATE.

John F. Eberhart & Sons
Phone Chicago Lawn 263. 3655-63d-st.

FOR SALE—ALONG THE ROCK ISLAND. OUR SPECIALTY: RIDGE PROPERTY.
Money to loan at lowest rates.
J. WM. HOWARD & CO. 160 Washington-st.

REAL ESTATE—SUBURBAN—WEST.

FOR SALE—OR EXCHANGE—AT LA GRANGE, clear; 16 rooms and reception hall; with open fireplace; open fireplace in library and billiard room; 3 bathrooms; hot water heat; 4½ years old; in perfect order. Will sell at bargain on favorable terms or exchange for city property. R. L. DAVIS, 912 First National Bank Bldg.

FOR SALE—BARGAIN—CLOSING ESTATE—Melrose Park—The best suburban home acres, $10 monthly; 5c fare. Madison-st. 23 minutes' ride Northwestern Ry.; beautiful 5 room bungalow and acre lot, $25 monthly. HENRY ULLRICH 19th-av. and 1st-st., MELROSE PARK, and 820 Ashland Block.

FOR SALE—MAYWOOD—MODERN 6 TO 9 ROOM homes; easy terms; prices to suit all. Send name and address for Maywood booklet.
MAYWOOD LAND ASSOCIATION,
27th-av. and Madison-st., Maywood.
City office, 34 Dearborn-st. Telephone Main 604.

FOR SALE OR RENT—LA GRANGE—
Attractive HOMES, six to ten rooms. Desirable building sites.
La Grange Improvement Co. (unincorp.). 16 Washington-st., Chicago. Randolph 2907.

FOR SALE—IN GLEN ELLYN—
Lot, 80x175; street paved; city water, gas, and electric light; in a beautiful park; only $600.
GLEN ELLYN COUNTRY HOMES ASS'N.
Phone Lawndale 2221. 2023 S. 40th-av.

FOR SALE—VILLA PARK—
Addition to Elmhurst. Acre lots, $400 and up. Free excursion daily.
BALLARD, POTTINGER & CO.,
PHONE 44490 CENTRAL. 204 DEARBORN-ST.

FOR SALE—BEAUTIFUL ACRE LOTS ON THE Glen Ellyn Hills; fine for poultry and suburban homes; only $500 and $600 each; cash or monthly payments.
JOHN R. ROBERTSON, 88 Washington-st.

FOR SALE—HOUSE, BARN, ETC.; HOT WATer, bath, with 5 acres, at Wheaton; cheap. See me for summer homes and farms. JAS. DAGLEY, 1308 Tribune Building.

FOR SALE—GLEN ELLYN—MY BEAUTIFUL modern home, 12 rms.; h. w. heat; corner lot, 156 fine for poultry. M. HANSON, Glen Ellyn.

FOR SALE—SUBURBAN, ONE ACRE LOT, 4 ml. min. ride; beautifully wooded, $300; easy terms.
VAN BUSKIRK & SKIDMORE, 108 La Salle-st.

FOR SALE—LA GRANGE, ON SOUTH SIDE—Modern 8 room house, hard-wood floors, furnace, 80x145; must be sold in 10 days; $2,850. Owner, Address B C 91, Tribune.

FOR SALE—BERWYN, BARGAINS, 7 & 8 R. houses $5,000; $5,250; $5,500; $5,750; $4,300, $4,500, W. J. ANDREWS, 703 Chamber of Commerce.

FOR SALE—ELMHURST—A BEAUTIFUL SUBurb for addition—a proven success. A. W. SMITH LAND CO., 1533 First Nat. Bank Bldg.

FOR SALE—ACRE TRACTS, $350. EASY TERMS in Franklin Park, 12 miles northwest.
E. FRANKLIN, Record Herald Bldg.

FOR SALE—OR RENT—HOUSES, BUNGALOWS, lots $100 acres $125 up. Saving subdividers list. Everything listed. Homes and Suburbs. Glen Ellyn.

FOR SALE—5 ACRES AT GLEN ELLYN, ST. Charles-road and Euclid-av.; bargain. F. LUTZ, 5852 Lowell-av.

FOR SALE—NEW, MODERN 6 ROOM COTTAGE, choice, e. front; lot 60x160; $3,100. FRED J. GILLICK, Park Ridge.

FOR SALE—WESTERN SPRINGS, MODERN 7 room house; large lot; will sacrifice for quick sale. Address B A 432, Tribune.

FOR SALE—GLEN ELLYN ACRES, BY OWNer. BOSLER, 1938 Wabash.

REAL ESTATE—SUBURBAN—NORTH.

FOR SALE—MY NEW BRICK DWELLING, just completed; 7 rooms, hot water heat; best location in Wilmette; leaving city; must sell. Address F 219, Tribune.

FOR SALE—NORTH SHORE—LAKE BLUFF, Lake Forest, Highland Park, Ravinia, Glencoe, Winnetka, Kenilworth, Evanston—Improved and vacant.
J. L. FLOYD, 107 DEARBORN-ST.

FOR SALE—A FEW GOOD BARGAINS IN North Shore property. Call for location and plat.
E. PERCY MAYNARD, 115 Dearborn-st.
Telephone Central 7083.

FOR SALE—100 FEET, E. FRONT, ON SHERIdan-road, Evanston, 200 feet north of Lee-st. Must sell for client. CHENEY & EVANS, Attorneys, 153 La Salle-st.

FOR SALE—LAKE FOREST, ILLINOIS-AV. comfortable 11 room house, combination heat, lot 100x300; $9,000.
L. FLOYD, 107 DEARBORN-ST.

FOR SALE—BARGAINS IN IMPROVED REAL estate and building lots. MASON & SMART, 1580 Sherman-av., Evanston.

FOR SALE—CHOICEST VACANT IN KENILworth; Chamon-road near Woodstock; $50 per foot. B. B. CLOVER & BRO., 100 Washington-st.

FOR SALE—OR RENT—NORTH SIDE AND shore property; every variety.
NICHOLS BROS., Tacoma Bldg., or Winnetka.

FOR SALE—EVANSTON—MODERN 5 ROOM cottage; large lot; good transportation; $2,200; easy terms. Address B B 556, Tribune.

FOR SALE—WILMETTE HOMES. CASH OR monthly payments. Chas. H. Brethold. Wilmette. Ill.

FOR SALE—WILMETTE—WE HAVE SOME choice wooded vacant at favorable prices.
BARKER & ALLEN, Wilmette.

REAL ESTATE—SUBURBAN—NORTH.

FOR SALE—FOUR ACRES IN SOUTH HIGHland Park; extends from Sheridan-road to lake; surrounded by ravines; six minutes' walk from Ravinia station; price low; nothing like this for sale on north shore. Might divide for three home sites.
ELISHA MORGAN,
Tel. Central 371. 25 Dearborn-st.

FOR SALE OR EXCHANGE—FOR CLEAR INCOME PROPERTY:
One of the choicest 160 acres left in the territory bordering on Highland Park and Lake Forest. $150 per acre; land near this has sold as high as $1,000 per acre. MADDEN BROS., 204 Dearborn-st.

FOR SALE—HUBBARD WOODS, GLENCOE—NEW SUBDIVISION, EAST OF TRACKS, NEAR STATION.
Lots 90 to 110 ft. front at $850 to $2,100.
FRANCIS M. CASE & CO., 145 LA SALLE-ST.

FOR SALE—SUBURBAN NORTH—
ACRES—
Lake frontage, with ravines; Green Bay-road; Skokie views. MURRAY & TERRY, 108 Dearborn.

FOR SALE—AT LAKE FOREST; ONE OF THE finest and best equipped places here; will be sold much below value.
JOHN GRIFFITH, Lake Forest, Ill.

REAL ESTATE—OAK PARK, AUSTIN.

FOR SALE—HOUSES OF UNUSUAL QUALITY on lots of unusual depth, with streets of unusual width, in location of unusual beauty, with the flat building absolutely barred. Garfield Park branch Metropolitan L. to Home-av. station.
THOMAS H. HULBERT,
Built on Honor Houses.
Jackson and Kenilworth-avs., Oak Park.
and 6 Madison-st., City.

FOR SALE—NOW IS THE TIME TO SELECT your "NEW HOME." Will finish or build to suit you. Modern and convenient. Elmwood, 64th and Gunderson-avs., Madison and Harrison-sts.
S. T. GUNDERSON & SONS, Chamber of Com.
New Book of GUNDERSON HOMES mailed free.

FOR SALE—$1,000 DOWN; BALANCE ON EASY terms; 4 flat steam heated brick bldg. in AUSTIN, property for $10,500; will sell this standard income flat bldg. cheap, with other terms. Good opportunity to buy a modern flat bldg. cheap.
BROOMELL BROTHERS, 99 Washington-st.

FOR SALE—AUSTIN—STRICTLY MODERN home, front, 9 rooms; hot water heat; 50 ft.; 2¼ blks. depot; price $12,000. Chicago & N. W. R. R. perfect gentleman's home is described this month.
WHITESIDE & WENTWORTH 140 Dearborn-st.

FOR SALE—SOUTH OAK PARK—
Henriksen Bros. moderate priced houses, some completed, others in course of construction. Lombard and Taylor-avs., between Harrison and Van Buren-sts., or will build to order. 1208, 131 La Salle-st.

FOR SALE—IN AUSTIN, NEW TWO STORY brick building; modern, 5 and 6 rooms; rents for $48 per month; lot 37½x125; good location; $7,000 cash, balance 5½%. Write or call C. BLOOMBERG, 5737 Chicago-av. Tel. Austin 2064.

FOR SALE—$1,000 BUYS LOT 37½x172; HUMphrey-av., Oak Park, 2 blocks north of Lake; east front; Assessor's valuation $1,350; bargain. Address B 328, Tribune.

FOR SALE—FOR BARGAINS IN AUSTIN AND Oak Park houses, flats and vacant, see
F. A. HILL & CO., 5626 Lake-st., Austin.

FOR SALE—IF YOU HAVE A FEW HUNDRED dollars we will build to suit you and let you pay it same as rent. Address S E 568, Tribune.

FOR SALE—WASH. BLVD. AND COR. TAYLOR-av., O. P., new brick houses; 8 rooms; hot water heat; open 2:30 to 6. P. M. JOHN A. MACKIE, Stone & Co., 145 La Salle-st. Cent. 3428.

FOR SALE—OAK PARK HOUSES AND LOTS; all prices; easy terms.
WM. R. LLOYD, 106 Marion-st., Oak Park.

FOR SALE—$5,000 FOR ONE WEEK—203 S. 53D-av., Austin. 10 room modern, large lot; $6,000.
BOWDEN & CO., 90 Randolph-st. Central 6917.

FOR SALE—CENTRAL OAK PARK HOME BARgains. A. D. ORVIS, 142 So. 64th-av., nr. Lake-st. L.

FOR SALE—FINE HOME, CHOICE LOCATION, Austin; worth $8,500; must be sold; want offer. 4534 Fifth-av. R. F. D. Park, Austin.

FOR SALE—OAK PARK HOUSES, $3,500 TO $30,000; many genuine bargains.
H. MORTON, 644th-av. "L" sta.

FOR SALE—SEND OR PHONE FOR LIST OAK Park houses and lots. F. W. Wood & Co., 12 La Salle-st. Room 45. Main 3164.

REAL ESTATE—GARY, TOLLESTON.

FOR SALE—HAMMOND, INDIANA, 10 ACRE TRACT WITH BELT LINE CONNECTION AND ALL IMPROVEMENTS. EASY TERMS CAN BE ARRANGED IF DESIRED.
ADOLF HEUCKEN
PHONE MAIN 228. 172 WASHINGTON-ST.

FOR SALE—LOTS IN OUR NEW SUBDIVISION; best investment in Gary. Send for plat. Free excursion daily. Call 701, 140 Dearborn-st.
JOHN P. HAYES & CO.,
504 First National Bank Bldg.

FOR SALE—FREE EXCURSIONS TO NEW Steel City, Gary, Ind. Call by 10:15 a. m. daily or write U. S. Land Co., Inc., WALTER C. PIPER, Room 606, 126 Monroe-st., Chicago.

REAL ESTATE—ACRE PROPERTY.

FOR SALE—27½ ACRES, S. W. COR. W. LAWrence and S. Central Park-av.; ripe for subdivision; 3 blocks from N. W. L.R. branch terminal station. For terms apply to Owner, CHARLES HUSCHER, 1969 Elston-av., City.

REAL ESTATE—OTHER CITIES.

FOR SALE—OR EXCHANGE—FOR CHICAGO property, fine residence located in Jackson, Mich. 256 So. Robey-st., 2d flat.

REAL ESTATE—SUMMER RESORTS.

FOR SALE—CHOICE 11 ACRE FARM ON MOST beautiful lake in SOUTHERN WISCONSIN; 800 feet frontage; 6 room house, wide verandas, with windmill, fine lumbered roof stable with servants' quarters, pigeon loft, with 3,000 nests and flyway, bowling alley, stone wall around property with handmade iron gates, cement walks, etc.; only 8 hours from Chicago, via rail; ¾ mile to R. R. station; 3 miles to county seat; telephone in house; macadam road to route; only $7,000. Improvements cost owner more than price asked for property. It's a bargain.
E. S. DOUGLAS REAL ESTATE AGENCY,
Lawrence, Mich.

FOR SALE—LOTS ON FOX LAKE, ILL.—
Prices ranges from $2.00 to $16.00 per foot. High banks, good water, desirable resort location. $5 cash and $2 per month will buy a lot. No interest or taxes. Mayor Busse's farm is just across from our subdivision. This is the best proposition ever offered the public. Good investment. Prices and terms make it a certainty. You can double your money and at the same time own your own place. Why go to Michigan when you can live within 60 minutes' ride of Chicago on this beautiful lake?
J. L. SHAW & CO., 100 Washington-st.

FOR SALE—
LAKE GENEVA, WIS.
Beautiful summer home surrounded by four acres of land [whole square block]; beautiful lawn and flower garden, 100 forest trees, fruit trees, vegetable garden; fine brick residence; 8 rooms, including three baths; all furnished complete and ready for occupancy; furnace heat, hot and cold water, electric light; broken stone surrounding the house; good barn, icehouse already filled. Good boathouse and dock. Sale-st., Chicago. Phone Harrison 4659.

FOR SALE—MICHILLINDA, LAKE FOREST, beautiful beech woods, fronting on Lake Michigan, two houses 8 and 9 rooms and 7 lots [each 60x186 ft.]; will sell as a whole or separately for CASH ONLY. Apply to MRS. GEORGE H. HUGH MONTGOMERY, 5548 Woodlawn-av., Chicago, Ill.

FOR SALE—WHITE LAKE, MICH., GENTLEman's country home; best location; 15 acres; chicken-houses, farms, orange and pecan grove; $12,000; will exchange for Chicago property.
E. N. WEART & SON, Dearborn-st.

FOR SALE—I MAKE A SPECIALTY IN SUMmer resort property. If you have anything to sell or desire to buy anything in this line it will pay you to call and see me. Gritsner, R. 919, 112 Clark-st.

FOR SALE—MUST BE SOLD THIS WEEK—$5,500 buys 6 rooms, one mile from Paw Paw, Mich.; only $1,500 cash required; 15 acres grapes, peaches, pears, cherries, 3 acres timber, good buildings. VAN GILDER & STEWART, 115 Dearborn-st.

FOR SALE—AT A GREAT BARGAIN, GENTLEman's station, Michigan; boating, bathing, fishing; photos and particulars. G. L. R., 6009 Madison-st., 4th flat.

FOR SALE—CHEAP—FIVE ACRE MICHIGAN farm, improved directly on LAKE MICHIGAN; improved or unimproved; 10 to 40 acres. Suitable for summer cottages. Address H. L. WILLIAMS, 1134 Hackley, Chicago.

FOR SALE—A 3 STORY, 84 ROOM, FURNISHED summer resort hotel at Paw Paw lake. Price $8,000; terms. For particulars address E. T. CLAUSER, Watervliet, Mich.

FOR SALE—COTTAGE AND GASOLINE BOAT at Beaver Dam Lake, Wis. Will exchange for city R. E. G. H. 11,000 for 146 State-st.

FOR SALE—6 ACRES, 56 FT. LAKE FRONT, Taylor, 1006, 112 Clark-st.

FOR SALE OR RENT—MODERN COUNTRY home on Lake Michigan, about 5 acres; big bargain. MOGG, 1816 Fisher Bldg. Harr. 4767.

FOR SALE—BARGAIN; HAVE 11 LOTS IN Michigan, good for summer home; willing to sell or exchange cheap. Address E 571, Tribune.

FOR SALE—LAKE SUM. RESORT. 2 COTtages, 700 ft. front on lake. Buttedesmorta, near Oshkosh, Wis. Address A X 30, Tribune.

FOR SALE—SUMMER HOMES, BAY LAKE, Mich.; log cabin, $200. Address H 136, Tribune.

REAL ESTATE—FARM LANDS.

FOR SALE—
Farms and timber lands in Arkansas, Louisiana, and Mississippi. Write for bargain list.
Young-McCrary-McConnell Co.,
944 Randolph Bldg. Memphis, Tenn.

FOR SALE—240 ACRE FARM; 160 ACRES IMproved; 8 room frame house, fruit cellar, large frame barn; close to school; small payment down, long time on balance; a bargain. J. M. GAGE, Babcock, Wis.

FOR SALE—800 ACRE IOWA STOCK FARM, cheap; good improvements; 2 miles from town; $50,000. $25,000 5% mtg.; will consider city income for equity. MARSHALL, 1001, 153 La Salle-st.

FOR SALE—TWO ADJOINING 80 ACRE FARMS close to market; will sell all or part; a fine property. Address T. F. WILBUR, Dowagiac, Mich. R. R. 6.

FOR SALE—RICH FARMS, BLACK LAND, buildings; 40 acres at $2,500; 80 acres at $4,000; near city on R. R.
J. F. TOPPING, Muskegon, Mich.

FOR SALE—FARMS OF ALL KINDS FRUIT, stock, grain, dairy, truck; anywhere you want; fine country; good markets. DOWNING & FLOOK, Paw Paw, Mich.

FOR SALE—MAKE ME AN OFFER FOR MY $4,500 equity in fine improved 40 acre farm, stock, tools, and crops. Address Box 85, Route 2, Libertyville, Ill.

FOR SALE—OR EXCHANGE—5,000 ACRES cut over timber, northern Michigan. R. J. WILSON, Saratoga Hotel.

FOR SALE — FORECLOSURE — $900 BUYS splendid 20 acre FARM, TWO HOURS OUT; less than ½ VALUE. Call 701, 140 Dearborn-st.

FOR SALE—I SELL FARMS IN OCEANA; BEST co. in U. S.; fruit, grain, and stock; write for list. J. D. S. HANSON, Hartford, Mich.

FOR SALE—$50 DOWN AND $10 A MO. FOR 40 acres; secures 20 acre Alabama farm. Free booklet. Irvington Co., 909, 184 La Salle-st. Chicago.

FOR SALE—SNAP—ONLY $1,500; 60 ACRES, Wisconsin; stock and tools; good soil. BROOKS, Room 40, 86 Washington-st.

FOR SALE — FERTILIZER LAND — EXCURSION twice a month. South Agency, 601 Hartford Building, Chicago. Oldest agents in north.

REAL ESTATE—FARM LANDS.

FOR SALE—
160 acre farm bordering on a beautiful crystal inland lake, about 6 miles from Ludington; macadamized road all the way, half mile from church, school; soil of clay loam; level to rolling; in 20 acre fields, woven wire, 50 acres wheat, 30 acres meadow, 20 pasture; fine modern 9 room house; barn 42x84, basement; 36 other buildings; with this goes 52 tons timber, and other articles too numerous to mention here. Reasons for selling, death of owner's wife. Farm is worth $12,000. Will sell crop thing for $8,500; $2,500 cash down and terms to suit. Address A. J. YARES, 302 Lewis-st., Ludington, Mich.

Bitter Root Valley

Buy an irrigated orchard home in the Pacific northwest. Be one of a unique colony with suburban home comforts, good roads, churches, schools, stores, banks, telephones, electric lights, two railroads, hunting, fishing, and a perfect climate. Does your present home give you an income? Or do you give your income for a home? Apples and vegetables yield silver dollars at once. Berries and hardy fruits yield golden eagles later. Sold only to people who make good neighbors. Come and talk it over or send for printed matter.

JOHN C. McCORD,
1128 First Nat. Bank Block, Chicago, Ill.

FOR SALE—PECOS VALLEY LANDS WHERE the finest fruits and the biggest alfalfa in the $100 per acre; irrigated valley lands $50 to $20 an acre; dry farming land without water $10 per acre; no finer kind of land without water but a more even climate, $5 to $12 an acre. Irrigation, $18 an acre,

ESTATE LOANS.

ET TO LEND
state at current rates.

LDING LOANS
responsible parties.

NIAN BANK
Monroe-st.

K PER CENT.
GAGE INVESTMENTS. 6%
red by the best
Chicago real estate.
ILLION DOLLARS.
class investments
000 to $10,000.
ARANTEE POLICIES
solicit interviews with
efully investigate values.
HEINEMANN & CO.
92 La SALLE-ST.

EY TO LOAN

$1,000 UPWARD.
estate investments offered

A. Knott,

2 ASHLAND BLOCK.

NEY TO LOAN
CHICAGO REAL ESTATE
LOANS MADE
MENT PRIVILEGES.
CONEY & CO.
181 La Salle-st.

TGAGES;
unts; your own terms.
od of fair dealing.
NS ON RENTS.
axes and repairs.
122 Monroe-st. corner Clark.

& COMPANY, BANKERS.
BUNE BUILDING.
estates and loan funds for sav.
nd many individuals.
LOANS A SPECIALTY.

GE LOANS
AGO REAL ESTATE
ONABLE RATES.
ELD MORTGAGE CO.,
CLARK-ST. (Not Inc.)

AGES MADE QUICK. INTER-
ents or straight loans: see oth-
efore placing loan; I can
E. D. DUFF, 108 Washington

ON CHICAGO REAL ESTATE
ildings a specialty. Quick
ans desired. J. H. McCORT-
of Commerce, Washington and
Main 1010.

GE LOANS—ALSO LOANS ON
S, RENTS, INCOMES, ETC.
terms; comparisons solicited.
TMENT BANKERS.
orn Bldg. 134 Monroe-st.

NS MADE PROMPTLY BY
Mortua Life Insurance Com-
city real estate.
GE W. SPRINGER, Manager.
ash-st.

OW $6,000 AT 5½% FOR FIVE
irst-class stone front flats; rents
ill pay commission to brokers
ge policy. Address B D 310.

AL ESTATE —LOANS
arge fund to.
low rates.
ND & CO., 150 La Salle-st.

O WITHOUT COMMISSION AT
REST PAID.
OVED REAL ESTATE.
317 Chi. Stock Exchange.

ONS, BANKERS
ARK AND RANDOLPH-STS.
IN CHICAGO REAL ESTATE.
WEST RATES.
IN SMALL AMOUNTS.
Room 610, 160 Washington-st.

PROPERTY LOANS.

borrow some money."

ow much do you need?"

ndred dollars."

do you want it?"

noon."

nager to Customer—" How
method of doing business?"

The very quickest and most
al I ever was in. Say, by
firm is this?"

E'S LOAN & TRUST CO.
[Unincl.]

619, 185 Dearborn-st.

BUSINESS CHANCES.

WILLIAM HALL, BROKER—A STATEMENT.

William Hall, a broker in the Rector Building, has published and is circulating a pamphlet, on the front page of which is a picture of himself over a bedding. "Extract from Chicago Sunday Tribune of June 4, 1905," the "extract" being as follows:

"Chicago's most successful broker, Mr. William Hall, President of the William Hall Company, with offices in the fourth floor of the Hartford Building, 140 Dearborn-st., as was generally predicted, has made a wonderful record in investment circles. Mr. Hall commenced business five years ago in a small office at 167 Dearborn-st., and through good judgment, excellent judgment, and close attention to business, has established the largest brokerage firm in Chicago for sale and purchase of any and all legitimate businesses.

"Mr. Hall's success is due largely to the high grade investments and property handled in his office, and by fulfilling every representation made by him to the investing public. As a rule, the advertiser, or the one seeking to dispose of their property, almost invariably exaggerate their offers, and it is for these reasons the services of a strictly responsible and experienced investment broker is essential, and the success which Mr. Hall has achieved in this field proves the ability of a medium between the prospective investor and the party who wishes to secure a partner or dispose of their business or invest their money in any legitimate enterprise.

"Mr. Hall is in constant communication with investors seeking to purchase any and all kinds of legitimate business, and is thus able to render the most valuable services to both in the capacity of a medium.

"The William Hall Co. are the heaviest advertisers in the U. S. Their advertisements appear regularly in all the leading papers throughout the country. Consequently their facilities for disposing of any and all legitimate businesses is practically unlimited.

"Mr. Hall's integrity and method of operation is endorsed by the highest commercial authorities. The testimony of hundreds of gratified investors proves the valuable services rendered by him through his office and extensive mailing list in the implicit confidence of the investing public."

This "extract," which a reader might naturally suppose from the circular to have been taken from the news or editorial columns of "The Tribune," is not as matter of fact in the substance of a paid advertisement which appeared in "The Tribune," the advertisement itself is so worded and its heading is so framed as to lead a reader to the almost inevitable belief that the words of the advertisement are those of "The Tribune."

Of course, nothing is further from the fact. The Tribune of its own volition never has printed a word eulogistic of Mr. Hall and his business methods. His attention has been called to the circular and the erroneous impression it seeks to convey. Mr. Hall has replied that no reason has been given him why he should not conduct his new business in such a way.

Mr. Hall's attitude being thus, "The Tribune" takes this method of informing the public of the facts in the case and of disclaiming any desire or intention of in any way vouching for Mr. Hall's "integrity or method of operation."

"The Tribune" has been advised to hear from many of customers of Mr. Hall who were led to believe the extract from "The Tribune" was an editorial expression by "The Tribune" of the character and business standing of Mr. Hall.

LADY WHO IS IN A POSITION TO INVEST $500 can secure good position as cashier in 5c theater in downtown district, as amount of business requires responsible party. Address B D 328 Tribune.

FOR SALE—LEASE AND FURNISHINGS OF good hotel in Toledo, Ohio; capacity, 100; rates, $2 and $2.50; Am. plan; fine bar trade; will sell with or without bar; worth investigating. Address C. G. MOORE Gen'l Del., Toledo, O.

FACTORY SITES FREE AT ST. JOSEPH, MICH. Best location in Chicago district. Hydro-electric power. Will erect building; low rental; long time; option to buy or lease. Let us tell you. Box St. Joseph Improvement Co., St. Joseph, Mich.

AN EASY WAY TO START A MAIL ORDER business that can be made to pay several thousand dollars annually. We furnish everything and show you how; $25 to $100 necessary to start. J. V. P. LACKEY, 2202 La Salle-st.

$1,500 WANTED IMMEDIATELY FOR 6 MOS. to further develop fine patent business in U. S. Large loan secured by first mortgage on valuable property; liberal inducements to right party. Address H 358 Tribune.

I AM PREPARED TO INVEST MY MONEY AND services in a going and successful manuf'g concern that will bear close scrutiny and where increased capital can be used to advantage. Address F 234 Tribune.

DO YOU NEED CAPITAL? WE INCORPORATE, organize, and finance meritorious propositions; state most liberal terms. SCHOLL-WAGNER-BOWATER & BOWATER Masonic Temple, Chicago.

WILL GIVE OFFICE SPACE AND FINANCE any business that has proven good and does not require more than $500 cash. Send some particulars. Address R A 424 Tribune.

FOR SALE—ADDRESSES OF 15,000 WELL TO do farmers all over the country; received from small concern; price $10; worth $100. O. WAGNER, 2573 N. 47th-av. Phone Irving Pk. 4143

OPENING IN HIGH CLASS RESTAURANT business for party with experience and small amount of capital; new store in the city of Bloomington. Address B B 88 Tribune.

SCHOOL AND CANDY STORE FOR SALE $450 if taken at once; 5 living rooms; good trade; no opposition; opposite 3 public schools; cause, sickness. Call and see it. 681 Cornelia-av.

FOR SALE—FIRST CLASS GROCERY DELICATESSEN store doing good business; reason, other business. 214 Homer-st., cor. Milwaukee and Western-ave.

10 TO 15 PER CENT DIVIDEND FOR LIFE ON YOUR PAPER DOLLARS. SAFELY AND LEGALLY DEMONSTRATED. MONTHLY INSTALMENTS ACCEPTED. Address E 325 Tribune.

WHEN YOU TIRE OF ANSWERING USELESS ads from men proposing to meet you, write for particulars free. WILLIAM P. REA CO., Northwestern University Building, Chicago.

FOR SALE—A PATENT ATTACHMENT TO PUT on bed springs to keep them straight; you press; no stooping down in center; big money in it for a live man. ADDISON, 115 Dearborn-st.

FOR SALE—VEST SHOP; DOING FINE BUSINESS; complete machines; Reading Universal; electrics, punchers, scales; a bargain; your opportunity. Address 215 North-st., Peoria, Ill.

WANTED—3 KEEN YOUNG MEN OWNING autos to get business on commission and salary. Apply 9 to 10 a. m. Auto Tire Security Co., 1231 Michigan-av.

FOR SALE—SPLENDID MAIL ORDER BUSINESS; long established profitable; good chance for young man with $1,200; legitimate business. Address K 113 Tribune.

FOR SALE—HOTEL, 33 ROOMS, N. CLARK-ST. near Ontario-st.; well furnished; income $250 to $350 monthly; rent $82.50; sacrifice $1,200. FLORIN, 239 N. Clark-st. Tel. North 3590.

FOR SALE—SCHOOL SUPPLY, CANDY, AND cigar store, established 24 years, across the street from school; money maker; $4500. Address H 440, Tribune.

$300 CASH, BALANCE TIME, BUYS RESTAURant doing excellent business; biggest bargain ever offered; act quick. MAU & COMPANY, 59 Dearborn.

LET US SELL YOUR BUSINESS—WE KNOW how; exceptional facilities and long experience enables us to guarantee sale within 10 days. Address MAU & COMPANY, 59 Dearborn-st.

FIRST MORTGAGE GAS BONDS, NETTING 6%, WITH ABSOLUTE SECURITY; INVESTIGATE; ILLINOIS GAS COMPANY AN INVESTMENT, NOT A SPECULATION. Address H 317, Tribune.

CAN YOU FINANCE MERITORIOUS INVENtions, novelties, and wants? I will do my part if you will do yours. STONE Experimentalist, P. O. Box 15, Chicago, Ill.

FOR SALE—THE BEST SALOON AND RESTAUrant business in the city of Madison, Wis.; best proposition ever offered for the price.
C. L. PRYOR, Madison, Wis.

WANT PARTNER WITH $300 ACT AS TREASurer; advertiser has equal amount; can buy business that clears $100 weekly for $500. Highest indorsements. Address K 295, Tribune.

WANTED—CONSERVATIVE BUSINESS MAN with $10,000 cash as secy. of well organized Illinois life insurance Co.; principals only; salary $4,000 yearly. Address K 274, Tribune.

GENTLEMAN RETURNING TO AUSTRALIA requires good agency; machine specialty preferred. Address H 439, Tribune.

BE INDEPENDENT; CONTROL PENNY PEANUT machines will earn $30 per week, $1,500 year on small investment. Hilo Gum Co., Inc., 127 Market-st., Chicago.

HAVE $250 TO INVEST WITH SERVICES IN mfg. business; must be going concern. Address K 296, Tribune.

FURNITURE STORE FOR SALE—GOOD LOCAtion; cheap rent; $6,000 clean stock; $4,000 accounts; a snap. Address K 280, Tribune.

FOR SALE—BEST ONE PRESS PRINT SHOP on South Side; very cheap rent. Address B D 169, Tribune.

FOR SALE—15 YEAR OLD LADIES' TAILORing; plenty work on hand for buyer. Address K-161 Tribune.

LEAVING CITY; WILL SELL 120 OWL VENDing machines now placed for $1,500; all well located. Address H 515, Tribune.

FOR SALE—TEA, COFFEE, BUTTER STORE, at your own price. Call today. Make offer. 1716 N. Clark-st.

FOR SALE—1ST CLASS HAIRDRESSING AND manicuring parlors, opposite Field's. Address B B 354, Tribune.

FOR SALE—LIVERY STABLE IN A GROWING suburb; worth $15,000; price reas. Address B E 412, Tribune.

FOR SALE—LUNCHROOM, NEAR NEW C. & N. W. depot; long lease; seats 75; doing good business. Address F 474, Tribune.

COMPANIES INCORPORATED AND FInanced. High grade stocks sold.
ARTHUR R. JOHNSTON, 609 Rector Bldg.

PARTNERS WANTED.

PARTNER WANTED—ESTABLISHED MASONry and concrete business; one who is experienced in office and out; business, estimating and handling of finances; should be able to invest $5,000 to $10,000 if needed; good contracts on hand; employing 40 to 50 men; salary and profits divided equally. Address B C 262 Tribune.

WANTED—UPRIGHT GENTLEMAN AS PARtner, with $5,000 cash, to help introduce my practical patented novelties; big money makers. Call Wednesday, Thursday, and Friday, Room 724, 56 Fifth-av., between 12 and 3 o'clock.

PARTNER WANTED WITH $5,000—THIS IS A splendid chance for a lady or young man to connect with established, profitable, legitimate mail order business; money used to increase business. Address K 112, Tribune.

PATENTS PROMPTLY PROCURED; PATENT application, $30. Advice and book free. LARSON & DOUBT, registered patent attorneys, Suite 712, 59 Dearborn-st.

HAVING SECURED ABROAD SEVERAL EXclusive agencies from manufacturers of very high standing, I want partner with services and a few thousand dollars. Address K 160, Tribune.

WANTED—YOUNG MAN TO TAKE ACTIVE INterest in large, successful Chicago laundry [inc.]; $3,000 required; have other business; bank refs. given and required. Address F 238, Tribune.

WANTED—A PARTNER WITH SMALL CAPItal to open office in Atlantic City; splendid money making proposition; will stand strict investigation. Address K 195, Tribune.

ASS'T ROAD SALESMAN, LADIES' WEARING apparel; have $3,000 and services to invest to manufacture a specialty. Address E 387, Tribune.

EXPERIENCED CABINETMAKER OR MILLman with $3,000 or $5,000 wishes to buy well established business. Address H 562, Tribune.

PARTNER WANTED—TO JOIN ADVERTISER in cafe; ref. Address A K 74, Tribune.

MUSICAL INSTRUMENTS.

UNPRECEDENTED PIANO BARGAINS THIS WEEK.

$950 Steinway Cabinet Grand Upright; English oak case, special design; though used is equally as good as new. This week.....$450

Chase Bros. Upright; mahogany case; A1 condition. This week.....150

Henry F. Miller Upright; cost $450; equal to new. Great bargain at.....245

Emerson Upright; almost new; full size. This week.....235

Sohmer Upright; large size; handsome walnut case; in first class condition. This week.....200

Steinway Upright; ebony case; in fine condition. Good value at.....385

Haselton Bros. Upright; largest size; very slightly used. Special for this week.....275

Fischer Upright; finely figured oak case; cost $400 a few months ago. Special this week.....275

Bush & Gerts Upright; equal to new; French burl walnut case. Very special at.....175

Wheelock Upright; almost new. Good value at.....250

Hallet & Davis Upright; full size; in excellent condition. A remarkable value at.....190

Marshall & Wendell Upright; ebony case; full 7 1/3 octaves. This week.....125

Blasius & Son Upright; mission style; used only about two months. Fine value at.....275

About one dozen discontinued case designs in fine grade pianos. To make room for latest designs these instruments will be sold this week at the unusual price of.....175

Note—Many of these pianos were exchanged for our World Famous Pianola Piano. Where necessary, they have been overhauled by our own factory so they are practically equal to new.

NEW PIANOS TO RENT FROM $4.00 UPWARD.

LYON & HEALY,
Wabash-av. and Adams-st.

THOUSANDS
of Chicago's best people
ARE SWEARING
BY
The Crown Pianos:
none but
Competitors are Swearing
AT THEM.

See bargains taken in exchange as part payment for Crown pianos.
10 square pianos $10 to.....$ 25
1 Collard & Collard upright.....45
1 Emerson upright, ebony case, good for summer cottage.....75
1 New England upright.....95
1 Twitchell, mahogany case.....100
1 Kranich & Bach, dark case, fine condition...110
1 W. W. Kimball, fancy burl walnut.....125
1 Hallet & Davis, ebony case.....125
Exchanging upriahts just the thing for summer cottages.....$100. 125
1 Richmond, handsome walnut case.....125
2 Bailey uprights, nearly new.....135
2 Concord uprights, good as new.....135
1 Chase upright, splendid tone; mah. case....150
1 handsome player, cost $600 three years old.175
3 Knabes, wal. and mah. cases....$250, $290. 375
1 Conover upright, nearly new.....265

Terms made easy.

GEO. P. BENT COMPANY, 211-213 Wabash-av.

TWICHELL'S BARGAINS IN USED PIANOS.

$200 buys Steinway upright.
$110 buys Emerson upright.
$100 buys Chickering upright.
$100 buys Kimball upright.
$ 75 buys Decker upright.
$250 buys Cincinnati upright.
$15 buys good square.

EASY PAYMENTS. PIANOS TO RENT. $3.00.
J. O. TWICHELL,
231 Wabash-av.

Vose

PIANO CO. REMARKABLE 10 day sale now in progress. Never before such standard values offered at such extremely low prices. Each piano a bargain in proportion to cost. Six months' rent allowed free. Call before choicest have been selected.

THE VOSE STORE, 246 Wabash-av.

PIANO SALE—
A list of exceptionally good values in used pianos. All first class conditions.
1 Weber.....$118 1 Ranworth.....$165
1 W. Kimball.....75 1 Player Piano.....295
1 D. H. Baldwin.....120 1 Le Saix.....105
1 Schreiber.....125 1 Wagner & Co.....120
Nothing down. Payments $1.00 per week.
Stool and scarf free.
CABLE-NELSON PIANO CO.,
4th Floor Republic Bldg.,
200 State-st. [opposite elevator.

WHOLESALE SAMPLE PIANOS—
Chase Bros. [the original Chase], Hackley, Boltwood & Estabrook. In order to make room for our new wholesale samples we will sell at retail during this week at the lowest price possible, the sample pianos now on our floors.
If you are in the market for a piano as good as there is made, at the right price, call or write for catalogue and prices.
Wholesale warerooms,
CHASE BROS. PIANO CO.,
Take elevator, 1411-1413 Wabash-av. 3d floor.

ANY PIANO ON OUR FLOORS
30 DAYS' FREE TRIAL
IN YOUR OWN HOME.
Then easy weekly or monthly payments as low as $1 weekly. No interest. No extras.
SIEGEL, COOPER & CO.

BEAUTIFUL KNABE UPR. PIANO, PRACTICALLY new; late design; regular $600; great bargain at $300.
Player piano [new], sample, fully guaranteed; only $310.
Harvard upr., good tone; excellent condition; $110.
SAMUEL BLOCK,
220 Wabash-av.

$125 BUYS A FINE EMERSON UPRIGHT piano.
$115 buys a good Fischer upright piano.
$90 buys a fine Briggs, like new, all in first class condition, $5 per month.
SCHULTZ PIANO CO.,
509 W. MADISON-ST., COR. OGDEN-AV.

BEFORE PURCHASING A PIANO INVESTIgate the rare bargains we are offering in new and used pianos of various well known makes. We positively can save you money.
THE JOHN CHURCH CO.,
266-268 WABASH-AV.

GREAT PIANO BARGAINS—
Steinway Upright Vertegrand, mah., like new.
Knabe, beautiful mah., only slightly used.
Many bargains in our discontinued styles; wholesale samples. New pianos to rent.
King Piano Company, 271 Wabash-av.

BUY AN ADAM SCHAAF PIANO FOR YOUR HOME. No investment you can make will prove so profitable or satisfactory. They last a lifetime. Catalogue mailed on request. Old instruments taken in trade. ADAM SCHAAF,
147-149 West Madison-st., corner Union-st.

HIGH CLASS BARGAINS
in pianos, player-pianos, new and used, on easy terms, can always be found at
THE BALDWIN COMPANY,
267-269 Wabash-av.

THE BISSELL-COWAN PIANO CO.—
Entire second floor Fine Arts Bldg.
Chickering & Sons, Wm. Knabe & Co.'s pianos; desirable second hand pianos always on hand; catalogues and prices mailed on request.

$200 BUYS AN EVERETT UPRIGHT PIANO, MAHOGANY FINISH, LIKE NEW.
JULIUS BAUER & CO.,
$190 BUYS A VOSE & SON UPRIGHT PIANO, WALNUT FINISH. IN GOOD CONDITION.
JULIUS BAUER & CO.,
250-252 WABASH-AV.

$275 BUYS A CHICKERING & SON UPRIGHT PIANO—MAHOGANY FINISH; GOOD TONE.
JULIUS BAUER & CO.,
250-252 WABASH-AV.

IT'S THE HARP IN THE RIEDLING. HAVE you seen it? Write us about it. A. I. RIEDLING PIANO CO., Manufacturers. WALTER, Manager, Suite 1205, 209 State-st., Chicago, Ill.

FEW HIGH GRADE SLIGHTLY USED PIANOS cheap; sewing machines, gas stoves, furniture. Storage House, 392 Larrabee-st., nr. North-av.

FOR SALE—BEST ONE PRESS PRINT SHOP on South Side; very cheap rent. Address B D 169, Tribune.

NEARLY NEW VOSE & SON UPRIGHT PIANO, only $110; Chickering, like new $115.
MAU-SCHULTZ PIANO CO.,
569 W. Madison-st., cor. Ogden-av.

LEAVING CITY; WILL SELL 120 OWL VENDing machines now placed for $1,500; all well located. Address H 515, Tribune.

A. B. CHASE UPRIGHT PIANO, MAHOGANY case, in fine condition. $193.
ADAM SCHAAF,
147-149 West Madison-st., corner Union-st.

MASON & HAMLIN UPRIGHT PIANO, IN good order, $145.
ADAM SCHAAF,
147-149 West Madison-st., corner Union-st.

CELEBRATED HIGH GRADE BUSH & GERTS pianos for sale or for rent only at Bush Temple of Music, home of Bush & Gerts Piano Co.

A. B. CHASE PIANOS ARE THE BEST AND sold only by Grosvenor, Lapham & Co., 6th floor of the Fine Arts Building, 208 Michigan-av.

FOR SALE—JOSEPH GUARNERIUS VIOLIN OF wonderful preservation and marvelous sound. Address F 474, Tribune.

$145 BUYS USED UPRIGHT STEINWAY MAH case piano; terms, $5 per month. P. A. STARCK PIANO CO., 204-206 Wabash-av.

BARGAINS IN USED ELECTRIC PIANOS. Automatic Musical Co., M. J. KENNEDY, Mgr., 922 Republic Bldg. Tel. Har. 6086.

HIGH CLASS BARGAINS IN NEW AND USED pianos, player-pianos and piano players.
The Baldwin Co., 269 Wabash-av.

$125 BUYS CHICKERING USED UPRIGHT rosewood case piano; easy terms. P. A. STARCK PIANO CO., 204-206 Wabash-av.

MASON & HAMLIN PIANO FOR SALE VERY cheap; also $140 violin; must sell. Address F 464, Tribune.

$110 BUYS ALMOST NEW UPRIGHT KIMBALL piano; nothing down and $3 per month. P. A. STARCK PIANO CO. 204-206 Wabash-av.

$295 BUYS ALMOST NEW COMBINATION INner player Starck piano; easy terms. P. A. STARCK PIANO CO. 204-206 Wabash-av.

PIANOLA PLAYER WITH 50 ROLLS OF MUSIC for $45. The rolls alone cost more than this. Terms. VINING & JAMESON, 208 Michigan-av.

FOR SALE—FINE UPRIGHT PIANOS, $99 UP. Positively the best bargains in city. Storage house, 1202 W. North-av.

TO RENT—BEAUTIFUL TONE PIANO. TEL. Aldine 2021. 3728 Indiana, 1st flat.

$75 BUYS $400 KIMBALL UPRIGHT PIANO, cash or time. 629 Larrabee-st., near Center-st.

LYON & HEALY UPRIGHT, ONLY $50. BARgain. Call at 66 Ogden-av. first floor.

LATEST INSIDE PLAYER PIANO FOR LESS than half price, cash or time. 629 Larrabee-st.

BEAUTIFUL HIGH GRADE MAHOGANY piano, cheap for cash. 232 Ashland-blvd.

DANCING SCHOOLS.

WALTZ, TWO STEP, ETC., STAGE DANCING. Notes.—Every style of Dancing correctly taught. [Success or no pay.]
[No failures.] Miss M. Lonz. PROF. RIDGE, 127 La Salle-st., near Madison. Call for circulars. —Two entire floors. 10 teachers

SALARY LOANS.

QUICK LOANS ON INCOME—
NO RED TAPE.
NO EMBARRASSING INQUIRIES.
CONFIDENTIAL.
NO INDORSER OR MORTGAGE.
PAYMENTS TO SUIT.
We do a straight, legitimate loan business, dealing only with the BETTER CLASS OF MEN and WOMEN, and can afford to make the LOWEST and BEST TERMS. No "banking" or "merchandising," "insurance," or other scheme tacked on to swell the cost to borrowers.
We state from the start just what a loan will cost and there are no notary's fees, charges for papers, or investigating. Interest added or deducted, or other extras twisted in on customers when they come to the point of getting their money. They get the full amount they ask for, too.
While we prefer the large loans, we treat the applicant for a small loan with the same courtesy and consideration accorded those who borrow $500 or more.
Our facilities for dealing with the class we cater to are ideal. Our money is no better than that of others, but there's a difference; you'll see it. Others can imitate our "ads," but that is as far as they go. Private waiting and "talk" rooms.
LA SALLE FINANCE CO.
906 Tacoma Bldg., Madison and La Salle-sts.

WE CONDUCT
A PRIVATE BANK
FOR SALARIED PEOPLE.
If you have a permanent salaried position we will gladly lend you any reasonable amount of money at low rates without security.
You may repay this loan on easy installments arranged to suit your income.
No embarrassing inquiries made of your employer, family, or friends.
We guarantee absolute secrecy.
Loans made in one day.
Call and see us or you will receive the same courteous treatment that your employer gets at his bank. If not convenient to call, fill out this blank, mail it to our office, and our agent will call at once with full particulars.

Name.....

Address.....

Amount wanted.....

Employed by.....

GREER & COMPANY,
BANKERS TO SALARIED PEOPLE.
Suite 813, 140 Dearborn-st., cor. Madison.

MONEY A PLEASURE FOR SALARIED PEOPLE. IF YOU hold a permanent salaried position we will loan you any reasonable sum from $10 upward WITHOUT security or knowledge of employer or friends; our rates are LOW; payments easy; REBATE if paid before due; QUICK service; long time if desired; no red tape; no extra charge, nothing taken out of loan in advance; office hours 9 a. m. to 6 p. m.; will receive courteous treatment whether you borrow or not.
OUR TERMS.
INCLUDING PRINCIPAL AND INTEREST:
If you borrow $10 you pay back 45c per week.
If you borrow $15 you pay back 65c per week.
If you borrow $20 you pay back 90c per week.
If you borrow $25 you pay back $1.13 per week.
If you borrow $30 you pay back $1.35 per week.
If you borrow $35 you pay back $1.58 per week.
If you borrow $40 you pay back $1.80 per week.
If you borrow $50 you pay back $2.25 per week.
If you borrow $50 you pay back $2.25 per week.
LARGER AMOUNTS IN SAME PROPORTION.
National Finance Company,
Suite 431, 108 La Salle-st.
Branch office,
Room 7, 9215 Commercial-av., South Chicago.

A TEN DOLLAR LOAN
will receive as prompt attention by us as any larger deal and you can be sure that we will show you the same consideration in the way of politeness and courtesy as though you were borrowing $200. We are a reasonable and reliable firm and you can depend upon us. Our business with you is a matter of confidence; therefore, if you could use to an advantage extra money way should you hesitate to see us?

FIDELITY LOAN COMPANY.
134 Monroe-st., cor. Clark, 5th floor.
Room 504 Ft. Dearborn Bldg. Phone Central 2559.
63d and Wentworth-av., 2d floor.
Phone Wentworth 357. Open evenings.

I APPRECIATE ACCOUNTS OF HONORABLE people [men employed or in business, ladies with allowances from their husbands or incomes from other sources], who want large or small sums confidentially, with or without security. My location [30 min. from loop district] and my this the president of a large manufacturing, wholesale or article establishment [BRANCH OFFICE and other agencies show its standing], and not a professional money lender, assures a privacy not possible to those who deal with lenders in down-town office buildings where money lenders congregate. Professional lenders demand high rates, usually asking so much that the average straightforward citizen realizes that an exorbitant interest for any time is burdensome. My average rate, all charges positively included, is never more than 2 or 3 per cent monthly, depending on risk and amount loaned. Individual waiting rooms. Ask for WILCOX. Call or write The Lewcox Co., 838-840 East 63d-st., cor. Greenwood-av. Tel. Hyde Park 4393.

BANKERS TO THE PEOPLE—
YOU CAN borrow money of us in small sums as well as large. Men and Women employed in business Men, too—we will give you the fairest rate in Chicago. LADIES of reputable family may easily secure on their own names. We will gladly call and give any new patron the same consideration we have given a host of honorable borrowers of quick and strictly confidential money in our well managed people's banking business, which has culminated in our now occupying new quarters, not only the finest office for consultation in the city, but one for those desiring to transact a personal business. Close to State-st. stores—heart of business district. We have no "insurance" or "commission connection" or other device or deceit. But straightforward and courteously we offer our services and fair terms to any responsible party. Tel. Central 1054, or call, private offices [also ladies' room] in connection, with banking room, at Seventh Floor, 125 to 129 La Salle-st. cor. Clark.
WEST & COMPANY.

MASON FINANCE CO.,
Suite 1001, 100 MONROE-ST., ROOM 502.
SALARY LOANS. SALARY LOANS.
Money to loan to the better class of salaried employes and to the honest men in business, no matter what his position, on your plain note.
NO INDORSEMENT IS NECESSARY.
We will give you the fairest rates you can get in Chicago. You can pay us back in one either weekly or monthly payments to suit yourself.
Our dealings are confidential and we give a written guarantee not to enforce payment through your firm.
We also loan on your life insurance policies at low rates. Call and see us when you want a loan.
LONG ESTABLISHED AND RELIABLE.
Come and see us when you want a loan.
MASON FINANCE CO.,
134 Monroe-st., Room 502.
Southeast corner Clark. Telephone 3516 Central.

ALICE M. BILLINGS & CO.,
SUITE 811 THE TEMPLE.
PHONE MAIN 467. 184 LA SALLE-ST.

Money loaned to SALARIED people on plain note, no indorser or security of any kind required.

If you learn the rates at other places and compare them with ours you will see that we
SAVE YOU MONEY.

If you can pay us $20 a month we loan you $100.
If you can pay us $15 a month we loan you $75.
If you can pay us $10 a month we loan you $50.
If you can pay us $5 a month we loan you $25.
Or any sum in proportion.

DEALING STRICTLY CONFIDENTIAL.
NO EMBARRASSING INQUIRIES.

CHICAGO SECURITY AND CREDIT CO.
Incorporated under the laws of Illinois.
Long established and reliable.
We loan to employes and responsible people on their notes, without publicity. Inquiry of employers, neighbors, or other undue or unnecessary formalities.
Our rates are such that honest people needing money who intend to repay can afford.
WE DO NOT ADVERTISE IMPOSSIBILITIES.
After you have had an unsatisfactory interview with those who come to us for money, call in and treat with you in a businesslike and courteous manner.
ROOM 202, 167 DEARBORN-ST.
Corner Monroe. Phone Central 4916.

AN ASSOCIATION
established to ASSIST and not to increase the burden of those in need of ready cash. Our rates are what you can afford. We guarantee secrecy and the same accommodations that a millionaire receives at his bank. Our aim is to HELP the better class of salaried employes who may need temporary assistance.
Don't confuse us with others.

CHICAGO LOAN ASSOCIATION,
Suite 617, 167 Dearborn-st., 6th floor.

HONEST PEOPLE CAN AFFORD TO PAY OUR RATE.

LOANS MADE TO PEOPLE steadily employed on their own note without indorser. STRICTLY CONFIDENTIAL. Inquiries made of friends or employer. LOWEST RATE IN CHICAGO. INVESTIGATE THIS.

STATE FINANCE CO., Room 539, 79 Dearborn-st.

SALARY LOANS. SALARY LOANS.
SALARY LOANS. SALARY LOANS.
To clerks, bookkeepers, railroad men, to any one employed. This is a new office. We try to make it popular by low rates, easy payments, and courteous treatment. Loans made without awkward investigations. Absolute secrecy our motto. A square deal to everybody.
TUELSS BROS., 280 La Salle-st. Room 637.

PHONE RANDOLPH 834.
Money to loan to honest people on their note at the rate of 6% per month, payable in installments to suit borrower; extension when sick or out of work without extra charge; my object is to assist you in your need of immediate cash.
Phone Randolph 834.
Address B C 312 Tribune.

SALARY LOANS—
PRIVATE PARTY.
LOWEST RATES.
EASY PAYMENTS AND CONFIDENTIAL.
ROOM 804, 160 WASHINGTON-ST.

GENTLEMEN AND LADIES PERMANENTLY employed; furnished money on their plain note, without publicity, indorser, or mortgage; payment to suit your convenience; private interview rooms. PEOPLE'S LOAN AND TRUST CO., [Not inc.], 155 Dearborn-st., Suite 819-820. Phone Cent. 4647.

I GET ONLY 3 PER CENT ON MY MONEY AT the bank, so if you have a clean record I will loan you what you need at 6 per cent a year. See me before you are tied up with loan brokers. Address A E 389, Tribune.

EMPLOYES' CREDIT CO., 128 LA SALLE-ST. Room 200—Money loaned salaried people without security. Offices in 66 principal cities.

CHICAGO INVESTMENT COMPANY—MONEY to salaried people, lowest rates; discount on all notes paid before due. R. 1206, 134 Monroe-st.

LOANS OF ALL KINDS ON YOUR WORD OF honor; investigate. Room 640, 79 Dearborn-st.

LOANS TO ALL EXCEPT ANANIAS CLUB, BY teacher [no shark]. Address J 162, Tribune.

LIFE INSURANCE LOANS.

LIFE INSURANCE POLICIES PURCHASED—Loans on same; higher cash and loan value than companies. JOHN FOX, 108 Dearborn-st.

LIFE INSURANCE POLICIES BOUGHT QUICK; loans on same. Louis Adler Co., 175 Dearborn-st.

CANDIES AND CHEWING GUM.

CONFECTIONERY, FINE BONBONS, AND chocolates, famous throughout the United States. Send for wholesale and retail catalogue. C. F. GUNTHER, Confectioner, 188 W. Jackson-st.

AUTOMOBILES.

GREAT WESTERN MOTOR CAR CO., 1507 Michigan-av. Phone Calumet 798. Excellent bargains in slightly used cars: '09 Great Western demonstrator, 4 pass. roadster, $1,300; '09 Great Western demonstrator, 5 pass. touring car, $1,300; '09 Great Western demonstrator, 7 pass. 50 h. p. touring car, $3,300; '08 Rambler, 5 pass., touring car, $600; '08 Buick roadster, almost new, $750. Above cars fully guaranteed.

FOR SALE—FOUR CYLINDER TOURING CAR, guaranteed good condition; fully equipped; cheap for cash; reliable make. 424 First National Bank Building.

FOR EXCHANGE FOR ELEC. CAR, AN ELEgant 5 year old bay roadster; lady can drive him; also Studebaker cutunder rubber tire trap in good condition; one Studebaker cutunder rubber tire basket runabout in perfect condition, and Studebaker pickel collar harness. Will add cash if car is worth more. Address 1131 Monadnock Block, city.

AUTOMOBILE ROBES AND STEAMER shawls, finest quality of wool; handsome Scotch plaids; also heavy indestructible camping blankets; retail at strictly mill prices at a positive saving of 35%; inspection invited.
NORTHERN OHIO BLANKET MILL,
Phone Main 4838. 279 E. Madison-st., Chicago, Ill.

'08 PACKARD 30 H. P. TOURING CAR IN PERfect condition; equipped with cape cart top; full set of lamps, gas tank, two extra casings, three extra tubes; tires in good condition; just recently repainted; $3,000.00.
CHICAGO MOTOR CAR COMPANY,
1615 Michigan-av.

WANTED—A 7 PASSENGER TOURING CAR; must be in good condition. R. D. L., 116 East 29th-st.

WE MAKE MAXWELL, BUICK, FORD, BRUSH, and Reo rumble and surrey seats. A. R. CO., 1307 Wabash-av., rear.

LET US PROVE IT—GUARANTEED TIRE REpairing pays; best equipped plant in the city; all sizes, all makes, seconds and 2d hand tires. AUTO TIRE REPAIR CO., Calumet 117, 1303 Michigan-av., Chicago.

READY MADE HOUSES—INVESTIGATE. RUST proof double wall garages; portable or permanent houses, from one to one hundred rooms. American Portable House Co., 1203 Monadnock Block, Chicago. Established 1896.

FOR SALE—40 USED CARS, FROM $150 UP. THOMAS B. JEFFERY AND COMPANY, 302-304 WABASH AVENUE.

TIMES SQUARE AUTOMOBILE CO.,
1232-1234 MICHIGAN-AV.
Largest dealers in new and second hand automobiles in the world. The only house selling new cars at cut prices.
CADILLAC, 7 PASSENGER, TOP FRONT AND side curtains; runabout deck and extra delivery body; 11 H. P., 1 cylinder, just overhauled; $200 spot cash. Phone Edgewater 7091. Address R 166, Tribune.

NAMES OF PEOPLE BUYING AUTOMOBILES in Ill. furnished at ½ cent per name; name of owner, address, license number and name of car handled daily. Auto License Co., 540 N. Normal Parkway.

FOR SALE—1906 WHITE STEAMER LIMOUsine and touring body; good condition; just overhauled; practically original cost $4,670; will sell very cheap; demonstration to interested party. Address E 355 Tribune.

EXCHANGE—6 CYL., 4 PASSENGER, 70 H. P. roadster, '09 model; for 7 passenger car or limousine. Address A H 369, Tribune.

NYBERG
always has the largest selection of high grade rebuilt cars. NYBERG AUTO WORKS,
2437 Michigan-av. Calumet 1883.

EXCHANGE—40 ACRE FRUIT FARM 4 MILES from Colgate, Ind., for auto, barn, agents, carriers, etc. Price $2,000; mtge. $500; will trade equity for high grade automobile. WARNER & COMPANY, Benton Harbor, Mich.

FOR SALE—VERY BEST VALUE IN USED Stoddard-Dayton cars in any style come to the makers. The MacDuffee Automobile Company, 1411 Michigan-av.

FOR SALE—1906 MODEL PEERLESS, 5 PASsenger limousine and 7

SEE FLAW IN CASE ON ELECTRIC RATE

Experts Say Citizen Erred in Attacking Commonwealth's Returns to the City.

LOOKS FOR FEDERAL AID.

Dr. W. A. Evans on Return from Washington Predicts Health Co-operation.

A big flaw in the complaint of A. J. Sidder that the Commonwealth Edison was not paying full compensation to the city was found by employes of the city yesterday, and Controller Walter H. Wilson said the complaint was dismissed so far as he was concerned.

The shoe merchant, on the other hand, was convinced that in figures he obtained during the day he had established a prima facie case against the electric company, and he intimated he had something additional "up his sleeve." He admitted he recently had protested against the bills charged against him for lighting his State street store.

The flaw found in Mr. Sidder's figures was that he based his deductions on the stock exchange reports of the gross receipts of the company for the twelve months ending Sept. 30, 1908, during all of which the Commonwealth and the Chicago Edison companies were in joint operation, and against this amount he contrasted the compensation paid the city during the year prior to June 1, 1908, during which there were three months that the Commonwealth alone was to pay compensation.

The franchise consolidating the two companies was passed Sept. 17, 1908. Until that time the Chicago Edison paid the city no compensation.

Compensation for Other Years.

The city's compensation from the Commonwealth for the years preceding, ending May 31, was as follows:

1904	$ 88,973	1906	74,933
1905	54,162	1907	104,875

The next report to the city was of the proceeds of the Commonwealth from June 1, 1907, to Sept. 30, 1907, when the franchises went into effect, and of the consolidation—the Commonwealth Edison—from that time, Sept. 30, 1907, until May 31, 1908. The gross receipts for this period were $6,840,673 and the city's 3 per cent was $205,561.

Mr. Sidder's claim is that the reports of the Commonwealth Edison to the New York and Chicago exchanges show for the year ending Sept. 30, 1908, gross receipts of $9,500,908, and that the city's compensation for a year ending a few months earlier should have been in proportion. He insists the 3 per cent ratio held in former years, so that it should have held in 1907-1908.

Dr. W. A. Evans, health commissioner, returned from Washington confident of the government aid asked for the establishment of better sanitation for Chicago. With Dr. Gustav Weiss of Hammond, Ind., he left the national capital after assurances from the war department that proper legislation introduced in congress would be passed without question, and William R. Humphrey, representing the Chicago Association of Commerce, remained to see that the initial steps in this direction were taken.

Senator Cullom was torn away from tariff deliberations long enough to listen to the needs of Chicago and took the framing of an adequate bill under consideration. He was asked to see that the bill included provisions that all dumping must be done either within the breakwaters where land is to be built by the park boards or at least eight miles out in the lake. Dr. Evans said that either would keep the water supply safe from pollution.

Decide Water Meters Are Useless.

The council committee on water recommended for passage an ordinance wiping out about 3,000 water meters now in use. Their maintenance, according to Supt. McCourt of the water department, was an expense on the city, as the rates paid by the consumer did not cover the cost of cleaning and repairing them, and the receipts of the city were less than if the consumer paid by the usual frontage rate.

The committee favored a rehabilitation of the entire rate scheme, so that the minimum rate will be the frontage rate, and Supt. McCourt was instructed to ask the law department for an ordinance to this effect.

The old question of the right of the city to regulate the conduct of automobile drivers was brought up again by the request of the judiciary committee for an opinion from the law department on the proposed ordinance to compel machines to slacken speed when passing street cars. Assistant Corporation Counsel Hayes repeated the old decision that the state law prohibits the city from passing restrictive legislation.

Formal complaints against the continued existence of center pier bridges in the river have been filed with Maj. Thomas H. Rees, chief engineer of the department of the lakes, by ship owners and operators.

GEORGE H. DAGGETT & CO. TRANSFER TRADES IN GRAIN.

Senior Member of Chicago-Minneapolis Firm Stricken with Paralysis, but Financial Trouble Is Denied.

Considerable surprise was manifested by members of the board of trade yesterday morning when announcement was made on the floor that George H. Daggett & Co., a firm of well known brokers, with Chicago and Minneapolis offices, had transferred their trades to the J. Rosenbaum Grain company. It was thought at first the firm was in financial difficulty, but later in the day it was learned the trouble was not financial but physical.

George H. Daggett, senior member of the firm, and a resident of Minneapolis, was stricken for the second time Tuesday night with paralysis. Therefore, it was decided in the morning that the business should be wound up at the Minneapolis and Chicago offices. The house transferred its trades in Minneapolis to Hallett & Co.

"The company is perfectly solvent," said Frank S. Daggett, manager of the Chicago branch. "Our trade is amply protected and nobody will lose a dollar."

It was reported about the floor during the day that J. Brandt Walker, who sprang into fame a few years ago through his operations on the stock market, has come to Chicago to give battle to James A. Patten.

"I came to Chicago to see my father," said Mr. Walker. "I have been bullish on wheat, but have little interest in it now."

BLAMES CHICAGO WHEAT DEAL FOR LOSS IN FLOUR EXPORTS.

Agent of Department of Commerce and Labor Reports on Conditions in Europe Following Manipulation.

Washington, D. C., May 12.—"Wheat manipulation at Chicago has rendered business in American flour impossible for months," reports Special Agent M. H. Davis of the department of commerce and labor. Mr. Davis has been in Europe for several months investigating conditions of the markets there for grain and flour. He writes the bureau of manufactures touching the effect of recent speculation in this country in wheat, as follows:

"I confidently believe that if the wheat speculators had let the market alone, we should have exported at least 2,000,000 barrels more of flour to Great Britain and Europe on the current crop than the figures will now be able to show.

"The price of bread and the distressed financial conditions on this side did not justify in the minds of buyers any faith in higher prices. The result is the home mills on this side have done more business than usual and the importers less."

EXTRA MAIL DELIVERY STOPS

Discontinuance Caused by Lack of $10,000 Appropriation.

COMPELLED TO RETRENCH.

Question Expected to Come Up Again in Fall, When Mails Are Heavy.

A plan to add another delivery of mail to the schedule in the business district of the city has failed for the time being on account of the refusal of the postoffice department to allow Postmaster Campbell an appropriation of $10,000 for the purpose. The extra delivery was made daily during a period of ten days, but the postmaster was compelled to abandon it because of departmental disapproval.

There now are six deliveries of mail inside the loop during the day. The first is at 7 a. m. and the last is at 4 p. m. A force of 230 carriers is employed in making these deliveries.

The postmaster conceived a plan of facilitating the distribution of mail matter and of catering to the convenience of business men by adding one more delivery. This system would give a delivery of mail on an average of every hour during the business day. The extra round required the addition of eighteen carriers to the downtown force, and this meant an appropriation of $10,000 a year for salaries.

Appreciated by Business Men.

A trial of the plan was given with eighteen substitute carriers. The new system was welcomed by the business men, who wrote and telephoned to the postmaster their appreciation of the frequent deliveries. But when Mr. Campbell sought to obtain from the department at Washington the necessary allowance for salaries he was turned down. The department declared that it was compelled to retrench all along the line and that seven deliveries in Chicago was in the class of luxuries.

The extra delivery, therefore, was abandoned and the substitute carriers relieved of duty. It was said at the time that there even was a question of the payment of the substitutes for their ten days' work, but it was stated at the postoffice yesterday that they would be paid out of the emergency appropriation.

Coming Up Again in Fall.

"The matter of an additional delivery in the downtown district will come up again next fall when the mails become heavy," said Assistant Postmaster Hubbard. "I think there will be little difficulty in convincing the department that the extra delivery is needed during the winter at least."

SAYS HIGH WHEAT PRICE HURTS EXPORTS OF FLOUR.

John Stream Says Foreign Trade Cannot Increase Until Quotation Drops About 15 Cents.

"Everybody in the trade has known for many months that there has been scarcely any export business for American flour or wheat," said John Stream, member of one of the largest exporting firms in the city. "It stands to reason that when American wheat is 10 to 15 cents higher than wheat in Liverpool there can be no business from this country over there. As flour prices are based on the market price of wheat and as the market price of wheat is made on the floor of the board of trade, and the cash wheat is governed entirely by the prices for the options, it is plain to see why our exports have fallen off.

"Farmers are offering wheat to the elevators in the country at $1 and the elevators are afraid to contract for much wheat even at that price. This wheat, of course, will not be delivered until some time in July or August, and if prices on the board of trade can be kept up through manipulations to the present level it will be sold for delivery here, otherwise I look to see the export business pick up. But there can be no export business until wheat comes down about 15 cents."

EIGHTY TO BE SUED FOR TAXES.

Proceedings to Compel Payment of Personal Property Assessments Will Be Filed Today.

Suits will be filed today in the Municipal court against eighty defendants to compel them to pay their 1907 personal property taxes, according to announcement made yesterday in the county attorney's office. Among the persons and firms against whom suits will be filed are James J. O'Leary, the George W. Jackson Construction company, and the Washington Park Fireproof warehouse.

MARSHALL FIELD & COMPANY.

Ball-Bearing Carpet Sweepers,

$2.75 and $3.25.

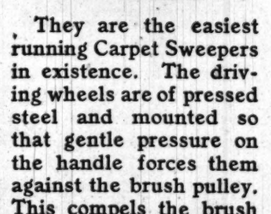

They are the easiest running Carpet Sweepers in existence. The driving wheels are of pressed steel and mounted so that gentle pressure on the handle forces them against the brush pulley. This compels the brush to sweep perfectly clean at every movement. Ingenious arrangement of the supporting rods makes the Sweeper adjust itself to all grades of carpet. The brush release—a little spring at the end of the Sweeper—enables the brush to be withdrawn when it is desired to clean it.

There are many other original improvements which make these styles the highest form of development in Carpet Sweepers. One of the two models is made exclusively for us, $2.75 and $3.25. Third Floor.

REVELL & CO.

Oriental Rugs.

The Largest Display. The Lowest Prices.

Come to our store and get posted on Oriental Rug values. Below we quote a few of the thousands of bargains in our May sale:

ANTIQUE BOKHARA

Satchaklis or Tent Mats. This is the greatest collection of these beautiful and much wanted antiques that we have ever purchased.

$10.00 pieces. Sale price..... 3.25
$12.00 pieces. Sale price..... 4.75
$15.00 pieces. Sale price..... 6.75

PERSIAN & TURKISH CARPETS

This lot includes Mahals, Sultanabads, Muskabads, Amritzars, Khivas, etc.

Size	Name	Value	Sale Price
6.3x 9.5	Khival	$85.00	54.75
8.4x10.9	Mahal	$125.00	85.00
8.6x11.5	Sultanabad	$135.00	95.00
9.0x12.0	Muskabad	$175.00	120.00
9.2x12.0	Amritzar	$185.00	130.00
10.5x13.5	Mahal	$250.00	175.00

ANTIQUE SHIRVAN RUGS.

They are the finest assortment of unusual patterns and colorings we ever offered. Average size about 3x5.

$25.00 values, Sale price..... 12.85

SMALL KAZAK RUGS.

The Rugs are very desirable for stair landings, bathrooms, vestibules, etc. Sizes about 2½x3 feet square. Values up to $15.00. Sale price..... 8.65

ANTIQUE BELOOCHISTAN RUGS

They are extremely durable and no Rug from the far East possesses richer colorings or is more artistic. Sizes average 3x5 feet. Values up to $25.00. Sale price..... 12.75

ROYAL KAZAK RUGS.

Beautiful pieces with colorings of rich reds, deep dark blues, old ivories, etc. Also some bright, bold designs in this lot. Average size 4x7. Values up to $40.00. Sale price 19.75

ANTIQUE MOSSOULS RUGS.

Thick, heavy and lustrous Rugs. The quaintest assortment of beautiful antiques we ever offered. Sizes range from 4 to 5 feet wide and from 6 to 7 feet long. Values up to $50.00. Sale price..... 24.75

BARGAINS IN ART RUGS AND MADE-UP CARPET RUGS.

$22.00 New Art all wool 9x12 Rugs..... 14.85
$35.00 Wilton heavy quality 8.3x10.6 Rugs..... 27.50
$23.50 Wilton Velvet 8.3x10.6 Rugs..... 16.85
$27.00 Body Brussels 9x12 Rugs..... 21.85
$25.00 Smyrna all wool 9x12 Rugs..... 19.75
$28.00 Axminster, extra grade, 9x12 Rugs..... 22.50

MADE-UP CARPET RUGS.

$19.00 extra quality Tapestry Brussels Rugs, 8.3x12..... 12.75
$18.00 Body Brussels Rugs, 6x9..... 11.75
Hundreds of other Rugs to select from, including French Wilton Rugs, Bundhar Wilton Rugs, Bundhar Body Brussels Rugs, etc.

$25.00 Wilton Velvet 9x12 Rugs..... 18.65

The best values of the year—these Rugs are all perfect. A complete range of beautiful Oriental and floral patterns in all colors,

$22.00 Tapestry Brussels, best grade, 9x12 Rugs..... 15.75
$37.00 Wilton, heavy quality 9x12 Rugs..... 28.75

MADE-UP CARPET RUGS.

$15.00 Tapestry Brussels Rugs, 6x9..... 9.75
$40.00 best Body Brussels Rugs, 10.6 x12..... 27.50
$32.50 extra quality Axminster Rugs, 10.6x12..... 22.50
$30.00 extra quality Velvet Rugs, 10.6 x12..... 21.50
$28.50 extra quality Velvet Rugs, 8.3 12..... 19.50
$25.00 extra quality Axminster Rugs, 8.3x11.0..... 16.50

Alexander H. Revell & Co.
Corner Wabash Ave. and Adams St.

MARSHALL FIELD & COMPANY

place on sale today at greatly reduced prices

Women's Fine Handkerchiefs

comprising a splendid assortment of samples and a large accumulation of soiled and mussed Embroidered, Initial and Colored Novelty Handkerchiefs, taken from our regular high-grade lines.

15c 18c 25c 35c

First Floor.

Storage *of* furs

by the dry, cool air system

Our vaults afford the most approved methods for safeguarding furs. We clean furs before storing them. By the dry, cool air current system furs come out of storage fresh and glossy. Charges are moderate; alterations and remodeling done now at special prices. Phone Private Exchange 10 and a messenger or wagon will call for your furs.

Mandel Brothers

RESORTS AND HOTELS

OTTAWA HOUSE AND COTTAGES
Cushing's Island,
Portland Harbor, Maine.
Opens June 26th. Always cool, invigorating climate, pure spring water, beautiful scenery, country and seashore combined, all amusements. For booklet, rates, etc., address BOYCE & HATFIELD, Hotel Martha Washington, New York.

Nagawicka Cottage
Twenty-first season begins June 1, 1909. Hotel and cottages, most beautiful location in Waukesha County. All buildings electric lighted; long distance phone. The place of comfort and rest. Address W. S. WEEKS, Delafield, Wis.

RESORTS AND HOTELS

The DENSMORE HOTEL
Ninth and Locust Streets,
KANSAS CITY, MO.
200 rooms elegantly appointed. 150 with private bath. American plan, $2.50 up; European plan, $1.00 up. JAMES KETNER, Pres. and Mgr.

GRANGER FARM RESORT
On banks of Lake Michigan; well screened; bathing, boating, dancing, tennis; excellent food; $7 to $10 week; tents furnished to clubs; special rates. Mrs. Woodley Granger, Benton Harbor, Mich.

Mandel Brothers

Our greatest sale *of* men's shirts at 85c

Choice *of* 1.25 and 1.50 grades First floor, State street.

Positively the greatest sale of shirts at 85c held in this section—over 12,000 and not a single pattern or style that is not worthy of the approval of critical dressers.

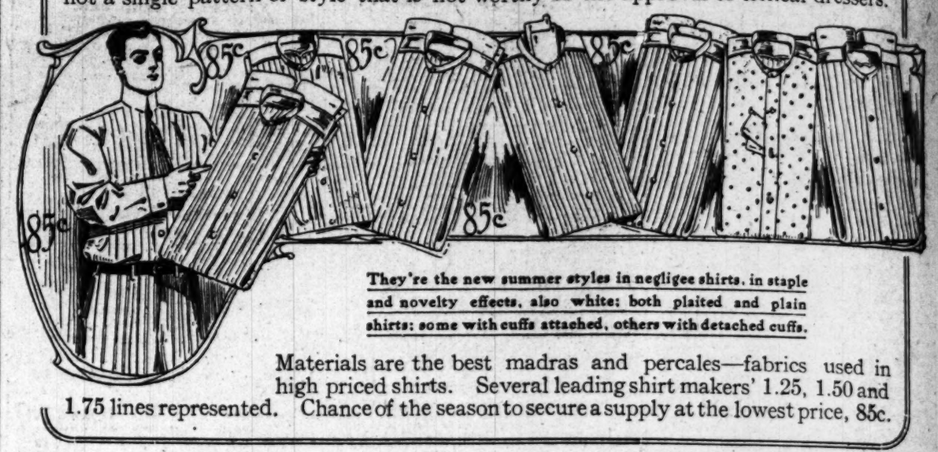

They're the new summer styles in negligee shirts, in staple and novelty effects, also white; both plaited and plain shirts; some with cuffs attached, others with detached cuffs.

Materials are the best madras and percales—fabrics used in high priced shirts. Several leading shirt makers' 1.25, 1.50 and 1.75 lines represented. Chance of the season to secure a supply at the lowest price, 85c.

Mandel Brothers

CITE THE FOLLOWING INSTANCE OF UNUSUAL VALUE-GIVING IN THEIR UPHOLSTERY AND DECORATING SECTION.

5,000 yards of 30c cretonnes, taffetas and art tickings at 18c

CHARMING SUMMER DRAPERY FABRICS FOR BED COVERS, FURNITURE COVERS, SOFA PILLOWS, UTILITY BOXES AND LAUNDRY BAGS.

RESORTS AND HOTELS | RESORTS AND HOTELS

Chicago Beach Hotel

(AMERICAN OR EUROPEAN PLAN)

Finest Hotel on Great Lakes

combines warm hospitality with cool, refreshing lake breezes. Away from the dust and noise of the city, yet only 10 minutes' ride by express trains from the theatre, shopping and business district. It is delightfully situated close to the famous golf links, lagoons and other attractions of South Park System. Has 450 large, airy, outside rooms and 250 private baths. Its beautiful lawns, shrubs, flower beds, tennis courts and nearby sandy beach add to the enjoyment of its guests. A broad veranda of nearly 1,000 feet on two sides overlooks Lake Michigan. Table always the best. One can enjoy all the summer galeties or find restful quiet in many cool, secluded nooks. Tourists and transient guests have every attention. Handsomely illustrated booklet free on request.

Address Manager, 51st Blvd. and Lake Shore, Chicago, Ill.
Telephone Hyde Park 4000

ATLANTIC CITY, N.J.
The Greatest Resort in the World.
is an ideal spot to spend the spring and summer vacation. This seaside metropolis offers every diversion and every comfort known to seashore life.

HOTEL DENNIS
situated directly on the ocean front, surrounded by its own spacious lawn, which joins the beach and boardwalk. Most liberally appointed and liberally conducted hotel on the New Jersey Coast.
WALTER J. BUZBY.

DIVIDE RESORT
Hotel and 12 cottages, on the Turtle chain of lakes, on new Branch C. & N. W. Ry. Finest muskellunge, pike, and bass fishing in the state. Main attractions: rowing, canoeing, yachting, fishing, shooting, sailing, tennis, billiards, bowling, dancing, etc. Hotel, cottages and grounds lighted by electricity and running water. Rates, $10 to $14 per week. For engagement of rooms and further information address FAYETTE L. BUCK, Winchester, Wis. Formerly Divide, Wis.

FOR YOUR OUTING
LAKESIDE HOTEL —AND COTTAGES—
Pewaukee Lake, Wis.
107 miles from Chicago, opens May 29th. Special rates for June. Write EMIL GILJOHANN, Prop.

WAUMBEK AND COTTAGES
Jefferson, N. H., in the White Mountains.
SEASON JUNE UNTIL OCTOBER.
Detached family cottages completely furnished with Hotel Service. Particulars Upon Request.
CHARLES V. MURPHY, Manager.
Address LAUREL HOUSE, Lakewood, N. J., Until June 15th.

RAYMOND & WHITCOMB'S
Tickets and Tours to
EUROPE, ALASKA, CALIFORNIA, YELLOWSTONE PARK.
R. J. NEIDLINGER,
216 South Clark Street, Chicago.

Marlborough-Blenheim
Particularly attractive during Atlantic's great Spring and Summer seasons. May and June are most delightful months.
JOSIAH WHITE & SONS COMPANY.

WARM SULPHUR SPRINGS BATH CO., VA.
Is now open for guests. For circulars and terms address
MRS. JOHN L. HUBANK,
Warm Springs, Bath Co., Va.

BELVEDERE BEACH
Beautifully situated on lake bluff. Only farm resort with modern conveniences. Fresh fruits and vegetables. R. A. HISTED, South Haven, Mich.

SHERWOOD FOREST
GREEN LAKE, WIS.
The most beautiful Summer Resort in the N. W. Write FRANK C. HOWARD, Prop.

DRAPER HALL SUMMER RESORT Oconomowoc, Wisconsin.
All modern improvements; headquarters for auto tourists; now open for summer of 1909; for terms address CHAS. B. DRAPER.

Tyranena Cottages, Furnished
Five and six rooms, on Rock Lake, Lake Mills, Wis. Grounds private; location delightful; $50, $75 & $100 for season. E. G. Updike, Madison, Wis.

Telephone Winnetka 86.

Heart and Digestion a Specialty
North Shore Health Resort,
Winnetka, Ill.
Write for Catalogue

THE GRISWOLD
EASTERN POINT,
NEW LONDON, CONN.
Open June 25th.
FINEST SEASHORE RESORT IN AMERICA.
2¼ hours from New York.
Unequaled Sailing, Bathing, Automobiling, Driving, Tennis, Golf, Dancing.
For Booklet, Rates, etc., Address
W. J. FLEMING, Mgr., 71 Broadway, Room 901, New York.
Also Mgr. The Belleview, Belleair, Fla.

FLAMBEAU LODGE.
Ideal and exclusive northwoods camp. 3rd season. 350 miles north of Chicago; log buildings only; exceptional table and service. 50 lakes; muskellunge, bass, pike. No bar; no telephone; no launches; heavy pine timber, uncut; wildest region in Wis. Station and P. O. is Powell, on C. & N. W. For booklet or reservation ad. camp or Tel. 1268 Har. W. G. WATROUS, 276 Franklin-st., Chicago.

HOTEL RUDOLF
Atlantic City's largest ocean-front hotel. Capacity, 1,000. Offering every known high-class hotel appointment in conjunction with its famed cuisine. American and European plans. Sea and fresh water baths. No extra charge for use of baths. Orchestra. Special early season rates. A. S. Rukeyser, Mgr. Joel Hillman, Pres.

CUDDY'S DRUCE LAKE HOTEL
On Druce Lake, Ill. Fine fishing, bathing and boating; good table and service.
W. H. CUDDY, Gray's Lake, Ill.

Boarders Wanted at THE FARROW HOUSE
LAKE VILLA, ILL.
Beautifully located, near Cedar Lake. Pleasures of every description. Will sell at bargain.

Waubesa Beach, Lake Waubesa, Madison, Wis.
Best fishing in Wis. Furnished cottages & dining-room service by the week or season. Information on application. J. C. McKenna, Madison, Wis.

Lakewood Hotel Paw Paw Lake, Mich.
On Pere Marquette. $2.25 round trip, good from Friday to Monday; outdoor attractions; roller skating, dancing, fishing. J. BERNESTINE, Prop.

COME TO THE CAMP LAKE HOTEL
for rest, quiet, recreation; strictly modern hotel. April, May, June are the months you find rest and quiet here. J. H. McVEY, Prop., Camp Lake, Wis.

SPRING LAWN HOTEL
Delavan Lake. Real home table and surroundings; bathing near; golf links; $8 to $10. For family rates, apply, R. GILE, Delavan, Wis.

ADVERTISE IN THE TRIBUNE

RESORTS AND HOTELS

50c BY BOAT $2 ROUND TRIP BY RAIL
HIGMAN PARK
"THE GEM OF ALL RESORTS"
The above only shows the remarkable transportation facilities. Everyone knows that Higman Park is a strictly high-grade family resort. No objectionable people. Modern conveniences. Cottages to rent. Write to ARTHUR B. HIGMAN, Benton Harbor, Mich.

LAKE GENEVA.
300 feet water-front on North Shore, forty acres on Lake Geneva, to lease for club purposes; will lease for a term of years. Ad. N L 76, Tribune.

Central Park Hotel On Black Lake, Holland, Mich.
Early season—May, June. Special Rates. Circulars on request.
E. D. ST. JOHN, Holland, Mich. R. F. D. No. 1.

RESORTS—EUROPEAN

WILDBAD
Wurttenberg Black Forest
Thermal Spring, 430 Meters Above Sea Level. Line: Pforsheim-Wildbad. Warm Medicinal Springs.
For a century efficacious in cases of Rheumatism and Gout, Nervous and Spinal complaints, Wounds, Chronic Disorders of the Joints and Bones. Steam and hot air baths. Swedish medicinal exercises, massage, swimming bath, open air cures. Summer health resort. The celebrated Enzpromenade. Mountain Railway to the Summer Mount (720 meters) with lovely pine woods; Spa Band; Theater; Fishing. Prospectus on application to the ROYAL SPA ADMINISTRATION.

Before Sailing
Write Town and Country, 389 5th Ave., New York, for booklets of The Frederick European Hotels.

SANITARIUMS.

St. Joseph Mineral Springs
Nearest and Best Baths for Rheumatism and Nervous Diseases
WHITCOMB HOTEL AND MINERAL BATHS, ST. JOSEPH, MICHIGAN.

MUDLAVIA
This great resort open the year round. Combine rest, health and pleasure for your vacation. Only a few hours' ride from Chicago, near Attica, Ind., junction Chicago & Eastern Illinois and Wabash railroads. Nature's greatest cure for Rheumatism, Gout, Kidney, Skin, Bladder, Stomach and Nervous Diseases. For beautifully illustrated Magazine and all information, address R. B. KRAMER, Gen. Manager, Kramer, Ind. 471

The Pennoyer Est. 1887. Sanitarium
Homelike comforts, rest, *plus* safety of skilful attendance, baths, electricity, etc., at moderate cost. For illustrated booklet address Drs. Pennoyer & Adams, Mgrs., Kenosha, Wis. Chicago Office, Room 901 Marshall Field Bldg., Thursdays, 2 to 4. Phone, Private Exchange 1.

RETAIN OR REGAIN HEALTH at the Bear Tooth Dude Ranch in Clarks Fork Valley, 8 miles from the Yellowstone National Park. Magnificent scenery. Abundant hunting and fishing, mountain water and ideal climate. Tuberculosis patients thrive in the balsam laden air. Vacationists have the time of their lives. Best attention given each guest. Very low rates. Write today for full particulars. Address C. H. SPANGLER, Cody, Wyo., or Box 48, Peoria, Ill.

DR. RANSOM'S SANITARIUM
ROCKFORD, ILL.
A quiet, restful home for restoration of those suffering from nervous and mental diseases and drug addictions. Overlooking Rock River; 8 acres of park; pure spring water. Penn W. Ransom, M. D., Supt.

SALTZMAN BATHS,
Anti-rheumatic cure and nervous diseases. Write for booklet. Address SALTZMAN MINERAL BATH CO., Benton Harbor, Mich.

Madison Sanitarium, Madison, Wis.
On beautiful L. Monona, an ideal sanitarium for rest & all chronic diseases. All kinds of baths & electricity, massage, gymnastics. Bat. Creek methods.

"GLENAR'A" Private Sanitarium, Lake Bluff, Ill.,
30 minutes from Chicago; good air, wholesome country food; quietude of private home life; free from all institutional features. G. H. Withers, M. D.

MT. CLEMENS MINERAL SPRINGS, OPEN ALL THE YEAR ROUND.
Its Mineral Baths Cure Rheumatism. Write for illustrated booklet to F. R. Eastman, Chamber of Commerce, Mt. Clemens, Mich.

EDUCATIONAL.

The John Marshall Law School
107 Dearborn St., Chicago
EVENING SCHOOL WITH DAY STANDARD
Courses lead to Degrees of LL. B. and LL. M. Fall Term begins Sept. 8. SUMMER TERM in Law and Preliminary Studies begins Wed., June 23d, 6:30 p.m. Write for catalogue. Tel. Central 4669.

MADAME JOSEPHINE HATLANEK, formerly with Imperial Theater, Vienna. Personal instruction in the artistic, scholarly method of operatic stage, fancy and toe dancing adopted on Metropolitan and Hammerstein's, New York; Grand Opera, Paris; Imperial, Berlin; Vienna; Royal Theater, London; Munich; etc. Graduates of my school guaranteed to pass any operatic stage examination. School Performances given. Res. Tel. Lincoln 1906. 718 Fine Arts Bldg., Tues. or Fri., 10 a. m. to 1 p. m.

ROCKFORD COLLEGE FOR WOMEN
One of the 16 leading women's colleges of the country. Degrees of A.B. & B.S. Trains also for a vocation. Catalog. Julia H. Gulliver, Ph. D., Pres.

Tutoring School, 63 Auditorium Building
Instructors in all subjects. Sent anywhere. Pupils assisted or entire charge taken. Thorough preparation for college or school examinations. Lesson hours, 10-11 a. m., 4-5 p. m.

You will find most people who own homes read The Tribune.